Weather: Cloudy, Sunny Periods
Details on Page 5

Victoria Daily Times

The Home Paper
TELEPHONE 2-3131
Circulation (to 8 p.m.)____2-3131
Classified (to 8 p.m.)_____2-3131
NIGHT
Night Editor (to 11 p.m.) 2-3135

VOL. 122, No. 116 ** VICTORIA, B.C., WEDNESDAY, MAY 18, 1955—36 PAGES PRICE: 7 CENTS SATURDAY, 10 CENTS

Cold War Entrenchment Over—Pearson

Cautious Minister Cheerful Over Diplomatic Developments

OTTAWA (CP)—Diplomatically, the world is "out of the trenches now and into the open," External Affairs Minister Pearson said today on his return from Europe.

"There is no doubt that recent developments give us ground for satisfaction and some optimism," he told reporters at Rockcliffe airport.

"But," he added, "it wouldn't be wise to go overboard with exultation yet."

"There is a danger that we might jump to conclusions that more progress has been made than is the case.

"It would be tempting to relax our defence efforts, which in themselves may be largely responsible for the advances that have been made.

PEACE NOT ASSURED

"It would be unwise to jump to any premature conclusion. Peace is not assured because Russian Foreign Minister Molotov has been throwing kisses from a balcony in Vienna."

Mr. Pearson attended the Paris meeting of the North Atlantic council at which West Germany became NATO's 15th member and said the meeting was the best in his experience. There had been the frankest exchange of views during the three-day conference.

NATO members now had a clearer understanding of the American position in the Far East.

He had talks Tuesday with British Foreign Secretary Macmillan, who gave Mr. Pearson a report on the Vienna Meeting of the Big Four foreign ministers at which the treaty restoring Austria's sovereignty was signed.

He said he didn't know whether Russian agreement to the treaty represents a softer attitude by the U.S.S.R. or whether it is just another Soviet move in the cold war. However, the Russians had agreed to the treaty on the West's and Austria's terms.

Mr. Pearson said he had confidential talks in Paris with Chancellor Konrad Adenauer of West Germany. He had been impressed by the European character of the chancellor's views.

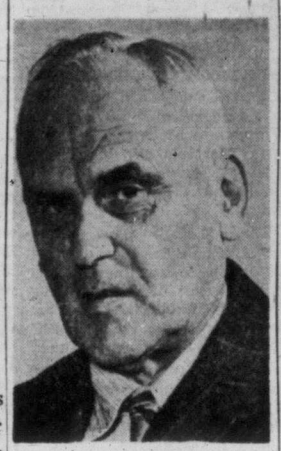

To Retire?

The Toronto Telegram reported from Ottawa today that Trade Minister C. D. Howe was planning to announce his retirement from public life on Oct. 23, the 20th anniversary of his entry into federal politics.

Ike Has No Fears Of Appeasement Trap

WASHINGTON (AP)—President Eisenhower said today he can't believe the American people think he will fall into any appeasement trap at international conferences.

He also said he feels some good might come if, at the proposed Big Four conference of Eisenhower and the prime ministers of Britain, France and Russia, he could sit down and talk with Marshal Georgi Zhukov, the Soviet defence minister and a long-time friend.

Eisenhower's remarks to his press conference were a follow-up to Tuesday night's television broadcast in which Eisenhower and State Secretary Dulles made clear that they were preparing for the Big Four session in the hope that it may prove a "new dawn" of peace in breaking.

SEE DULLES PAGE 3

Eisenhower was asked about the contention by some members of Congress that any top-level conference which includes a Russian representative is likely to end in appeasement.

He doesn't believe, the president said, that the leaders of Congress who meet with him regularly feel there ever will be any appeasement on his part.

Eisenhower said it is his idea, and also Dulles', that a conference at the summit will merely point out the lines along which foreign ministers and other diplomats can work in search for international agreements.

Eisenhower took note that an idea seems to be developing of a neutralized belt of countries in eastern Europe between Russia and the West. He said he does not slam the door on the possibility of such an arrangement.

Instead, he emphasized that under its new independence treaty, Austria will be a neutral state but not a military blank. Like Switzerland, Austria will be armed, Eisenhower said, and that is a far different neutrality from one which creates a military vacuum.

On other Big Four questions, Eisenhower said:

1. The United States needs a flexible attitude toward trade with Iron Curtain countries. Trade is the greatest weapon of the diplomat.

2. When he said Tuesday night that he thought American people have "greater maturity" about foreign affairs, he meant they have more knowledge or understanding than formerly. He added today he does not think they expect too much from a Big Four meeting.

3. Among the problems which might be brought up at the top-level conference are those of the satellite states and the penetration of so many countries by international Communism. Eisenhower indicated that the United States may go into a meeting with the idea of trying to roll back the Iron Curtain.

Polio in Canada Drops 73 Per Cent

OTTAWA (CP)—The number of cases of poliomyelitis in Canada dropped 73 per cent last year compared with 1953, the bureau of statistics reported today.

A total of 2,381 cases were reported, the smallest number since 1950 and less than one-third 1953's record number of 8,878.

Murder Suspect Reported Seen In Vancouver

Manhunt Launched On Mainland

VANCOUVER (CP) — Police throughout the lower B.C. mainland today launched an intensive manhunt for Calgary murder suspect Peter Morrison following a report he had been spotted in Vancouver.

Morrison is wanted in Calgary for the slaying of Norman G. Yesny of Niagara Falls, N.Y. Yesny's body was found last week in a ditch six miles west of Calgary.

Police in Vancouver today said they understood Morrison was an American, but police in Calgary said he is a Canadian and spent most of his time around Windsor, Ont., and Winnipeg. His hometown is not known. A warrant charging him with murder was issued in Calgary May 12.

Al Clipsham of Haney, B.C., and Lyle Whitworth of Vancouver told police they saw a man resembling Morrison enter an apartment building in the Mount Pleasant residential section Tuesday night. They said he left a few minutes later and drove away in a late-model car bearing Ontario licence plates.

RESEMBLED PICTURES

The men said they were struck by the resemblance of the man to published newspaper pictures they had seen of the murder suspect. After noting the license number of the car, they phoned police.

Police later checked the Mount Pleasant home the suspect was reported to have entered but found no one there.

Yesny, a 23-year-old army veteran, was driving to Alaska from New York state via Canada when he was slain and robbed.

Morrison, alias Bidnock and Strilchuk, is described as five feet 11 inches tall, with dark hair, brown eyes, a tattoo on the left forearm and moles just above the jaw bone on each side of the chin.

Winter-in-May Storm Batters British Isles

Snowstorms Sweep London, Midlands; Ships in Trouble

LONDON (Reuters)—An icy blast of "winter-in-May" howling out of the north raked southwestern Europe with snow and sleet and brought distress signals from at least five ships overnight and today.

Most of Britain shivered during the night at temperatures near freezing as snowflurries struck a countryside all in blossom after a warm April.

One ship was abandoned and the crew was taken off by lifeboat in the English Channel. Another lifeboat rescued the three occupants of a yacht which broke down at Southend, off the mouth of the Thames.

Other ships huddled along the coast, and many were still unable to proceed today as high winds continued though the sun was shining again.

Blossoms Stripped From Trees

Snowstorms which raged across Britain all day Tuesday reached London at night, and gale-force winds swept across the centre of the city. Little damage was reported, however.

Elsewhere in Britain, the merry month of May blocked roads, stripped orchards of blossoms, blew down small buildings and forced motorists to abandon cars on snowbound roads.

Farmers cursed the unseasonable weather as they looked out over snowdrifts five to eight feet deep in some parts of the country.

It was still snowing on the east coast early today, but bright sunshine was thawing most of southern England.

Tuesday night's gales brought down power lines in Welsh mountain villages. A bus with 20 passengers was trapped for two hours by drifts in Wales, and at Woodhead, Cheshire, people from abandoned cars, including women and babies, filled a moorland inn.

The snow, the heaviest in memory for mid-May, stopped cricket everywhere.

THUNDERJET . . . wings to new distance record.

TOKYO TO AUSTRALIA IN 12 HOURS

Jets Refuel in 2½ Minutes In Record-Breaking Flight

NEWCASTLE, Australia (AP)—Four U.S. Thunderjets landed here today to complete a record nonstop Tokyo-to-Australia flight in 12 hours two minutes.

The single-engine fighters, capable of carrying an atomic bomb, refueled in the air three times during their 4,840-mile hop—over Guam, Manus Island and Townsville, Australia.

The flight, part of a U.S. Air Force goodwill mission to Australia, extended the nonstop record for single-engine jets by 210 miles. The previous record of 4,630 miles was set by a flight of 20 Thunderjets from Georgia to England in 1953.

The F-84s set down at the RAAF's huge base here at 5.32 p.m. Australian time, 2.32 a.m. PDT. Newcastle is 60 miles north of Sydney, on Australia's southwest coast.

The flight had left Tokyo at 2.30 p.m. PDT Tuesday in balmy spring weather, but landed here in the southern hemisphere's May autumn.

HAD NO TROUBLES

The flight was led by Col. Harold McClelland, who said he and his companions had no troubles of any kind and only a little bad weather on the flight. They estimated they could have gone another six hours—at least 2,000 miles—if necessary.

The refueling operations were carried out by KB-29 tankers. The refueling took only about 2½ minutes for each plane.

The flight was designed to show the defence links between Australia and U.S. bases in the Far East.

CALIF. WINES ON SALE HERE WITHIN TWO WEEKS

First shipments of California wines will appear on the shelves of B.C. government liquor stores within two weeks, it was learned today.

The cabinet approved an order-in-council setting the price of the imported wines Tuesday. Details are expected to be released late today.

California wines have never before been carried by the B.C. Liquor Control Board. An unofficial ban on their import was put into effect as a measure aimed at protecting B.C.'s wine industry shortly after the end of prohibition.

Premier Bennett announced early this year the ban had been lifted. At that time, LCB officials predicted the first stocks would make an appearance by early summer.

Assiniboine Flood Laps Tops of Dikes

BRANDON (CP) — With conditions deteriorating, city workmen and scores of volunteers renewed their prolonged battle with the slowly-rising Assiniboine River at dawn today.

All portions of the two-mile eastern wall, which protects some 100 homes, were holding firm but dike tops were becoming so narrow that trucks carrying additional fill of clay, gravel and concrete were having difficulty reaching all points.

The river, up three inches in the last 24 hours, was within eight inches of the top of the dikes. A further rise of one foot is expected before the river crests this week-end.

WORK THROUGH NIGHT

Special patrols worked throughout the night inspecting the dikes.

Mayor James Creighton again warned families behind the dikes to be prepared for evacuation. Six families were moved out Tuesday, bringing to 25 the families evacuated since the flood waters first poured over the river banks.

Late reports indicated the flood crest now is at Virden, about 35 miles west of Brandon.

The PFRA dike, eight miles west of Brandon, which protects thousands of acres of valley farmland, was topped by the river Tuesday for the first time since it was constructed following the disastrous 1947 floods.

WINNIPEG TOTS FEARED FIRST FLOOD VICTIMS

WINNIPEG (BUP)—Police here fear that two little girls missing all night, have drowned in the swollen Assiniboine River.

Carol Gibson, four, and her two-year-old sister, Kim, were last seen Tuesday near the site of a new midtown bridge being built across the river.

Police officials said a detail of seven men searched throughout the night. The hunt is continuing today.

Power Men Here on Mica Plan

Development of the gigantic Mica Creek power site on the Columbia River in B.C. was the subject of talks between U.S. power officials and the provincial government Tuesday.

Premier Bennett, Lands Minister R. E. Sommers, and Attorney General Robert Bonner discussed the project with three representatives of the Puget Sound Utilities Council.

The council is an organization comprising five Washington state utilities.

Consulting engineer Jack Stevens headed the council delegation.

Premier Bennett is expected to release details of the talks Thursday.

Last year the council made a tentative offer to construct the Mica Creek dam, a $275,000,000 project, and turn the dam over to B.C. as payment for continuing downstream benefits.

Premier Bennett rejected the proposal. He said B.C. wanted its return in power for the storage benefits for the U.S. utilities.

According to U.S. officials this proposal has now been revised.

No action on Mica Creek is expected until the conclusion of the International Rivers Act controversy. If the federal government act is approved, a permit would have to be obtained from Ottawa before it could be constructed.

Disarmament Talks Recess

LONDON (UP)—The four western powers and the Soviet Union agreed today to adjourn their disarmament conference here until June 1 to consider "progress" made in nearly three months of talks.

A communique released through the United Nations office here said the United States, Britain, France, Canada and the USSR agreed on the recess "to consider the situation now reached and progress made in the talks which began Feb. 25."

Suspects Released In $36,000 Theft

Rose's Jewelry Confirms 513 Watches Stolen in Largest Victoria Robbery

City police said today two suspects were questioned Tuesday night in connection with a $36,000 burglary at Rose's Ltd. jewelers, 1317 Douglas.

Both were cleared following questioning.

Meanwhile, store manager Ray Rose confirmed that over 500 watches were taken in the raid early Tuesday morning.

After taking stock, he said 513 watches were stolen, retail value of which was $36,000.

All were fully covered by insurance, Mr. Rose said.

Vancouver police and RCMP have been notified to be on the alert for the stolen goods. Serial numbers have been turned over to city police.

Failure in a burglar alarm system is still unexplained. Alarm rang when Mr. Rose opened the store at about 8.30, Tuesday morning.

NO ALARM

No alarm was sounded when the burglars opened an inside door connected to the alarm system during the robbery.

Police said burglars gained entrance by going into the CCL Labor Hall, 715 Johnson, where they went upstairs and through a window to a fire escape.

Then they went down the fire escape to an alley at the rear of the jewelry shop.

A ladder was in the alley. With this they climbed up to a low roof and reached a second-storey window of the Independent Order of Odd Fellows Hall, 1323 Douglas.

CHOPPED HOLE

They then entered a fuel storage shed in the hall and chopped a hole in the floor, dropping down into a mezzanine floor at rear of the jewelry shop.

Burglars then opened the door which should have set off the alarm system. They then went down to the store and cleaned out four showcases.

Showcases have been dusted for fingerprints.

Churchill, Attlee Name-Calling Enlivens Dull British Election

LONDON (UP)—Four separate political polls predicted today that Prime Minister Anthony Eden's Conservative party would double its majority in the general elections just eight days away.

The unusually quiet campaign was described by one newsman as the "lull before the lull" but it was beginning to warm up with all the major speakers except Eden turning it into a zoological name-calling fight.

Sir Winston Churchill launched the name-calling contest. He hung the tag of "piebald" on Labor leader Clement Attlee because of the split in the Labor party.

Attlee reacted tartly and Britons showed interest even though Churchill is only running for a back-bench seat in the House of Commons.

Attlee counter-charged that the former premier is a "skewbald" and a "chameleon, a funny little animal"—a pointed reference to Churchill's wanderings from the Conservative to the Liberal party and back again.

(Piebald usually describes an animal divided into two colors such as black and white. Skewbald usually describes an animal with splashes of other colors.)

Churchill also referred to Aneurin Bevan, Attlee's left-wing rival for party leadership, as a "voluble carreerist" whose "chaotic and muddle-headed jabberings" would lead the nation to ruin.

Rough and ready Bevan, who is not above calling his audience "damn robots" if they disagree with him, merely recited Churchill's political wanderings and suggested he "shut up."

NANAIMO DENTISTS URGE FLUORIDATION

NANAIMO (BUP)—Nine local dentists and the medical staff of the General Hospital here have urged the fluoridation of water in the greater Nanaimo district.

The nine dental men submitted a petition Tuesday at a closed meeting of the water board with city council and representatives of member areas in the district.

Their action was endorsed unanimously by the hospital staff.

The main urgency of their petition was that water sampling in April by a Vancouver firm showed Nanaimo water contained only one-fifth of the recommended protective level of fluorine in its natural flow.

Index to Inside Pages

	Page
Newsman's Plan Created Quints' $1 Million	2
Toronto Approves Fluoridation	3
New Ferry Firm Asks Unsubsidized Service	7
"Moron" Not Correct, Whitfield Admits	13
Realty Speculators Worry Town Planners	15
Morbid Crowd Hampers Hangman	17
George Medals Awarded Three	18

Alvarez	5	Finance	14	Roberts	21
Ask the Times	21	Entertainment	27	Sports	8 and 9
Bridge	28	Island Digest	7	TV With Lee	29
Classified	28	Keate	5	Women	22 and 23
Comics	26	Radio	30	Your Horoscope	31

WIRE BRIEFS

4 Years in Jail

EDMONTON (BUP)—Charles William Small, 17, was sentenced today to four years in the Prince Albert penitentiary for the attempted murder of two Edmonton women last Dec. 7.

Drop Murder Charge

REGINA (BUP)—The charge of murder brought against Mrs. Elizabeth Lafleche in connection with the death of Mike Tudor was reduced at her preliminary hearing today to that of being an accessory after the fact. Mrs. Lafleche was originally charged with murder.

Poisoned Husband

TULSA, Okla. (AP) — Grandma "Nannie" Doss pleaded guilty Tuesday to poisoning husband No. 5. The surprise plea, entered in district court by the confessed poisoner of four husbands, reversed her earlier plea of not guilty.

Detectives on th' robbery case prob'ly won't find th' ticks till somebody tocks.

* * *

Th' Russians are nicer, everythin's brighter. Looks like a good time t' hev another H-bomb test.

* * *

M' Uncle Zeke thinks he'll enter in the playground contest. Sez all thet litter in th' back yard w'd keep a kid happy fer hours.

Decision Shortly On Harness Races

Attorney-General Robert Bonner said today he expects a decision to be reached before the end of the week on an application for harness racing at Sidney's Sandown Park.

Colwood Park Association, operators of the Sandown track, have asked for harness racing dates from July 1 to July 10. It is expected the cabinet will grant approval.

Russian Clergy Invited to Canada

VANCOUVER (CP)—A party of Russian clergymen has been invited to Canada as guests of the United Church of Canada.

Dr. E. E. Long of Toronto, secretary of the general council, said here Tuesday the invitation was extended to the patriarch and half a dozen associates of the Russian Orthodox Church. They were asked to visit Canada this fall. No reply has been received from Moscow.

U.S. PROBER FINDS

Red China Dumping Narcotics on World

WASHINGTON (UP) — U.S. narcotics commissioner Harry J. Anslinger has charged that Red China is deliberately flooding the free world with narcotics to obtain foreign currency and promote "physical and moral destruction."

He told the Senate internal security subcommittee that China's ministry of finance is "set up to promote the sale of opium." He said the sale of opium nets Communist China about $60,000 a year.

The China-promoted narcotic traffic, particularly in heroin, is causing a "disturbing problem" among U.S. servicemen in the Far East, Anslinger said.

He said heroin imports from Red China also have increased in the United States in the last three years, notably on the West Coast. He estimated that opium production in China, under a government monopoly, now totals 6,000 tons a year, 10 times what the world needs for medical purposes.

An unidentified undercover agent who accompanied Anslinger testified that "literally floods" of China-produced narcotics are pouring into southeast Asia, where they have a "demoralizing" influence on the population.

They testified at what the subcommittee announced was a new series of hearings on international narcotic rings.

World War Warning

JEFFERSON CITY, Mo. (AP)—Harry S. Truman says withdrawal of the U.S. from the United Nations would mean preparation for a third world war and "the destruction of the world."

Snipers Roam Saigon

SAIGON, Indo-China (UP)—Rebel snipers stalked the streets of Saigon today in what officials said was the beginning of a large-scale terrorist campaign against American-backed Premier Ngo Dinh Diem.

IN PARLIAMENT

Wheat Prices, Floods Attract Wide Debate

(From CP and BUP Dispatches)

The current main concerns of Prairie farmers—wheat marketing and spring floods—have had their innings.

Western members in CCF and Social Credit ranks offered suggestions Tuesday for boosting Canada's wheat sales and strengthening the lagging incomes of Prairie producers.

CCF speakers called for federal support of farm produce prices at full parity—matching agricultural prices with the general price level of other goods.

Social Crediters proposed a double-price system for wheat—a parity price for domestic buyers and another for export sales based on world prices, but with the government supporting the return to farmers.

Both urged acceptance of sterling payments instead of dollars to increase sales volume abroad.

Howe Says Idea Fantastic

The sterling suggestion was rejected by Trade Minister Howe who said it is a fantastic idea which the British government would not accept.

The world money market simply doesn't work that way, he said. Britain restricted the use of sterling acquired in selling goods to Britain. If it weren't for the restrictions, Canada would not object to selling wheat for sterling.

The debate on wheat developed from Monday's announcement that producers will receive an average 6.384 cents a bushel as the Canadian wheat board's final distribution of proceeds from sale of wheat from the 1953-54 crop year. This makes the final price just over $1.56 a bushel for No. 1 Northern at the Lakehead, the lowest since the Second World War.

The main opposition spokesmen, Hazen Argue CCF-Assiniboia, Victor Quelch, SC-Acadia, and Douglas Harkness, PC-Calgary North, all said the price is a disappointment to Prairie farmers.

Mr. Argue said net farm income in Canada dropped 48 per cent from 1951 to 1954. The CCF party demanded full parity prices to give farmers a fair share of national income.

Elmore Philpott L-Vancouver South, termed opposition proposals for parity prices and sterling sales "undiluted bunk."

He said the so-called wheat experts should admit that parity pricing in effect means a federal subsidy of between $300,000,000 and $400,000,000 a year to wheat growers.

CCF Members Urge Flood Aid

Two CCF members from flood-stricken areas in Saskatchewan and Manitoba Tuesday night pressed the federal government to act quickly to undertake flood control measures.

G. H. Castleden (CCF, Yorkton) asked the government to declare the Province of Saskatchewan a disaster area.

William Bryce (CCF, Selkirk) appealed to both the Manitoba and federal governments to act now to avoid recurrence of havoc and destruction caused by the recent Prairie floods.

W. C. Weir (L, Portage-Neepawa), parliamentary assistant to Prime Minister St. Laurent, said the governments of Saskatchewan and Manitoba should get together with the federal government to decide on the cost of an over-all flood control program.

Mr. Weir, who wound up the debate, said if the problem was attacked in a fundamental way the cost would shock the Commons.

Two suggested projects, damming of the Assiniboine or diverting it into Lake Manitoba, each would cost between $6,000,000 and $10,000,000.

Sole responsibility does not fall on federal authority, he said.

* * *

Socialist Thomas Barnett wants parliament to make a law about machines that make rain.

Barnett, CCF member for the British Columbia riding of Comox-Alberni, made his initial bid for legislation to control the use of rain-making machines Tuesday night, but Speaker Rene Beaudoin temporarily squelched it.

He introduced the subject as a grievance during a motion to go into supply, but was ruled out of order by Beaudoin. The Speaker said Barnett should confine himself to subjects over which the federal government had control. Barnett agreed to await the estimates of the government department he considered responsible for rainmakers before again bringing up his complaint.

* * *

A Liberal member got a chill reception from the Liberal-dominated steering group of the House's labor committee Tuesday when he suggested an audience for the Communist-led Mine, Mill and Smelter Workers' Union.

Informants said after the closed meeting that all the steering committee would do for James A. Byrne (L, Kootenay East) was to agree tacitly and without a vote to consider any request for a hearing that the left-wing union might make.

The industrial relations committee, dealing with a government bill to overhaul the Unemployment Insurance Act, has decided to hear executives of the Trades and Labor Congress of Canada, the Canadian Congress of Labor and Quebec's Canadian and Catholic Confederation of Labor.

The Mine-Mill Union was kicked out of the CCL a few years ago for Communist leadership.

* * *

The government of Manitoba plans to propose extension of federal aid under the Prairie Farm Rehabilitation Act to all farm areas of that province.

Agriculture Minister Gardiner made the announcement Monday night, saying he was informed Manitoba will make the move at the federal-provincial conference opening here Oct. 3.

Mr. Gardiner, interjecting his remarks during a debate on the floods in the prairie provinces, said the information was contained in a letter he received Monday from Agriculture Minister Donald D. Robertson of Manitoba.

* * *

British Columbia Liberal Tom Goode, a persistent seeker of a private television station for Vancouver, charged Tuesday government TV licensing policy is inconsistent and his city is getting the wrong end of the stick.

He learned in a meeting of the Commons broadcasting committee that Toronto television set owners can pick up the new privately-owned station at Hamilton, CHCH-TV, as well as station CHLT in Toronto. Wilbert Smith, senior engineer for the department of transport, provided the information.

"I can take it that the policy of single station service is not working out in Toronto," Goode said. "There is one policy for Vancouver and another one for Toronto."

INDIANAPOLIS (AP) —Mickey Grasso, 33-year-old catcher recently released by New York Giants, was signed Tuesday as a free agent by Indianapolis of the American Association.

BUILT THEIR FORTUNE—Fred S. Ferguson, president of NEA Service, holds armful of quints at nursery in Callander during their first year. The basic contract he made was the foundation of their fortune.

THEY GET IT ON MAY 28

Newspaperman's Suggestion Created Quints' $1 Million

By JAMES G. CROSSLEY

CALLANDER, Ont. (NEA)—Slightly more than two decades ago, five babies were born in dire poverty in this north woods community. On May 28, their birthday, four of these babies who now survive as young women of 21 will come into equal shares of a fortune of approximately $1,000,000. They are the surviving "Dionne Quintuplets."

Mostly in bonds, the fortune will be divided into five equal parts. The share of the late Emilie will then be split up into 14 equal parts, one for each of the Dionne family, including the parents.

NO POVERTY

The quintuplets never knew the poverty into which they were born. The ramshackle old house with its uncarpeted floors and out door plumbing which stood on what was then an unpaved and alternately muddy or dusty road, was long ago abandoned.

By the time the babies were a year old, money for their support and upkeep in a trim little hospital nursery was coming in from NEA Service for picture rights and from advertisers and merchandisers. The late Dr. Allan Roy Dafoe devoted his full time and attention to the babies and two nurses were in constant attendance, while a cook and housekeeper supplied the meals.

IDEAL SYSTEM?

This may sound like an ideal arrangement, but Mr. and Mrs. Dionne were not happy with it. They still lived in the old family house, with the older children. Mrs. Dionne could not understand why she could not take care of her five new babies, instead of nurses. Dionne did not like any part of the arrangement.

He had no idea, of course, what the cost of caring for the babies amounted to. There was friction, protests, rumors of kidnapping plots and all was confusion during the early years —except in the little hospital, where the nurses and the babies were serene and happy.

The first commercial deal that was made after it became reasonably certain that the children would live was for still picture rights. After days and weeks of excited bidding and various sorts of offers, Fred S. Ferguson, president of NEA Service, was successful in negotiating a contract with Joseph Sedgwick, of Toronto, who had been assigned by the Canadian government to represent the official Quintuplets Guardians.

As it turned out, the basic principle of this contract was the foundation stone of the million-dollar Quintuplet fortune.

Offers for all rights — pictures, merchandising, advertising and movies—ran as high as $50,000 and $75,000 for a period of about a year. Since there was no guarantee the babies would live, it sounded like a lot of money, but on the basis of the way expenses were running to maintain the Quintuplets, it was obvious such sums would not last long. Also, if there was any profit to be made, it would go to the outsider who bought the over-all rights.

As a consequence, Ferguson proposed that it would be better business for the guardians if they sold only the still picture rights, reserving the advertising, merchandising, and movies for the quintuplet guardianship in order to assure greater income for expenses in event the children lived. All such income from the commercial sources would then go to the Dionne babies and not to some outsider.

This proposal was accepted and the first contract signed by NEA called for a payment of $10,000.

ONE HOUR VALET
SUITS $1 Dry Cleaned In 1 Hour
SHIRTS 15c with cleaning
1720 DOUGLAS

3 City Plays In Island Zone Drama Festival

Port Alberni Elementary School is the setting for preliminaries in the Vancouver Island Zone Drama Festival which opens tonight.

The adjudicator is Raymond Whitehouse of CBC and a Victoria Theatre Guild play, "The Bust of Margo Jones," is included on this evening's program.

Three Victoria plays will be competing for a place in Saturday nights honor performance and the title of "best production" which will take the successful entry on to the B.C. Festival in Kamloops in June.

Tonight's program will also include the Yellowpoint Drama Club's "The Old Lady of Cheadle" and "Mission to Matrimony" from Duncan.

Trophies will be awarded to best production, best actor and best actress, and a scroll to the author of the best original script entered in the three district festivals, at Victoria, Errington and Nanaimo.

Norway's principal cod-fishing area, the Lofoten fisheries, were mentioned in ancient Norse sagas.

'55 PLYMOUTH
2-DOOR SEDAN
$2327
ONLY AT
OLSON MOTORS

NATO Chiefs Visit Canada's Air Defense

By LLOYD McDONALD
Canadian Press Staff Writer

NORFOLK, Va. (CP)—The permanent civilian chiefs of the North Atlantic Treaty Organization, making their first visit as a group to North America, go to Montreal today for a brief glimpse of Canada's contribution to continental defence.

The NATO council, made up of ambassadors from the 15-member countries making up the western defence alliance, opened its tour at this huge United States naval complex which also is the site of SACLANT, operational planning group for NATO in the western Atlantic.

After a stay in Washington today the NATO chiefs fly to Montreal for a visit to Canada's air defence command, the centre entrusted with the task of guarding the continent's northern approaches.

ASCENSION DAY
Thursday, May 19
COMBINED FESTAL EVENSONG
of
GREATER VICTORIA DEANERY PARISHES
in
ST JOHN'S CHURCH
8.00 p.m.
Preacher:
THE REV.
R. F. PALMER, D.D.
All Cordially Invited

A triumph of Swiss watchmaking skill! Silent "rotor" self-winding Rolex Chronometer movement . . . brilliantly precise time keeper. World-honored Oyster case is permanently waterproof. 20 ruby jewelled, anti-magnetic, shock-resistant. Chronometer tested, passed and certified by a Swiss Government Testing Station. From ------$186.00

ROLEX
Oyster Perpetual
BY ROLEX, GENEVA
Convenient Terms
LITTLE & TAYLOR
Registered Jewellers
American Gem Society
1209 DOUGLAS ST. (Scollard Bldg.) PHONE 4-5812

"Our TCA Stewardess was very kind. Today was my birthday and she put a nice card with *birthday greetings* on my dinner tray."
— *Passenger Citation* (Toronto to Regina)

"Words fail to express how gracious the TCA Stewardesses and all the others were. Thanks again for the many kindnesses to a crippled passenger."
— *Passenger Citation* (London, Eng., to Calgary)

"I commend your Stewardess for her interest in the comfort of small children and mothers. She heated the *'baby food'* for one mother."
— *Passenger Citation* (Regina to Toronto)

"they radiate kindness— it's their character-quality"

"I just returned from a round trip from New York City to Vancouver, and wish to express to Trans-Canada Air Lines my gratitude for the service rendered. Your stewardesses are surely hand-picked for their kindly gracious manner. They are not simply 'being nice' on their job — they radiate kindness, it is their character quality."
— *(U.S.) Passenger Citation*

"As a medical doctor the pleasant efficiency of TCA nurse stewardesses is a constant source of interest to me," writes one passenger. "They put themselves out to make the passengers feel at home in mind and body."

And she's delighted with TCA's new aircraft!

The air's full of news about TCA these days! Smooth-flying Viscounts — world's first turbo-prop airliner — brought to North America by TCA . . . New SUPER Constellations and Viscounts increase TCA seat capacity by 25 per cent in 1955 . . .

TCA is proud to present these fine new aircraft to the travelling public . . . proud to present them to our crews and flight personnel, too! For they give our stewardesses, stewards, and flight attendants still finer facilities for the service they're so keen to render to TCA passengers.

And along with so much that's *new* goes something that's cosy and traditional — the thoughtful, alert friendliness of the people TCA chooses to serve you.

The generous appreciation of TCA passengers is a continual encouragement in our endeavour to provide the highest type of service. *We welcome critical comment, too.* If in any instance TCA service has failed to measure up to its standards, I would esteem it a real favour if you would write to me personally. Any such letter will be gratefully acknowledged.

W. Gordon Wood
W. Gordon Wood,
Vice-President, Traffic, Montreal

TRANS-CANADA AIR LINES
PASSENGERS AIR MAIL AIR PARCEL POST AIR EXPRESS AIR FREIGHT

New Way Relieves Arthritic, Rheumatic Pain Without Pills

Greaseless, odorless cream penetrates deep, speeds flow of fresh, rich blood into sore areas, helps drive away pain-causing pressure.

Toronto, Ont. (Special)—Science has now developed an odorless, greaseless cream that acts in a new way to bring hours and hours of relief from pains of arthritis and rheumatism—without the need of taking pills and other medicines that may upset the system.

Rubbed gently into painful areas, this cream penetrates so deep it actually vanishes into the skin. It speeds the flow of fresh, rich blood into sore muscles, joints. Actually helps drive away pain-causing pressure and congestion.

Used by doctors in England, France and the U.S.A., this remarkable cream is now available without prescription at drug stores everywhere. Ask for InfraRUB*. Only $1.39 a large tube. InfraRUB is guaranteed to give comforting relief from arthritis-rheumatism pains or your money back. *Reg. T.M.

Relax with TEA

Now WHITE OWL

guaranteed quality and freshness

1,200,000 AFFECTED

Toronto Approves Fluorides

GRADUATING CLASS of Dalhousie University was told Tuesday by Canadian author Hugh MacLennan that "to enter a career in Canada now is like stepping out onto the floor of an elevator." Mr. MacLennan's advice to graduates—keep learning. Mr. MacLennan was awarded an honorary LLD.

TORONTO (CP) — Metropolitan Toronto today faced threats of court action by foes of fluoridation after voting to add flourine to the water supply serving 1,200,000 persons.

No sooner had metropolitan council made its decision Tuesday night than representatives of five of the 13 area municipalities said an appeal may be filed with the Ontario municipal board in an attempt to block the move. Individual organizations threatened to apply for a court injunction.

The council voted 18 to 5 in favor of fluoridation, which could be introduced in about four months. If so, Toronto would become the third city in Canada to add fluorine to its water. Brantford and Sudbury, Ont., already have flouridated water.

HEATED DEBATE

Before the question went to a vote, there was a heated four-hour debate during which two reeves—C. O. Bick of Forest Hill and Oliver Crockford of Scarborough—charged there was no provision in the Metropolitan Toronto Act which allows metro to carry out such a decision. They said there should be separate votes in the municipalities.

During the debate, foes of fluoridation interrupted frequently and were twice silenced by the chairman, Ald. W. R. Allen.

Two dental scientists, in the city for the conference of the Canadian Dental Association, praised the council's stand.

Dr. J. F. Volker, dean of the University of Alabama's dental school, said the United States food and drug administration recently had given approval to the manufacture of fluoridated toothpaste.

"They are the toughest people in the world to satisfy," he said.

Dr. R. R. McIntyre of Calgary, president of the Canadian Dental Association, said the "Toronto metropolitan area is to be commended for its stand on this health protective measure."

B.C. Legion Changes Rule On Beer Sales

KELOWNA, B.C. (CP)—By-laws of provincial command, Canadian Legion will be changed to permit branches selling bottled beer for consumption off the premises.

This was decided Tuesday after lengthy discussion on the second day of the British Columbia and North West States command, Canadian Legion, convention.

New order will affect 40 of the Legion's 94 licensed branches. The remaining 54 "lounge" licensed clubs are not permitted according to Liquor Control board regulations to sell liquor for "off the premises consumption."

Ralph Gibson, MM, of Royston, was re-elected president for the second consecutive term. He won out in a two-way fight with William Martin of West Point Grey.

E. W. Illott, Nanaimo, was chosen first vice-president; Jack Pothecary, Armstrong, second vice president; Mrs. Kay Cole of West Vancouver, third vice - president, and Cecil A. R. Pitt of Rossland, fourth vice-president. Mrs. Cole is an ex-member of the women's division, RCAF.

Another major step taken by delegates was to permit honorary club members, who number around 13,000, to introduce guests into all licensed Legion clubs.

Vancouver TLC Sets Standards For Candidates

VANCOUVER (CP)—Vancouver Trades and Labor Council (TLC-AFL) will back only candidates in next fall's civic elections whose qualifications meet council specifications.

Requirements outlined at a meeting Tuesday night included a favorable attitude to labor, persons prominent enough to command reasonable support at the polls, and with a suitable background to conduct the city's business.

Both council president Tom Alsbury and secretary R. K. Gervin stressed that trade union affiliation would not be enough in itself.

"They must also be men capable of carrying on our business at city hall," said Gervin.

STRICT TESTS URGED

Faulty Eyes Blamed For Motor Crashes

MONTREAL (CP) — Motorists should be forced to submit to medical examinations, including strict eye tests, every three years, says Dr. Leon Brody, director of New York University's safety education centre.

Dr. Brody and other scientists at an international conference here said experiments have shown conclusively that even a minor eye deficiency can play a major role in traffic accidents.

Dr. Gordon H. E. Kelly, ophthalmology lecturer at University of Toronto, told the conference—considering medical aspects of traffic accidents — that regulations regarding eyesight vary widely from province to province in Canada. In general, there was no eye test and motorists could obtain licences without any clinical examination.

Dr. Brody urged adoption of a system of medical examination for all driving licence applicants, incorporating an eye test. This would be assisted by a program of "staggering" the dates for licence renewal, rather than obliging all drivers to apply for new licences at a particular time of year.

The scientist added:

"Incidentally, at the present time there is considerable variation in requirements among the different provinces of Canada, as Dr. Kelly has clearly indicated, and also among the states of the U.S. These could well be unified. . . ."

PAGING ALD. GEOFFREY EDGELOW—Could this be Victoria's Gorge after the Gorge Waterways and Park Improvement Association reaches its objective? Well, anything is possible. Actually this new sternwheeler for sightseers has been termed "Montreal's Navy" since it is operated by Montreal's parks department. It will ply the bounding main on Lafontaine park's artificial lake near the heart of the city. A second "ship" will be added to the "fleet" later. (CP photo.)

Dawn of Peace Seen for World

Eisenhower, Dulles Pin Great Hopes on High-Level Parleys

WASHINGTON (AP) — President Eisenhower and his secretary of state held out cautious hope Tuesday night of a new dawn of peace in the world.

Joining in a radio-TV broadcast the president and State Secretary Dulles voiced hope of real progress in forthcoming top level talks with the Russians.

It was Eisenhower who spoke of a possible "new dawn," though he cautioned that the United States must stay "strong and vigilant"—mustn't get its hopes too high or be misled by any false appearance of agreement.

But he voiced confidence the American people have the maturity to take the right attitude.

And he nodded agreement when Dulles, just back from Europe, said recent events may have "turned the tide of history." Dulles referred to such things as the signing of an Austrian independence treaty and the seating of West Germany in the Atlantic alliance.

REDS STOP BUCKING

Dulles said it looks as if the Russians have decided, in some fields at least, to quit "bucking" the moral standards of the world, and he attributed this mainly to strong and persistent pressure from the West.

Sitting in the president's oval office, Dulles told the president and the TV-radio audience of his recent trip to Europe. The president introduced him, prompted him with questions and pointers, nodded and smiled as the secretary talked.

It was the first TV broadcast to originate in the president's office.

Eisenhower sat at his desk with Dulles on his right and vice-president Richard Nixon on his left. Other cabinet members were grouped around the desk.

In introducing the secretary, Eisenhower said, recent events such as the agreement on Austrian independence raise the hope that the United States "might develop with the Soviets a new relationship" which could brighten hopes for peace. Dulles said he saw a symbolic significance in the fact that "F" and "G"—France and Germany — sat together alphabetically and otherwise in recent Paris talks.

NEAR SUICIDE

In recent years, he said, Western civilization "had almost committed suicide," but now it has a new lease on life—a strength and vigor that would redound to the benefit of all humanity.

Dulles declared that perhaps the high point of his trip was the signing of the treaty which gave Austria independence after 10 years of Allied occupation.

He said the heart of the difficulty delaying agreement on the treaty was that the Russians just couldn't face the idea of pulling their troops out of Austria.

But a few weeks ago, "out of the blue," came the announcement the Russians were willing to withdraw their troops.

Dulles predicted that what now has happened in Austria will "have a tremendous impact on other countries" where the Russians are in control.

Russia knows, Dulles said, there will be liberation hopes among its satellites as a result of the Austrian event.

Langley Scores 'Disinterested' B.C. Teachers

LANGLEY, B. C. (CP)—Sharp criticism for their "lack of interest" in community affairs was fired at B.C. school teachers Tuesday by members of the Langley board of trade.

"Teachers are not taking their part as citizens in the life of the community," charged Maurice Mulligan, trade board president.

"Taxpayers pay the teachers' salaries and they have a right to expect teachers to share in community activities," he declared after hearing a report that Langley school board proposed a new money by-law.

Several members supported Mr. Mulligan in dealing critical blows at the teachers.

No one spoke in their favor.

Charles James Fox, English statesman who died in 1806, entered parliament at the age of 20.

Cards Clue In Calgary Slaying?

NIAGARA FALLS, N.Y. (AP)—Police held a strong hunch today that two postcards received by friends of Norman G. Yesny were sent by Yesny's murderer.

Detective Lieut. George Cruickshank said Tuesday night the cards were postmarked May 14 from Draper, S.D. Yesny's bullet-riddled body was found May 7 in a ditch near Calgary.

Cruickshank said each postcard bore the crudely lettered message: "Still going strong. Norman."

He said the murderer, possibly unaware that Yesny's body had been found, was using the postcards to delay inquiry by friends and relatives on Yesny's whereabouts.

Cruickshank said the murderer likely obtained the names of the friends from Yesny's personal effects.

Yesny, 23-year-old army veteran, was driving to Alaska when he was robbed and slain, apparently by a hitchhiker, police said.

Inscribe Money

WASHINGTON (AP) — The House of Representatives banking committee Tuesday approved a bill to put the inscription, "In God we trust," on all U.S. paper money. The inscription now appears on all coins.

Irish elk, extinct for centuries in Europe, stood about six feet high with antlers spreading 11 feet.

Nine Airmen Plucked From Arctic Barrens

WINNIPEG (CP)—All nine airmen aboard an RCAF Dakota that made a forced landing early Tuesday in the barren, sub - Arctic wastes of northern Manitoba were at Eskimo Point today waiting for clear weather before they could be flown 160 miles south to Churchill, Man.

The men were taken to the remote Hudson's Bay Company trading post after being marooned for more than 10 hours on the windswept tundra where their plane landed 40 miles southwest of the post. A fog bank in the area had prevented a direct flight to Churchill Tuesday.

Word of the plane's distress was picked up by RCAF radio at Montreal in an S O S at 5 a.m. CDT., but the message was delayed to operators here. The men were spotted by a Churchill-based Otter at 2.35 p.m. and the rescue plane took six of the men to Eskimo Point shortly after.

A civilian Norseman completed the rescue of the other men later.

The Dakota was forced down on a 500-mile flight from Coral Harbor to Churchill, 610 miles north of here. It was reported to have made a wheels-down landing on a still-frozen lake or land.

Reason for the forced landing was not known by RCAF officers here but an investigation is being made. The men were said to have suffered no injuries.

FLYERS IDENTIFIED

Aboard the grounded plane were FO. C. O. Thrasher of Winnipeg, pilot; FO R. Tomchik, Timmins, Ont., co-pilot; FO E. Rocheford, Montreal, and FO R. Griffiths, Vancouver, navigators; FO H. R. Cutt, Winnipeg, radio operator; and passengers FO I. J. Scott and LAC J. Cole, both of Winnipeg, LAC L. MacKenzie and Capt. Collins, a USAF officer.

The Dakota had left Coral Harbor, on Southampton island in the north of Hudson bay, with enough fuel for 7½ hours. The flight to Churchill normally takes three hours and 35 minutes.

How long it had flown before it landed was not known but almost six hours elapsed from the time of its departure from Coral Harbor to first word of its distress. The S O S was made just before the plane landed.

Eight search planes were sent out from Churchill immediately after Winnipeg RCAF officials received notice of the distress message.

It could not be learned whether the plane was damaged in the landing, but an RCAF officer here said the pilot "must have picked a good spot to land." Terrain in the Eskimo Point area is rocky but treeless.

Capture in Alberta Linked To Big Scale Car-Theft Ring

HALIFAX (CP) — The RCMP says a man had been arrested at Red Deer, Alta., in connection with what may be "a well-organized plan" to disguise and resell stolen cars.

RCMP officers said Tuesday that Roland Joseph Nadeau of Alberta was arrested May 9 and charged with being in possession of a car stolen in Saint John, N.B., April 16.

The theft is believed linked wth abandonment of two stolen cars n polce hunt for a man and hs blonde companion in a heavily-wooded area near here. No trace of the couple was found.

Police said Nadeau used several aliases.

Tuesday's statement was the second this month in connection with the case.

May 5 the RCMP said "although investigation has pretty well established wso the operators of this racket are, there is no suggestion that the action of these individuals constitutes part of a nationwide car-theft ring."

At that time, the RCMP also said one of the cars found abandoned in Nova Scotia contained a set of dies "apparently used for the purpose of altering engine numbers."

Car dealers in the province were warned to be suspicious of unusually low offers to sell new automobiles.

LONDON NEWSHEN DROOLS OVER MARGARET'S ESCORT

LONDON (UP)—One of Princess Margaret's escorts received a plug from a woman's page columnist today.

Marjorie Proops looked over Billy Wallace and decided "he looks good fun."

"I'll be he is, too," she added.

"He has the nicest eyes," Miss Proops said. "The face that appears anything but impressive in pictures was a great surprise to me.

"In fact, Mr. W. is a very personable and attractive young man and I am sorry his pictures do him an injustice . . .

"He is tall; his chin is adequate," said Miss Proops.

Mass Purchase Sale Continues

DINETTE SUITES

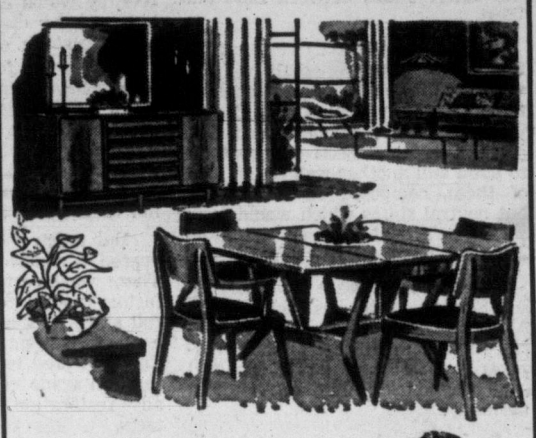

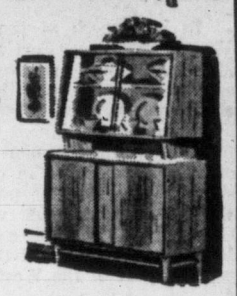

There can be no doubt—never before have we had such a varied selection at such wonderful low prices!

A value leader! 6-piece DINETTE SUITE in seafoam oak! Has extension table, 4 upholstered chairs, buffet with Welsh Dresser top . . . 6 pieces, only — **129.00**

6-Piece CALIFORNIA MODERN, in smart limed oak. Extension table, 4 comfortable chairs with curved backs, combination buffet and china cabinet. Outstanding at — **149.00**

6-Piece modern suite in limed oak or bonded walnut! Extra-roomy table with appealing curved leg styling, 4 big chairs, buffet with plate-glass china cabinet centre section. 6 pieces — **199.88**

6-Piece Dinette Suite of simple modern lines, in superior limed oak. Extension table, 4 chairs with upholstered seats and backs, roomy buffet. 6 pieces — **199.00**

Standard Furniture — Dinette of Victoria

Standard is Best — the largest — with lowest prices in the West!

'55 PLYMOUTH
2-DOOR SEDAN
$2327
ONLY AT
OLSON MOTORS

DRESSES
for Graduation
$29.75
You'll Be Pretty
As a picture in one of our dresses designed especially for this important occasion.
Just say: "Charge It" and your account is approved.
PLUME SHOP Ltd.
1740 Douglas Street

CAPITAL IRON & METALS LTD

TENTS

Sturdily constructed, reinforced at points of strain, seams double stitched for added strength. Complete with jointed uprights and ridge, stakes, slides, and guy ropes. Individually packaged in corrugated cartons.
Size 7 ft. x 7 ft. with 2 ft. wall. Each **$21.50**

We also have large size used tents at Bargain Prices

COME AND BROWSE
Thousands Do and Enjoy It — So Do We
Free Customer Parking

CAPITAL IRON & METALS LTD
1832 STORE ST. Phone 4-8441 • 4-2434
Always Something Different

SOME OF THE TIME-SAVING OFFERS IN
B.N.S. "One-Stop Shopping"

When you visit your branch of The Bank of Nova Scotia, ask yourself whether you couldn't use its services to greater advantage.
For here, under one roof, is everything you need to take care of your personal or family finances. The Bank has been planned for you to use it like a financial supermarket—to enjoy the money-saving advantage of "one-stop shopping" in money matters.

SAVINGS ACCOUNTS
With PSP and Instalment Savings, The Bank of Nova Scotia makes saving easier and more certain than ever before. *Your Manager's friendly advice is helpful in all money matters.*

CURRENT ACCOUNTS
With a BNS Current Account you enjoy the time-saving convenience of making payments by cheque. Makes budgeting easier, too. The Bank provides a statement of your finances.

MONEY ORDERS
The safest, most practical way to make cash payments at a distance—either in Canada or overseas. You can buy Money Orders at any branch of the Bank.

TRAVELLERS CHEQUES
As good as cash—yet *only you* can cash them. BNS Travellers Cheques enable you to travel without worrying about the danger of losing or being robbed of your cash.

SAFETY DEPOSIT BOXES
For less than 2c a day, you can rent a Safety Deposit Box—keep your documents, valuables, safe from loss by fire or burglary.

• Your Partner in Helping Canada Grow

The BANK of NOVA SCOTIA
Your BNS Manager is a good man to know. At the Victoria Main Branch he is T. L. C. McMaster. At the Douglas and Hillside Branch he is A. C. MacDonald.

In Boxy Styles
and trim-tailored, too!

suits abound at Mallek's

Freshen your Summer outlook with a visit to Mallek's! See our magnificent choice of fashion's latest in suits that feature pastel shades, novelty weaves and lovely soft tweed! There are boxy styles with belted-back jackets and matching little tops to make a 3-piece outfit, and oh-so-many styles and colors in other suits for every taste!

Mallek's
1212 DOUGLAS 3-1623
Remember—Budget terms at no extra cost!

Victoria Daily Times

The Home Paper

Established 1884

Published every afternoon except Sunday by The Times Publishers Limited, 2631 Douglas Street, Victoria, B.C. The Times is a member of The Canadian Press, which is exclusively entitled to the use for publication of all news dispatches credited to it or the Associated Press, and also the local news published herein. All rights to republication of special dispatches are reserved. Authorized as Second Class Mail, Post Office Department, Ottawa.

STUART KEATE, Publisher — BRUCE HUTCHISON, Editor

Adding a Brick to the Wall

THE PROJECTED VISIT TO Belgrade later this month of Soviet Premier Bulganin, Communist Party chief Khruschev and deputy foreign minister Gromyko appears to be another step in the current Soviet program of pacifying and stabilizing the buffer states between East and West.

Adjacent to Russia's western frontier is the north-to-south wall of satellites, under the direct domination of Moscow: Poland, Czechoslovakia, Hungary, Rumania and Bulgaria. Now the objective seems to be to build still another wall to the west of these, composed of independent but neutral states which would form a no-man's land between the satellites and the western democracies.

The Austrian peace treaty signed last Sunday establishes such a state. Although independent, Austria is forbidden to join in any military alliances and is particularly excluded from economic or military union with Germany.

In his speech at the signing in Vienna, Russia's Foreign Minister Molotov declared that Germany could achieve reunification—the ambition of every East and West German—in return for agreement to a similar treaty guaranteeing neutrality. This, of course, would be in direct opposition to the current policy of the Bonn Republic, under which West Germany has become a member of NATO and an integral though independent part of the West's defences.

Russia's objectives in Germany therefore appear to be stalemated, but the problem will form an important part of forthcoming conferences between the foreign ministers, and later the heads of state, of the Big Four.

Simultaneously with this effort, Yugoslavia is another target of Soviet diplomacy. Together with Germany and Austria, Marshal Tito's country would complete the neutral buffer zone dividing Europe from north to south.

The plans for the Russian approach have been laid for some time. For a period following Marshal Tito's break with the Kremlin to pursue a course of Marxian communism without dictation from Moscow, everything Yugoslavian was anathema to the Russians.

But a few months ago there appeared a slackening in the tension. There were certain revisions in the history books, restoring Tito to his full stature as a leader in the fight against Nazism during the war. There were tentative approaches through trade channels and eventually restoration of diplomatic contacts.

The forthcoming visit indicates the importance placed on Yugoslavian relations by the Kremlin. Seldom does the Premier of the Soviets travel outside his own borders, particularly to visit a non-satellite country.

Although Yugoslavia is not a member of NATO it has an indirect connection through its military alliance with Greece and Turkey, both of which are members. No doubt it is the hope of the Russians to weaken or break this link and win assurance that the southern communist nation will adopt a position, if not pro-Soviet, at least not pro-western.

Little Leaguers and School Grounds

A GREATER VICTORIA SCHOOL trustee has expressed his personal opinion—and it is unfavorable—of Little League Baseball. The majority of the board, which does not concur in that view, has withheld, for the time being at least, use of S. J. Willis Junior High School grounds by that league.

The individual trustee's attitude and the withholding of permission to use the grounds are two distinct issues. Several of the board members, incidentally, think highly of the Little League and the job it is doing to provide supervised sport for small children.

Although it has no stated policy on the point, the school board has for years taken the position that school property should be made available for community use as far as possible without interfering with its use for school purposes. To that end auditoriums have been placed at the disposal of Parent-Teacher Associations, drama groups and other agencies. The larger gyms have also been rented to basketball and other interests.

Because of certain hazards, school grounds other than at S. J. Willis have not been turned over to baseball groups. Trustees don't want windows broken by long flies. At the S. J. Willis field, however, the distance is so great from the school and such protection can be given to residences in the area that danger can be eliminated.

Last year's experience at the S. J. Willis diamond is unfortunate in one respect. The board members state that sponsoring interests did not fulfil the commitments they undertook when permission was given for the use of the field. The trustees are unwilling to extend the same privilege this year if ground worn down on baselines is not returfed, if adequate backstops are not provided to safeguard residential windows and if proper watering arrangements, essential to preserve the grass, are not carried out.

On the other hand, the Junior Chamber of Commerce, which sponsored the Little League, asserts that all commitments were carried out and the grounds left in better condition than before.

The trustees want assurance that responsibility for these commitments will be assumed by the Little League authorities this year. Their stand is justified and there is no apparent reason why a satisfactory arrangement should not be reached on that score.

Aid Without Strings

IN CONTRAST TO THE VOLUME of dispatches from the Bandung conference, little has been heard of Asian countries' later deliberations at Simla, India.

There several nations of Southeast Asia have been attempting to expand Colombo Plan principles with closer integration of their respective economies.

Indonesia, Japan, Cambodia, Laos, Nepal, Malaya, Pakistan, Thailand and South Vietnam accepted invitations to the conference. Together they had the opportunity to explore the proposal of U.S. Foreign Operations Administrator Harold E. Stassen early this year. It would be up to the Asians, he said, to take the initiative in developing a pattern for U.S. economic and technical assistance.

Apart from the interest the Western world has taken in such plans to help underdeveloped countries to help themselves, another point of considerable importance was foreseen for the Simla talks. They were, on the word of Premier Nehru, to be devoted solely to economics. The occasion would not be used as a means of spreading propaganda.

The position of the United States in this instance seems to have been enlightened and effective. Its strength lay in its absence from the conference and its carefully expressed willingness to fit its aid program into Asian ideas. Under such circumstances, no charge of American imperialism or interference in the affairs of Asian countries could be made. Help for those who need it is thus offered in its most unconditional form—a point which Asians can scarcely ignore.

Back to Hitting a Ball

THERE IS A CERTAIN SATISfaction in noting that the return of Ted Williams to the Boston Red Sox major league baseball club is front page news.

It doesn't particularly matter whether or not the reader is a baseball fan, he can't escape the fact that this return is something of substantial importance in the realm of public interest. If it weren't, it wouldn't be on the front page.

Which goes to prove something more important than the incident itself. The world is now returning, perhaps only briefly, to the atmosphere in which Ted Williams is given treatment on Page One. Some of the frightening situations of the last few days and weeks are receding from the point of imminent crisis.

We can now spare some attention for the manner in which a man beats a ball with a bat—which is a lot less painful to humanity than some of the beatings that seemed in store.

Getting Ready for the Grand National

Chips

BY DAVID BROCK

A COUPLE of weeks ago there was an item here in The Times about physical education. It was quoting two teachers of that branch of teaching. One of them said that exercise is recognized more and more as a part of preventive medicine. The other said that physical ed. teachers have to retire at fifty or earlier. I guess they are taking either too much of that good old healthy exercise or not enough. One of them also said that B.C. spends more time and effort on physical education in schools than does any other province. Well, that's fine. But I like it to seem effortless, somehow. And not to take TOO much time.

Brock

I'll say this for the time taken up by H.P.D., though . . . which I'm told means Health and Personal Development. I was at a meeting last month where the vice-principal of a certain school said publicly and with emphasis that most of the time spent on H.P.D. in high school is nonsense, but that the physical ed. part of it is usually all right. At which kindly nod from a mere scholar, the physical ed. teacher burst into applause.

I'LL say another thing for physical ed. The two teachers quoted in The Times agreed that good sportsmanship is a subject which has to be taught to most students; it doesn't occur naturally in most students. If the physical ed teachers can teach even a little of it, here's luck to them. Even to know they are trying to teach it is good news. A little help from the parents would not be amiss either!

I've often thought that one of the best ways of teaching sportsmanship would be to keep a young person (and an old person too) away from all professional games and sports, and from most amateur ones. Especially international contests, of course. But even quite local ones have become rather heated, no?

Did I see any bad sportsmanship at the Empire Games last summer? Yes. A couple of really glaring examples in the boxing and swimming. I didn't see the cycling, which produced some real prima donna hysterics and beefing. But maybe these things just stood out all the more in contrast with the general high level of sportsmanship.

CANADA, the land of brawling hockey players, has quite a lot to learn about sportsmanship. It is also a land where players in most games stand in danger of becoming stars, with all the bad grace and surliness that stardom involves. But stardom in sport can now occur in any country. And in any high school, I suppose. Some kids can stand it. Most can't.

Incidentally, one likes to think that the great stars of school and college sport will, if their heads are badly turned, end up as failures and nobodies. This is not always true. Some of them, at least, get so used to generating their own limelight, they continue to shed lustre on themselves throughout their careers. They get very good at stealing whatever show they are in. I know several, in widely different jobs, who have a wholly self-made reputation for brains and efficiency that they simply haven't got. People make way for them, people respect and applaud them. Sport and stardom gave them the technique. You know how you say "Cheese" to a photographer, to make yourself smile pleasantly? Same thing, on a large scale.

SELF-HELP

IN a mainland paper the other day there was an interesting article on how to poison and gas and club to death the grass-snakes which have made your garden unfit for human beings. The author forgot to tell us how to eliminate those other pests, the birds and bees and worms and lizards. Trees are pretty dangerous, too . . . better chop 'em down. Or just spray 'em with good old weed-killer . . . that kills trees very nicely . . . in fact, it often kills trees as much as half a mile from the roadside where the beauticians are spraying the weeds, to turn them from a sickly green to a rich brown.

THE REAL STUFF

I LATELY had occasion to quote (not here) a few lines from the deadly serious Scots poet M'Gonagall, who for so long kept his native land in howls and skirls of helpless laughter. M'Gonagall thought his poetry was pretty good. But the rest of his race knew it was so bad, it became through its rich badness a great deal better and rarer than even its author felt it was. The lines I quoted were:

The hen is a noble animal
But the cow is much forlorner,
Standing in the rain
With a leg at each corner.

Whereupon a chum sent me some lines of M'Gonagall that are even more staggering. Before reading them, you must understand that "glaur' 'means mud. Ready? All right, then:

Ships of war
Covered with glaur
Sailing in the ocean potion.

I feel a little dizzy. I'll just step outside. Back soon.

MACTOJO

I ASKED some children if they knew a girl named McConnachie, and one of them answered "No, is she Japanese?" Heck, McConnachie isn't so very Japanese. You should have to spell and stress it differently . . . Makonaki. O'Hara, now . . . that's a nice Japanese name. As for McNamara . . . banzai!

DENNIS THE MENACE

"DON'T WE HAVE ANY COOKIES, MOM?"

From Our Files

May 18, 1895 — The Indian reserve just now presents a busy scene. Great preparations are being made to entertain visiting tribes who will take part in the sports program on the Queen's birthday.

May 18, 1915—London—Flat defiance, it is said, to the demands of the U.S. will be Germany's answer to President Wilson's note on the sinking of the Lusitania. No concessions are expected by the British.

May 18, 1935 — The policewoman and the juvenile officer have not seen many children of tender years loitering on the streets after nightfall, Chief Heatley has informed the city council on the subject of a possible curfew.

As Our Readers See It

THINKERS AND BELIEVERS

"Candid" is not quite accurate in ascribing to me the statement that the sphericity of the earth was accepted and proclaimed in the early centuries by the Church.

The Church does not claim or exercise jurisdiction in such matters. Her sphere of action is religious truth and right moral conduct. It was accepted, however, by men who were also religious leaders, notwithstanding their acceptance. So I said.

It is also a mistake to say a thinker does not believe, and a believer does not think—unless "think" is used in the sense of guess or imagine. One believes because he is convinced by his own thought or reasoning, or else on the evidence of unimpeachable authority, such as that of God.

A theologian is not necessarily an expert in other branches of knowledge, although he may be; and vice versa.

OLD TIMER.

'ONE FEELS GRIEVED'

In the Times of Wednesday, May 11, an editorial appears with the title, "Who Steals My Purse . . ." The unfinished quotation seems to highlight the word "trash," a word credited to Dr. Ronald Grant in the Saanich council debate over a grant to the Art Gallery, and taken somewhat out of its context when reported by the press.

The editorial is bitter and unjust against a man who as a councillor is responsible to act for the good of the municipality and the ratepayers who elected him into that office.

As a reader of the Times for over 40 years, one feels grieved to see it lower its fine standard of fair play and integrity. We, the subscribers, look and hope for a better and broader appraisal of the news from our paper. One calls to mind the splendid foundation laid by the late Mr. Benny Nicholas—that man of clear vision coupled with a broad and generous outlook.

I would like to finish the quotation at the head of the article, ". . . but he who steals my good name steals all I have." Dr. Grant has always been esteemed for his "good name" by all who know him.

Hoping you may find room for the above, as it is not written in criticism, but in the true hope of rectifying a misrepresentation.

MRS. D. A.

Horse Trading With the Socreds

A trail of broken promises and unconstitutional activities by federal Conservatives are the highlights of a newly published brief issued by the B.C. Progressive Conservative Association, now generally known as "The Blue Book."

Tracing the history of the rupture between the provincial and the federal Conservatives, the brief sets out weighty evidence to prove that the federal group consistently promised to leave provincial affairs under B.C. control, and equally consistently failed to implement those promises. Much of this evidence consists of letters between Geo. Drew, Gen. Pearkes, Herbert Anscomb and Howard Green.

The Anscomb-Green correspondence of 1946-47 shows an undeniable effort by Anscomb to co-operate to the full in unifying the party, an effort resisted by Green whose counter proposals would "perpetuate a division in the party."

At a convention in October, 1950, General Pearkes vigorously defended Anscomb and said, "I do not believe it is practical to organize on a federal basis." In 1948 Drew became national leader, he failed at first to appreciate Anscomb's stand, but changed his mind following the 1949 election with the sharp drop in the Tory vote.

Drew wrote to Gordon Cameron, then president of the B.C. association: "We (Anscomb and himself) are in complete agreement on the desirability of a single organization to deal with both federal and provincial matters," Cameron promised to so advise Drew. No change was later noticed in Green's attitude.

At a later convention of 620 delegates it was resolved that one organization only should operate in B.C. At the same convention Gen. Pearkes was elected president of the B.C. association. He immediately wired Drew of the resolution and expressed his opinion "imperative separate federal offices be not opened in Vancouver." The resolution and wire were ignored by Drew. Pearkes considered that the "solution must lie within the spirit of the resolution."

In 1952 Deane Finlayson was elected leader for B.C.

Prior to the 1953 provincial election two cases are mentioned of efforts made by "the federal organizer" Fox, to influence local associations to refrain from running provincial candidates on the grounds that they should support Social Credit provincially, and they would, in turn (Socreds) support Conservatives federally. Following the election which went badly for the Conservatives, new proposals were put to Drew to try once more to obtain unity of purpose and organization.

October, 1953, Drew wrote Finlayson stating that he was most anxious that B.C. headquarters should be a joint expense between federal and provincial groups, he wrote: "I assure you it will be carried out so far as the national organization is concerned." On July 9, 1954, Drew wrote Finlayson completely reversing his previous undertakings and stated "we will organize as we deem advisable."

The B.C. association answered with a resolution of "no confidence" in Drew. The federal leader organized a separate group headed by Green "responsible to Drew alone." The B.C. association says that to date "Drew's new organization has no following of any account to date." Every federal riding has refused to join and still therefore remains a part of the B.C. Conservative Association.

Most people in B.C. are familiar with what happened at Vernon, Gen. and Past President Pearkes completely reversed himself also and went with Green and Fulton against the B.C. association.

Since the constitution of the B.C. association calls for an organization to secure the nomination and election of members both provincially and federally the authors of the "Blue Book" maintain that any second group must be constitutionally illegal.

Horse trading with the Socreds is something we of the B.C. Conservative Association want no part of.

FRANK H. PARTRIDGE.

ATLANTIC LETTER — By DOUGLAS HOW

New Weight in the Balance

IN electing its first Jewish mayor, Halifax has just elaborated upon perhaps the most elaborate system of religious balances in any phase of Canadian government. The roots of the system originated in the large Roman Catholic (predominantly Irish) minority which now has grown almost to numerical equality with non-Catholics. Its ramifications extend through much of the city's life.

This is the system which traditionally has sent one Catholic, one Protestant to Ottawa for the dual city riding, which earmarks the Halifax seats in the provincial legislature specifically in a religious way, which strikes a balance in civic jobs right down to the cop on the beat.

In education, the city technically has a single system, with one board, one tax, but actually the two groups have separate schools. In setting up, say, a polio clinic, the organizers would automaticaly arrange a religious balance in their leadership.

The system is unwritten, largely unrecorded but entrenched to the point where it is virtually an iron civic instinct, seldom mentioned, tacitly inviolate. It has its drawbacks, financial and otherwise, but it works.

It has by no means destroyed religious animosities but it gives them a safety valve, a channel around the field of political strife. It represents a compromise worked out over the years in a city where two centuries ago Catholics were forbidden to worship and where a century ago there were race riots that took human lives.

TAKING TURNS

This system has long been applied strictly to the selection of a mayor. By law, no mayor can serve more than three consecutive years. By custom, the Catholics have had the job for one three-year stretch, then the Protestants have had their turn. No Catholic would think of running for a Protestant term and vice versa.

It was this traditional sawoff, jealously treasured, which the Jewish lawyer, Leonard Kitz, faced when he stood for mayor. In addition to the bias that would confront him because of his own faith, he had somehow to fit into the system itself. He proposed to do so by running for what has been accepted as the Protestant term.

Mr. Kitz engaged four Protestant rivals, including two ex-mayors, a large field. The city has seldom if ever seen a more determined campaign than his.

He worked harder than any candidate has in years. For six months, in all kinds of weather, he spent his evenings and week-ends knocking on doors, talking to people. He spent the lunch hours talking to workers on the waterfront, in offices and industries. Without making any promises, he made his position clear by radio and press on all the issues.

He built up a rather lavish organization that included adherents of both political parties (though one Tory refused to co-operate with Liberal workers because "they'd learn our techniques"). On workers, cars, advertisements, he spent probably two to three times as much money as an average recent candidate, yet much of his active support came from volunteers.

To all this, Mr. Kitz added the good reputation he's erected in seven years as an alderman, in fighting with the city's machine-gun unit in Italy, in growing up in the city, in going to Dalhousie, in his dealings as a lawyer and in real estate. He had, in addition, the very real asset of the capable and gracious Scottish doctor, Alice Finlay, he married overseas.

JOYOUS JIG

It's typical of him that after all the formalities of the election and the swearing in, he broke into a joyous little jig in the mayor's office in the presence of a friend.

He got there, by a whopping lead, in the long run because, for all these reasons, he stamped himself as the outstanding candidate. As one expert said, "if he'd been defeated, it would have been on racial grounds." There were those who thought this would happen. There were those who claimed to see danger to the system of religious balances. The consensus is that neither factor played a major role.

That is not to say, however, that the system has been shattered. Mr. Kitz himself, teethed on this civic instinct, would never commit the folly of tampering with its ramifications. What has happened, it is widely agreed, is that the mayoralty terms now are earmarked not as Catholic and Protestant but as Catholic and non-Catholic.

To that extent, but no more, there has been elaboration. The deputy mayor will be a Catholic. No one in Halifax would think of proposing anything else.

MARKED for READING

THE BUCKET AGE

The London woman of today no loner totters as she used to do. Her heels are a more reasonable height and she is therefore able to walk more gracefully and normally. Her coat is no longer of the dreadful tent variety, but it has a certain amount of loose fullness, and it also has a large collar. On her head she wears a creation obviously inspired by a bucket, with appropriate modifications and trimmings, of course. And in her hand there is another bucket, this time, naturally, the right way up, to serve as a basket. Obviously this is the bucket age. But the most striking thing about the present-day woman of fashion is the walking-length umbrella she carries. Everyone with any pretensions to smartness walks with one, usually in a slender nylon cover, and seldom unfurled, however wet the day.

—Joyce Osborne.

LONDON LETTER

By WALLACE REYBURN

Jet Bangs Spoil Produce

LONDON—Strange things going on at a market garden in Bishops Waltham, in Hampshire. If you drive by there you will see the men who tend the lettuces doing their work in army tin hats.

What's the explanation?

Nurseryman Leslie Green has a running feud with the Ministry of Supply about the jet aircraft that fly over his property on their way to and from a nearby air station. The supersonic bangs they make shatter the glass in his greenhouses, ruining his produce by powdering it with splintered glass and causing his staff to seek the protection of tin hats.

Reyburn

So far this year he says he has lost 28,000 lettuces this way and since 1952, when this crossing the sound barrier business started, he estimates that he has had to throw away $12,000 worth of ruined crops.

* * *

The Ministry of Supply has given him a cheque for just short of $1,000, which is the highest sum yet paid as compensation for farmers for this new headache to be added to the already many crop problems—supersonic damage.

BECAUSE OF THE LACK of financial backing the famous Open Air Theatre in Regent's Park didn't operate last summer. Just as well, because that rainiest of summers would have made it literally a washout. But Robert Atkins, Shakespearean actor and guiding light of the theatre, is going into production this summer.

Those of you who are coming over here for a trip this year might well put the theatre on your list for a visit. It sits in the middle of the park. Around it is a high, thick hedge to prevent free peeks. The box offices are holes in the hedge and this greenery theme is carried out throughout the theatre itself, which has no man-made structure of any sort.

Patrons sit in deck-chairs on sloping lawns and the stage is a grassy mound of earth surrounded by trees and shrubs that provide genuine 3-D scenery. Seeing A Midsummer Night's Dream in this setting would be something novel to tell the folks about when you get home.

And, incidentally, if you're going over to Switzerland there is an open air theatre there which intrigued me. It's at Interlaken, and why I was so taken with it was because of the way they stage the story of William Tell. When they come to the famous arrow-shooting scene the lad is put up against a tree and dad takes aim.

Next thing you know, it's a perfect shot and the arrow is sticking through the apple on the boy's head. The audience gasps at the actor's skill. But I was let into the secret of a clever piece of stagecraft. As William Tell is about to shoot a diversion is created on the other side of the stage, all eyes turn that way and quick as a flash a stagehand behind the free switches an arrow-pierced apple onto the boy's head, for the audience to marvel at when they look back at the lad.

* * *

MOVIE CRITICS are boosting Diane Cilento as Britain's new Audrey Hepburn—not in the matter of looks but in fame possibilities. She's from Australia, a blonde and winsomely beautiful. Your first chance of seeing her will be when the new adventure-at-sea movie, "Passage Home, is screened in Canada.

INTERESTING STATISTICS that came out of that almost-a-month London newspaper strike: a total of 500 million papers didn't see the light of day, enough—if placed end to end—to go 10 times round the globe.

Gives you an idea of the gigantic British newspaper appetite. I didn't know until now that far more papers are published each day for Britain's 50 million people than for America's 150 million. Even without their big national papers, Britons had more papers (provincial) each day than are published in either France or Italy.

YOUR HEALTH

By DR. WALTER C. ALVAREZ

Buerger's Disease

Dr. Alvarez is Emeritus Consultant in Medicine, Mayo Clinic, and Emeritus Professor of Medicine, Mayo Foundation.

Many men ask what they can do for their intermittent claudication. By this they mean a pain in the muscles of their calves which comes when they walk a little distance. It makes them stop for a minute but then, with rest, they can walk on again. This means that one of the main arteries in the leg is so narrow that it can carry enough blood for muscles that are at rest, but it cannot carry enough blood for the same muscles when they are active and working hard.

Alvarez

The other day on the street I saw a man ahead of me who would walk for perhaps 40 steps and then stop and lean up against a building for a minute; then he would walk on again for another 40 steps, and then again stop and lean up against something. I could esily see what was wrong with the poor fellow.

Men with this disease sometimes are over-weight, and many of them got into trouble because they were such heavy smokers. The best thing such men can do is to quit smoking and to cut down on their weight. A man of 40 or so whose arteries are not yet too thoroughly filled with lime and hence made rigid, can be helped sometimes by the cutting of the so-called sympathetic nerves in the back of his abdomen. After the cutting of these nerves the arteries are likely to open up a bit and carry more blood. If I had Buerger's disease and intermittent claudation, I would probably have to give up any hope of an operation, because of my "honorable age," as the Chinese call it. But I would go to see my dear old friends, Dr. Nelson Barker, Dr. E. V. Allen, and their associates in the Mayo Clinic, who would send me out to have the temperature of my toes taken by Dr. Grace Roth. She would test the circulation in my legs before and after giving me arterial relaxants. If, with these drugs, there was no relaxation and no opening up of arteries, there would probably be no operation for me, and little hope of help from any drug.

Every so often I read of a new arterial relaxant that is to be good, but later I hear either that it often fails to do good, or that it makes the patient impotent or very uncomfortable.

Some persons with narrowing arteries in the feet suffer from diabetes, and in such case the diabetes must be well taken care of. Others suffer from high blood pressure, and this may have to be treated, perhaps with a reduction diet and one of the new drugs, such as reserpine.

Nowadays, when hepatitis (inflammation of the liver) has become so common, many people write asking what they should do about it. Obviously, they'll have to depend on the advice of their physician. There are two main types of infectious hepatitis: the old-fashioned type which is due to a virus and comes often in epidemics. Usually, the patient is jaundiced for a week or two and then he straightens out completely. For a few weeks he may feel sickly and may lose his appetite. Very seldom is he left with any hardening of his liver (cirrhosis) or any permanent hepatitis.

The other type of hepatitis is more dangerous and more severe. It is due to another virus. This disease became a big problem in the armed forces during the Second World War. Why? Largely because so much plasma was being injected into soldiers who had been wounded, and much of this plasma contained the virus. Experts are still struggling to get this virus out of plasma, and fortunately they have had some success. What is said is that the virus is very hard to kill or to get rid of. It can be transmitted from person to person, even on a hypodermic needle which has been thrown into alcohol or boiled for only a minute. To be safe, the needle must be boiled for many minutes.

DONORS MAY CARRY VIRUS

What is sad, also, is that many of the kind persons who give their blood to a bank are, all unknown to themselves, carrying the virus. It remains for a long time in the body. Obviously, then, it is dangerous for a man to get a transfusion of blood; the danger is so great that I, personally, would not have a transfusion given me unless I very much needed it. I would prefer to wait a bit and get over my anemia slowly, rather than to run the risk of being perhaps seriously ill for months with jaundice, and left with a hepatitis that might ruin my liver and leave me with a cirrhosis.

What is the treatment for hepatitis? After reading scores of articles on the subject, my impression is that there is no very good treatment except to give a full diet with enough meat. The experience in the army indicated that it was better to let the patient get up out of his bed. He could get well a little faster that way. Many drugs are given but several statistical studies have failed to show that they do any good.

Once a liver is all wrecked by the virus, it cannot be made over properly; to a large extent it will regenerate, but it will grow with such poor design that it will not have much function.

WEATHER SYNOPSIS

CITY'S WEATHER RECORD

Sunshine, 1955	**631.3 hours**
Last year	**680.6 hours**
Precip. to date	**11.05 inches**
Last year	**13.98 inches**

SYNOPSIS—Overnight rain was general over the B.C. coast and spread to several northern interior points. On the west coast of Vancouver Island one station recorded a 24-hour fall of 1.86 inches.

The storm now is moving inland. Some sunshine will break through this afternoon. Increasing cloud and scattered showers will spread to much of the interior this afternoon. Unsettled conditions will remain overnight and Thursday morning.

DOMINION PUBLIC WEATHER OFFICE 9 A.M. FORECASTS

Valid until midnight, Thursday

Victoria—Cloudy with sunny periods this afternoon and Thursday morning, clearing Thursday afternoon. Little change in temperature. Winds light. Low-high at Victoria, 50 and 62.

Vancouver, Lower Fraser Valley, Georgia Strait—Cloudy this afternoon and Thursday morning. Sunny Thursday afternoon. Little change in temperature. Winds light. Low-high at Vancouver, Abbotsford and Nanaimo, 50 and 65.

West Coast Vancouver Island—Cloudy with scattered showers today. Sunny periods Thursday. Little change in temperature. Winds northwest 25 in the vicinity of the Charlottes this morning but light otherwise. Low-high at Estevan Point, 48 and 54.

TEMPERATURES YESTERDAY

	Min.	Max.	Prcp.
Victoria	50	62	.01
ONE YEAR AGO			
Victoria	53	72	--
ACROSS CANADA			
St. John's	35	57	--
Halifax	37	55	--
Montreal	47	59	--
Ottawa	43	60	--
Toronto	40	63	--
Winnipeg	46	69	--
Regina	44	64	--
Saskatoon	46	69	--
Lethbridge	38	59	--
Calgary	50	68	--
Edmonton	49	71	--
Kamloops	57	74	--
Penticton	52	65	--
Vancouver	53	60	.04
N. Westminster	63	53	.08
Kimberley	34	66	--
Prince Rupert	43	53	.49
Prince George	47	68	.02
Fort St. John	46	66	.04
Whitehorse	31	49	--
Seattle	52	63	--
Portland	46	66	--
Chicago	42	63	--
San Francisco	48	69	--
Los Angeles	56	72	--
New York	50	64	--

Sunrise, Sunset Thursday
(Pacific Standard Time)

Sunrise 4.29 **Sunset** 19.52

TIDES AT VICTORIA
(Pacific Standard Time)

	Time H.M.	Ht. Ft.	Time H.M.	Ht. Ft.	Time H.M.	Ht. Ft.	Time H.M.	Ht. Ft.
18	6.35	3.9	12.52	6.5	17.12	6.4	23.36	9.3
19	7.10	2.7	16.24	7.2	18.12	7.1		
20	0.04	9.7	7.50	1.6	17.15	7.7	19.08	7.6
21	0.34	10.0	8.32	0.8	18.06	8.2	20.00	8.0
22	1.02	10.1	9.14	0.3	18.52	8.5	20.54	8.3
23	1.27	10.1	10.02	0.2	19.38	8.7	21.50	8.4
24	1.57	9.8	10.50	0.4	20.21	8.8	22.52	8.3
25	2.25	9.3	11.38	0.9	21.00	8.8		
26	0.06	8.2	2.50	8.6	12.28	1.6	21.34	8.8
27	1.35	7.7	3.22	7.8	13.19	2.5	21.54	8.8
28					14.07	3.5	22.04	8.8
29	6.00	6.0	8.40	6.2	14.54	4.6	22.21	8.9
30	6.10	5.1	11.11	6.0	15.43	5.7	22.44	8.9
31	6.28	4.3	15.14	6.7	16.30	6.6	23.06	9.0

TIDES AT POINT ATKINSON
(Pacific Standard Time)

	Time H.M.	Ht. Ft.	Time H.M.	Ht. Ft.	Time H.M.	Ht. Ft.	Time H.M.	Ht. Ft.
18	1.36	14.3	8.49	4.5	15.22	12.2	20.29	9.1
19	2.10	14.5	9.27	3.0	16.25	13.3	21.27	9.8
20	2.46	14.6	10.07	1.7	17.23	14.3	22.24	10.4
21	3.26	14.6	10.49	0.7	*8.18	15.2	23.21	10.8
22	4.09	14.5	11.33	0.1	19.09	15.7		
23	0.16	10.9	4.54	14.2	12.18	0.0	19.59	16.0
24	1.13	10.8	5.45	13.7	13.06	0.3	20.47	16.0
25	2.14	10.6	6.40	13.0	13.53	1.1	21.35	15.8
26	3.21	10.1	7.42	12.1	14.41	2.3	22.22	15.6
27	4.36	9.3	8.56	11.2	15.32	3.8	23.07	15.3
28	5.51	8.3	10.26	10.4	16.27	5.4	23.50	14.9
29	6.53	7.1	12.04	10.2	17.30	7.1		
30	0.28	14.6	7.42	5.8	13.46	10.7	18.41	8.4
31	1.05	14.3	8.26	4.7	15.14	11.5	19.51	9.6

SAANICH INLET

To determine tides in Saanich Inlet area: For higher high water deduct 14 minutes; for lower low water deduct 35 minutes; for half-tides (those other than highest and lowest) deduct 32 minutes.

INDIGESTION?

Don't suffer after eating! Get quick relief from sour stomach, flatulence and indigestion—by taking a *Digestif Rennie Tablet* to counteract acidity. Quick-acting RENNIES are individually-wrapped—easy to carry in purse or pocket. Try RENNIES today. 25c at all Druggists. 5

REACH FOR A RENNIE

The Unseen Audience — A WEBSTER CLASSIC

RENT ISSUE DEFEATS DUTCH GOVERNMENT

THE HAGUE, Holland (UP)—Queen Juliana took immediate steps today to replace her premier and end a government crisis.

The queen planned a successor to Socialist Premier Willem Drees, whose coalition government collapsed Tuesday after ruling since 1952.

Drees' government was defeated in a crucial debate on rent increases. The entire bloc of 30 Socialist members deserted Drees and voted against a government proposal to increase rents of higher-price houses.

SOFT DRINKS FOR HARD

Faure Moves Against Alcoholism in France

PARIS (Reuters)—The talk along Paris bar stools Tuesday was that Premier Edgar Faure is about to burst forth with an anti-alcoholism campaign to rival the one launched last November by former premier Pierre Mendes-France.

A government official said the cabinet today will draw up five decrees aimed at sobering up the land known for producing the world's greatest wine drinkers as well as growers.

One decree would prohibit the sale of alcohol in factory canteens during working hours. The program calls for factories to substitute a free quota of soft drinks during the hot summer season.

Another decree would compel law-breakers and motorists involved in fatal automobile crashes to undergo an immediate blood test to determine how much alcohol they have drunk.

Recent statistics show that 47 out of 100 drivers involved in fatal accidents were under the influence of liquor.

Mendes - France launched his campaign by banning the sale of drinks in cafes between 5 a.m. and 9 a.m. daily.

Formosa boasts a 65 per cent literacy rate, high by Asian standards.

'Gutter Politics' Responsible For Alberta Election—Manning

EDMONTON (CP) — Premier Manning says Alberta is voting in a general election June 29 because a smearing opposition has put the stamp of doubt on 17 years of Social Credit legislation.

Mr. Manning announced the election date Tuesday at a press conference and then opened the Sonial Credit campaign with a province-wide radio talk in which he blasted the other parties for "gutter politics" and "character assassination."

The legislature was dissolved Thursday after Liberal Opposition Leader J. Harper Prowse suggested most Social Credit members disqualified themselves by dealing with the provincial government's treasury branches.

The legislative assembly act say a person is ineligible to sit in the House if he holds a contract with the government. Mr. Prowse suggested that anyone who operates a savings account with the treasury branches or borrows money from them has a contract with the government.

STARTED BY SOCIAL CREDIT

The treasury branches are financial institutions which are operated like banks and were implemented by the Social Credit government.

Mr. Manning said:

"The implication of the charge is not merely that members are disqualified technically to sit in the House at the present time, but that having had accounts with the treasury branches at the time of their election they were not eligible to be elected in the first place.

"This charge calls into doubt the validity of all legislation passed in this province in the last 17 years."

The premier appealed to the voters for an "emphatic repudiation" of what he described as the opposition's "destructive tactics."

He said there are several reasons why the cabinet decided on the June 29 date.

The majority of the province's schools, to be used as polling stations, will still be open but examinations will be finished, permitting their use without interfering with important school work.

June 29 falls on a Wednesday, a half holiday in most communities. The government wanted to hold the vote as early as possible so the new legislature can convene for a special session to complete unfinished business before fall.

"June 29 is as late as we can possibly leave it," Mr. Manning said.

The order-in-council setting the date was passed at Tuesday's special cabinet meeting and today writs of election go out to the returning officers in Alberta's 50 ridings.

Social Credit, in power continously since 1935, held 49 of the 61 seats in the legislature just dissolved and there were two vacannies caused by the resignations of two other Social Credit members.

June 15 will be nomination day, the election act providing that nomination day must be 14 days before election day.

In his radio address, Premier Manning accused the opposition of scheming without success "to destroy your confidence in the government responsible for that record recognized as unique in Canada."

He said a new strategy has been worked out "apparently by the clique presently in control of the Alberta Liberal party and in which the leaders of the provincial tories and the CCF seem willing to go along."

"Their new strategy is a deliberate and carefully-planned campaign designed to discredit the government by a series of charges intended to cast reflection on the honesty and integrity of cabinet ministers and government members in the legislature."

Here's a
Grand Holiday Idea!

GO to VAN. by BUS and boat for the week-end, or return the same day. Be one of the hundreds who will thrill to this matchless land-sea scenery this week-end. Get all the exciting facts right now! Call or visit

COACH LINES Ph. 3-1177
629 BROUGHTON STREET

RESTORE Old furniture
PROTECT New furniture
with **SIMONIZ**
Hi Lite up to **3 MONTHS' LUSTRE**
WITHOUT RUBBING

'55 PLYMOUTH
4-DOOR SEDAN
$2386
ONLY AT
OLSON MOTORS

HOLIDAY Specials STOCK-UP AT S&P
for the Holiday Week-End Ahead

Pickles	McLaren's, sweet mixed or mustard. 24-oz. jar	35¢
Raspberries	Yarrow Choice Quality, 15-oz. tins	2 for 49¢
Lima Beans	Large Dewkist, 15-oz. tins	2 for 27¢
Corned Beef	Helmet Argentina, 12-oz. tin	45¢
TEA BAGS	Dickson's, 100's	99¢
PORK AND BEANS	Aylmer, 28-oz. tins	2 for 55¢
BISCUITS	Sweet Assorted, 1-lb. pkt	39¢

CRUSHED PINEAPPLE
Unsweetened Guardiola in huge 105-oz. tin.
A BARGAIN at **1.19**

PORK LOAF
Make tasty sandwiches for the holiday. Pic, 12-oz. tin **39¢**

Skim Milk Powder
Buy bulk and save, 1 lb. makes 4 quarts. 1 lb. **19¢**
5 lbs., **90¢**, 50 lbs., **8.50**

MARDARIN ORANGES
Broken segments in 11-oz. tins. SPECIAL
2 tins **29¢**

Just Arrived!
New Shipment California Pilchards

MEAT DEPT. HOLIDAY SPECIALS

COTTAGE ROLLS
Burns', special, per lb. **59¢**

WHOLE FRYING CHICKEN
Cut up, ready for table, each **99¢**

Scott and Peden LTD.
510 CORMORANT ST.
Delivery Service — Free Parking — Phone 4-7181

Holiday Week-End Ahead!
SEE **Eddy** FIRST
FUNWEAR
for the 24th celebrations

Whatever your plans for the holiday week-end ahead, accomplish them in colorful, comfortable PLAY CLOTHES . . . and get them at Eddy's where you'll find BEST CHOICE, LOWEST PRICES!

Play Sets
Consisting of a blouse and Pedal Pushers, a smart outfit for all summer **6.95**

Swim Suits
New styles are in every color and size. Famous names, including Catalina. From **7.95**

Full Cotton Skirts
Cool and becoming, colorful and such value, too! From **2.95**

Cotton Blouses
A fine selection, priced from **1.95**

Cotton Dresses
Every size, every color and pattern. From **5.95**

"Pop" Jackets
Everyone wants 'em . . . in white and pastel shades. 2 groups, **5.95** and **7.95**

Eddy's for Everything in
DENIM!
PEDAL PUSHERS
SLACKS—SHORTS
BLOUSES
JACKETS
SUN BLOUSES

The ideal togs for work or play . . . colorful, good-looking, long-wearing! See our choice of Denim Play Clothes in the popular colors!

PLAYCLOTHES for KIDS, too!

Downstairs, a whole floor full of swim suits, playsuits, denims, dresses, coats for play, party or school!

Play Now—
PAY LATER
with free and easy
PLAN-A-COUNT
No down payment, no interest or carrying charges, no extras at all this free and easy way!

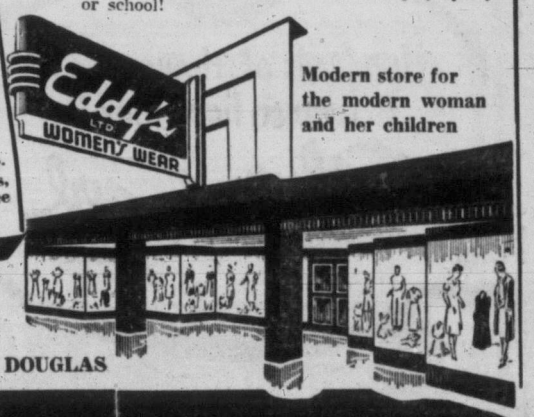

Modern store for the modern woman and her children

ON, OVER AND UNDER DOUGLAS

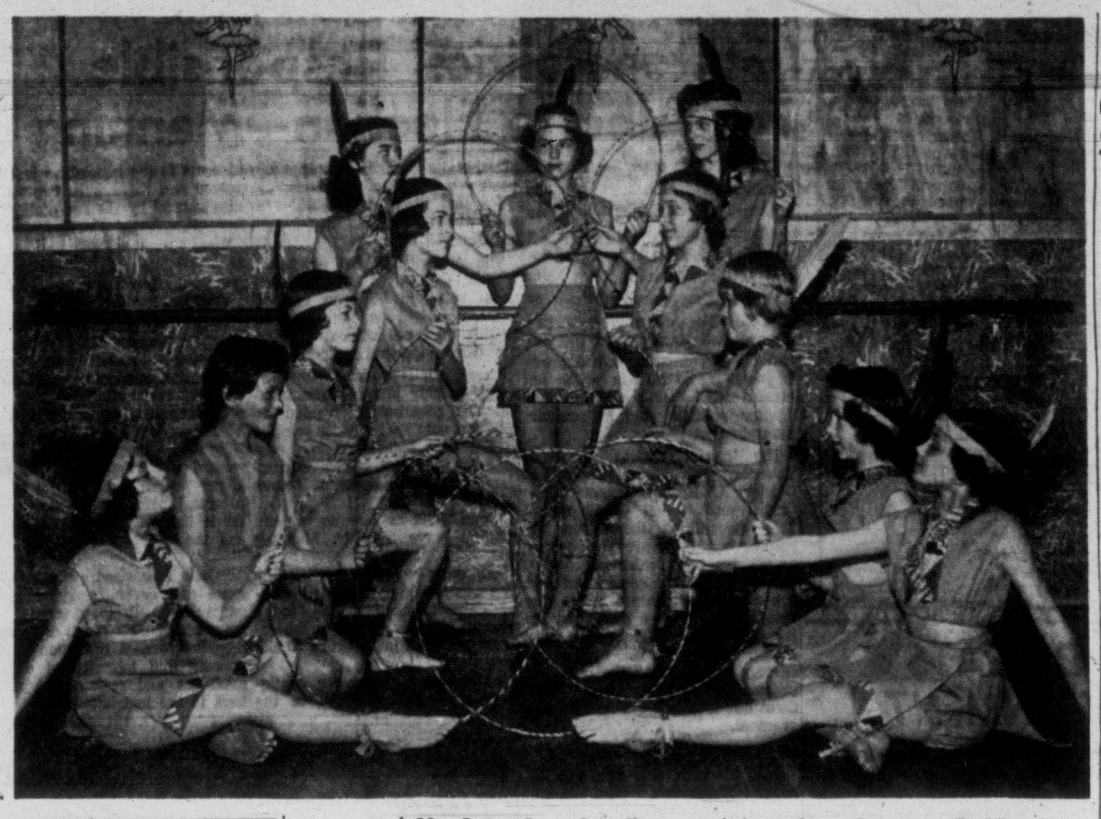

All Little Indian Maids—Sort Of!

These young ladies will perform complicated Puebelo Indian dances with the hoops they carry, weaving in and out at a Folk Festival in Central Junior High School next Saturday and Monday. The part-time Indians belong to the Katherine Costain dancers.—Left to right are Jennifer Costain, Lisa Husband, Martha Daysmith, Joan McCormick, Dianne Buchard, Joan Moffat, Kathleen Crowe, Elizabeth and Judy Campbell, Carol Coxworth and Carol Brown. Festival will feature dances by many ethnic groups, plus handicrafts exhibit. (Times photo.)

'PERFECT PLAN' LANDS HIM IN ASYLUM

ROME (UP)—Vittorio Longo, 26, walked into the headquarters of an Italian veterans organization here last night and asked for 100 armed volunteers to invade England.

"Some of us will die, but we will succeed," he said. "I have a perfect plan."

Police took him to a psychiatric asylum.

Restmore Plant Fate in Hands Of Directors

VANCOUVER (CP) — Board of directors of a Vancouver furniture firm that closed its doors Monday after mass firings, will decide this week whether it's "profitable" to re-open the plant.

A. D. Baillie, managing director of Restmore Manufacturing Co., said Tuesday the eight directors will meet this week to decide if the plant can continue operations.

The plant shut-down followed last week's firing of 200 production workers, all members of International Woodworkers of America (CIO-CCL), because of an allegedly illegal sit-down strike.

"The decision is up to the directors. If they conclude the company can continue to make a reasonable profit, they will order re-opening of the plant," Mr. Baillie said.

FIRST CONVICTION UNDER 'PARTY-LINE' LAW

Year in Jail, Without Phone, Looms For Woman Who Wouldn't Get Off Line

POUGHKEEPSIE, N.Y. — A hot-tempered housewife was convicted Tuesday night of refusing to get off a country party line when a volunteer fireman tried to report a fire.

A Dutchess county court jury of seven men and five women found Mrs. Mary L. Kayes, 43, guilty. The jury foreman, Mrs. Sue Case, is herself a party-line user.

The case was the first test of a new state law covering use of party-line telephones in an emergency. Mrs. Kayes could get a maximum of a year in jail and a $500 fine.

County judge John R. Schartz set May 24 for sentencing.

Summing up for the state, district attorney Raymond Baratta asked the jury "could anything be more wilful than to say 'let the damn thing burn' when a fire official was trying to report a fire?"

Volunteer fireman Donald Townsend had testified Mrs. Kayes told him that when he tried to report a brush fire that eventually burned down a barn.

ONT. INDIANS PREPARE TO VOTE FIRST TIME

CHRISTIAN ISLAND, Ont. (BUP)—This little Indian community, which got electric lights for the first time last fall, is preparing enthusiastically for another new experience—voting.

Enumerations began today for the June 9 election, the first in which Ontario Indians may vote on the same basis as other citizens. The band council is holding regular discussions to prepare members for their new responsibility.

Chief Leonard Monague estimated there will be about 170 voters. The only candidate who has visited the island so far is George Johnston, a Conservative who has represented the Simcoe centre riding for 12 years.

WOOD — SPECIAL — WOOD

No. 1 Fir Wood, stove lengths, very easy to split. Good for kitchen, furnace, heater and all-around use. Ready to burn. Best wood in town.

2½ CORDS $10.00

O.K. FUEL

Come and see this wood in our yard and office

760 TOPAZ AVENUE — IMMEDIATE DELIVERY — PHONE 4-2453

OBEDIENT STUDENT TOOTHLESS

OKLAHOMA CITY (AP)—Mrs. Loretto Bonner, a teacher at Taft Junior High School, noticed one of her students struggling with a piece of candy he was chewing.

"Either swallow the candy or toss it in the wastepaper basket," she advised the youth.

"Can't," said the lad, "the candy is stuck between my teeth."

Jokingly, Mrs. Bonner told the youngster: "Well, toss your teeth in the basket with the candy."

The boy threw his teeth into the basket. He had a complete upper plate.

Experts Think Russia Halted H-Bomb Work

Test Explosion Absence Noted

LONDON (UP)—A London newspaper reported today that Western intelligence experts believe Russia has stopped work on the hydrogen bomb.

The Daily Express said the experts believe the Soviet Union halted nuclear operations because of the overwhelming allied stockpile of atomic weapons, or because it hopes to put through international disarmament.

"Soviet scientists have not tested any improved version of the experiment H-bomb they exploded a year and nine months ago," Express science reporter Chapman Pincher wrote.

"Allied experts believe that the Russians would be unlikely to build up stocks of this weapon without trying to improve it. And improvement could not be achieved without at least one further test explosion."

A total of 1,500,000 tons of new merchant shipping was completed in United Kingdom yards in 1954.

Snow White Contest Deadline Tonight

Midnight tonight is deadline for mailing of entries in the Times Snow White contest.

Winner will be honored as heroine of the famed fairy tale and ride in a snappy convertible in the Victoria Day parade Monday with an honor guard of seven dwarfs.

Rules are simple. Applicants must be teen-aged, dark-haired girls. Send a snap to Victoria Times Snow White Contest, Victoria Press Ltd., 2651 Douglas Street, Victoria. With the picture send the form shown here, clipped and filled out, and a statement of not more than 25 words saying, "Why I Would Like to Be Snow White."

Winner will be announced Friday.

VICTORIA TIMES SNOW WHITE CONTEST ENTRY FORM

Name _____ Age ____

Address _____

Mail with photograph and 25-word letter "Why I would like to be Snow White" to Victoria Times, Snow White Contest, Victoria Press Ltd., 2651 Douglas street.

MODERN GALS DON'T WAIT TO BE HUGGED

MADISON, Wis. (UP)—Superior court judge Roy Proctor said it was a switch on the usual case when a girl appeared before him, charged with one-arm driving while she had the other arm around her boy friend.

"I've had a lot of boys in here on that charge," Proctor said, "but this is the first time I've had a girl."

'55 PLYMOUTH
4-DOOR SEDAN
$2386
ONLY AT
OLSON MOTORS

Our tenth annual Portland Rose Festival Tour will leave Victoria, 5 p.m., Thursday, June 9th by C.P.R. boat, arrive Seattle 9.15 p.m. Leave next day by Continental Trailways bus at 9.30 a.m. Arrive Portland at 2.50 p.m. Here we spend 4 days and see the Junior Rose Festival Stadium Show, a seat at the Grand Floral Parade Rose Show and a trip to Multnomah Falls and the Sanctuary of Our Sorrowful Mother.

Tour includes boat, bus, all hotels with private bath and toilet, sightseeing tours, grandstand seat and tickets to special events. From $47.00 according to type of accommodation, doubles, twins or singles.

WESTERN CANADA TRAVEL SERVICE, 602 Courtney Street. Phone 2-4712

Silver Curl

First and only Home Permanent Custom-Made for GRAY HAIR!

NEW NATURAL HIGHLIGHTS—Silver Curl encourages the natural beauty of gray hair... leaves it free from discoloration, radiant with new life. Nothing but the true beauty shows.

NEW WAVE SOFTNESS—Because gentle Silver Curl is *custom-made* for gray hair, your waves are in to stay with a new softness, a new natural look. The lanolin-enriched waving lotion leaves gray hair in better condition.

NEW EASY METHOD—Self-neutralizing Silver Curl has such an easy, step-saving process. After the curls are wound, there's only one lotion to apply. With so little work time, you never need hesitate to ask a friend to help.

Hundreds of thousands of women have found Silver Curl BRINGS NEW BEAUTY TO THEIR GRAY HAIR

ONLY $1.75

New! Whisper s·t·r·e·t·c·h-o·n·s avoid runs from strain!

Fabulous STRETCH-ONS stretch and cling to fit *your* legs, exactly. Seams are stretchy too. They match your movements with nary a pucker! So misty-sheer, so lovely to see. And blissfully comfortable to wear!

A correct size to fit every leg.

A 8½ to 9½
B 10 to 11
C extra long - 10 to 12

Reversible seams - *dark or natural* **Permanent stretch** - *wash after wash*

STRETCH-ONS are made only by **Whisper**

Specify **Whisper** *for longer wear and get the best!*

A PRODUCT OF SUPERSILK HOSIERY MILLS *Manufacturers for 30 years of Canada's Finest Hosiery Creations.*

TOOJAYS 622 View St. 2-9663

T. EATON Co CANADA LIMITED Hosiery, Main Floor, 2-7141

EDDY'S On, Over and Under Douglas

Loretto Lingerie Shop 763 Fort St. 4-2934

JORDAN RIVER community, carved out of forest on West Coast of Island, is mixed logging, utility community. White buildings belong to Canadian Puget Sound Lumber and Timber Co. Ltd., largest being shop, and other private dwellings, offices, bunkhouses. At centre right is 50,000 horsepower plant of B.C. Electric, with comfortable houses for staff close by. At top is Jordan River, crossed by public bridge, with trusses, and private logging company bridge. Village is 42 miles west of Victoria. (Picture by Photographic Surveys (Western) Ltd.)

Helpers Named For July 23 All-Sooke Day

SOOKE—The big day in the year for this community, All-Sooke Day, has been set for Saturday, July 23, when it is expected contestants once again will arrive from all over the Pacific Northwest to take part in the loggers' sports while visitors feast on the famous beef and salmon barbecues.

Community Association president George Jones has announced committee chairmen as preparations for the big event shift into high gear.

Those in charge of various departments will be: Games, S. Fedosenko, R. Cains, W. Stevenson, W. Strong; reception committee, P. W. deP. Taylor, A. F. Brownsey; barbecued salmon, J. Forrest, A. Robillard; barbecued beef, J. Martin, F. Rumsby, R. Martin, R. Fitton; cups and prizes, D. J. DeRochie; refreshments, F. Thornber, J. Myers; sports, R. Soule, G. E. Bernard, E. Butler, Max Elder, R. Acreman, G. E. Acreman, E. Michelsen; gold rush, Reuben Acreman, R. Pontius; tombola, Mrs. G. A. Acreman; baby show, Mrs. R. G. Nixon; bingo, R. G. Nixon, E. Eve; dance, H. F. Pontius, J. Keating, Mrs. DeRochie; prizes, R. Gibson, M. Gibson, Mrs. Conder; publicity, Dr. W. J. McCauley, W. A. Conder; programs and advertising, Mrs. Eddy, D. R. Forrester; novelties, Mrs. R. Cains, Mrs. W. Strong; traffic, W. Baker, B. Mugford, L. Jones; grounds, E. Butler, G. Pimlot, I. Monk, R. G. Nixon.

Huge Parade Feature Of May 23 Program

NANAIMO—This city's "largest-ever" Empire Day observance this year will feature a 40-float, six-band parade through the business section as the highlight of the four-day celebration.

First event will be the crowning of May Queen-elect Beverly Noel, to be followed by a motorcamic display at the Civic Arena Friday.

During the show five, and perhaps six, candidates for the "Miss Nanaimo" title will put in an appearance. Also on the program will be a stage revue and fashion show directed by Miss Denise McCourt.

Automobiles, old and new, will be on display in addition to modern small boats and marine engines.

FLYING SHOW

On Sunday a fishing derby will be held, and Nanaimo Flying Club will stage a show over Departure Bay Sunday afternoon.

Monday, big day of the celebration, will see soap box derby trials and a bicycle marathon in the morning featuring Island and mainland stars.

After the parade, the loggers' sports at the Caledonian Grounds will be the biggest attraction, and closing feature of the festivities will be a two-hour radio show led by Roy Acuff's "Grand Ole Opry" troupe of Nashville, Tenn.

Sponsors are Nanaimo Jaycees.

Nanaimo Jaycees Elect Officers

NANAIMO — Junior Chamber of Commerce elected new officers Monday night, when Lloyd Schopp became new president.

First vice-president is Frank Ney, second vice George Hokonsen, Norman Westman is secretary, and Jim Goodwin is treasurer.

Directors for two-year terms are Roy Twyman and Les Mottishaw, and a one-year term will be served by Jim Dunham. Other directors for ensuing year are Al McLean, Jim Platen and Wilf Forster.

'55 PLYMOUTH
4-DOOR SEDAN
$2386
ONLY AT
OLSON MOTORS

D. Burgess Marks 85th Birthday

LADYSMITH — Donald Burgess, First Avenue, celebrated his 85th birthday here last week.

On hand to extend congratulations were granddaughters Shirley, June, Gale and Darline Burgess, Heather Amess and Mrs. R. Stanton; grandsons Bill and Donald Burgess; Mr. and Mrs. D. R. Burgess, Mrs. A. M. Amess, Allison Devitt and William Thames.

Mr. Burgess came to British Columbia in 1886 with his father and brother, and spent a short time in Victoria before returning to his home in Ontario.

In 1902 he decided to make his home on the coast, and has spent more than 50 years in Vancouver and on Vancouver Island.

Mt. Brenton Golfers Holding Field Day

CHEMAINUS — Mount Brenton Golf Club will hold its second annual "Field Day" Saturday.

Included in the number of events scheduled are a seven-hole competition for both the ladies and men, hole-in-one contest with a $25 cash prize as top award, and a putting competition. Other games will be arranged.

Co-chairmen for the event are Bob Bennie and Tom Young. A dance in the clubhouse will wind up the program.

DEEP-SEA SHIPS IN PORT

(MORNING POSITIONS)

Victoria (Ogden Point) — Ss. Germa.

VMD Outer Wharf—Ss. Duluth.

Yarrows—Ss. Mazatlan.

Nanaimo—Ss. Mariposa.

Crofton—Ss. Katherine.

Cowichan Bay—Ss. Wairuna.

Alberni — Ss. Scottish Monarch, Challenger, Gronnebeck.

Chemainus — Ss. Vaasa, Belpareil.

Harmac—Ss. Lauritz Swenson.

OCEAN MAILS

(Closing Dates at Vancouver)

May 21 — Washington Mail; Japan, Hong Kong, Philippines.

May 28 — Ventura; Japan, Hong Kong, Philippines.

Flags and ensigns made of three parts nylon to one part wool are replacing the all-worsted variety in the British navy.

Port Renfrew Wharf Repair Job Delayed

PORT RENFREW — Repairs to the government wharf here, begun in March, have been delayed because of irregularities in the rock formation on which concrete piers must be placed for the wharf approach.

As a result, all freight must be shipped overland from Shawnigan Lake via B.C. Forest Products Ltd. facilities instead of aboard the coastal vessel Mv. Princess of Alberni.

Mail, though, is being landed at the government wharf and taken to the post office under hazardous conditions.

The wharf job, to have been completed in six weeks, is expected to be finished in June.

BREAKWATER

Meanwhile, Port Renfrew Chamber of Commerce has reported plans for a breakwater here are proceeding, and that government engineers are building a scale model for testing purposes.

Most benefited by the breakwater would be the fishing fleet that uses the port during the large salmon runs in Juan de Fuca Strait. It also would permit the use of San Juan Harbor by floating fish camps.

In the past few years as many as 200 seiners, gillnetters and trollers have been anchored overnight here.

Highway Minister Opening Bridge

Highways Minister P. A. Gaglardi will open officially the new $20,000 wooden bridge between North and South Pender Islands at a ceremony June 1.

The new structure, called the Pender Islands Bridge, spans a canal separating the two land bodies whic' was cut years ago to allow passage of fishing vessels and small craft.

It was necessary to cut some four miles of road through heavy timber to link roads of the islands with the bridge.

Socred WA Formed In Langford Area

LANGFORD—Mrs. S. J. Gardiner was elected president of the Women's Auxiliary to Belmont-Langford Social Credit Group at a meeting held in St. Matthew's Church hall.

Mrs. J. Glenn was elected vice-president, and Mrs. W. J. Baker, secretary-treasurer.

Mrs. Lydia Arsens, Victoria MLA, was guest speaker.

Arrangements were made for a garden party at the home of Mrs. Glenn, 677 Island Highway, July 2. Refreshments will be served.

NEW FERRY FIRM ASKS UNSUBSIDIZED SERVICE

GALIANO, B.C. (CP)—A new ferry company which does not want a government subsidy has been formed here to operate a service between the Gulf Islands and the B.C. mainland.

But neither does the new company want to see subsidies granted to other ferry companies operating in the Gulf Islands area.

Inauguration of Gulf Island Navigation Company was announced Tuesday at Galiano during a joint meeting between Vancouver Island businessmen, government and transportation officials, and members of the Gulf Islands Improvement Bureau, promoters of the new company.

Capt. O. H. New, head of Coast Ferries Ltd. and managing director of the new company, said it was proposed to operate a scheduled service between Galiano and Steveston, near Vancouver.

Deputy Highways Minister Evan Jones represented the government at a meeting here which 300 persons from the Gulf Islands attended.

He said the solution to the islands transportation question "must be found," and that the government would support a united front on the matter.

At present the islands are split into two camps; one favoring Gulf Ferries Ltd., which operates from Swartz Bay to Fulford Harbor, and the other service of Coast Ferries, running from Sidney to the islands and Vancouver.

Gulf Ferries is subsidized by the government. Mr. Jones said no consideration had been given to subsidizing the Sidney-Islands-Vancouver run.

300 Attend Rest Haven Hospital Week Observance

SIDNEY—A two and one-half hour program featuring demonstrations and presentation of gifts was the highlight of Hospital Week observance at Rest Haven Hospital.

Robert White was master of ceremonies for the affair, attended by 300. Among performers were Clement May, well known for his Shakespeare characterizations, and Hugh Shanks, who performed at the piano.

Songs were sung by Vance Buhler and Marjorie Ericson, and Peter Lazarze played an accordion solo.

A short address was given by John D. Tisdalle, MLA.

Presentations were made as follows: Youngest baby in the hospital, son of Mr. and Mrs. Douglas McHattie, Brentwood; oldest person present who was born in Rest Haven Hospital, Harold Baldwyn; 500th person admitted to the hospital, J. Devane, Lochside Drive. Each received $10 plus a $10 gift certificate.

A buffet supper was served in the dining room, and children were entertained with films in a downstairs room. Dr. R. O. West had charge of the Hospital Week observance.

LONDON (Reuters) — Alan Fairfax, former Australian test cricket player, died at his home here Tuesday. Fairfax, who had lived in Britain for the last 20 years, was 48.

Transfer of Land Under Review In Twin Cities

ALBERNI (CP) — A suggestion that part of the city of Alberni be transferred to the sister municipality of Port Alberni, will receive thorough study by the Old Town council before action is taken.

At the Alberni meeting Monday night, city fathers agreed to look over the property south of Rogers Creek. It had been proposed by the Port council that the area be included in Port Alberni city limits because it would be difficult to service from Alberni.

If the boundaries are changed, half the amount received through sale of lots may be paid to Alberni.

charge accounts invited
Naturalizer
THE SHOE WITH THE BEAUTIFUL FIT
take the Sunshine way to fashion
"Fiesta"
beige milan and kid
white milan and kid
13.95
"Minx"
white kid
beige and champagne
pink and champagne
13.95
• so good fitting you can order by mail
Ingledew's
also 623 Granville, Vancouver 794 Yates St.

All False Teeth Need Daily Cleaning with
"Steradent"
DENTURE CLEANER
Especially made to rid any denture of dulling deposits, food debris, mucin film, tarnish, tobacco and other stains, safely!
Far more effective than ordinary brushing or other home care!
Powerful, penetrating, purifying
"OXYGEN ACTION"
MAKES ALL THE DIFFERENCE!
"Steradent"
AT ALL DRUG COUNTERS
FREE TRIAL SAMPLE
Prove Steradent's superior cleaning at our expense. For free sample, mail coupon to Reckitt & Colman (Canada) Limited, Dept. C, 1000 Amherst St., Montreal.
Name
Address
(PLEASE PRINT)

Norman S. Cull
OPTOMETRIST
609 Fort
Eyes Examined
Prescriptions Filled.
Optical Repairs.
For appointment
Phone 3-6062

NO FINER WHISKY IS MADE IN CANADA—
DOMINION TEN
CANADIAN WHISKY
ONE OF THE WORLD'S GREAT WHISKIES
This advertisement is not published or displayed by the Liquor Control Board or by the Government of British Columbia.

...SHIRTS TOO
individual
DRY CLEANERS

Woodward STORES (Victoria) LTD.
QUALITY... LOW PRICES... PHONE 2-7231
YOUR ACCOUNT IS CONFIDENTIAL AT WOODWARD'S
No Outside Finance Companies Are Involved
You Save Consistently at WOODWARD'S

USED APPLIANCE TRADE-IN SALE
Woodwards Used Appliance Centre, 750 Pandora Ave.
Take advantage of this clearance sale and purchase a top quality used appliance at an extraordinary saving.
Check these values and purchase NOW during this three-day sale.
USE WOODWARD'S EASY CREDIT TERMS

WASHERS — CONVENTIONAL TYPES. $24.00 Each
Several good usable machines. Westinghouse washer ... $38.00
Easy Vacuum Cup Spin Dry ... $48.00
Two Bendix De Luxe Automatics in nice condition ... $98.00
Inglis Automatic with suds mizer (like new) ... $187.00
DRYERS — 1 Westinghouse Dryer, top condition ... $188.00
Beatty Cabinet Ironer, only ... $72.00
Thor Fold Away Ironer ... $49.00
New Youngstown Cabinet Dishwasher ... $398.00
FREEZER — Upright freezer. Quick Freeze; 4 cu. ft. ... $164.00
RANGES — Gurney three-quarter size electric ... $98.00
AMC table top gas range ... $98.00
One good sawdust range—full enamel—white—Fawcett ... $98.00
Coal and wood ranges—some white enamel—in good condition ... $29.00 and up
RADIOS AND TV — Old style cabinet sets. As is ... $2.98 and up
Single speed combinations ... $48.00 and up
Pye radio combination ... $98.00
2 only, 17" TV Radio Combinations, one mahogany, one blonde finish ... $298.00
Westinghouse 17" TV with matching base ... $169.00
Crosley Console 21" TV, nice walnut cabinet. Only ... $198.00

SALE OF USED PIANOS
Small size H. Bord, French Piano, ebony finish ... $109.00
Innis Piano, in excellent condition, converted player ... $148.00
Cable Piano, good walnut cabinet, complete with stool ... $158.00
Royal Canadian Snell Upright Piano ... $198.00
Gourlay Player Piano with 25 rolls and in working condition ... $198.00
Small Size Mason and Risch Piano with bench, a beautiful instrument ... $298.00
REGULAR WOODWARD CREDIT TERMS AVAILABLE
GETTING IT AT WOODWARD'S IS YOUR BEST GUARANTEE

FOR THE FINEST PICNIC

MONDAY, MAY 23rd IS

VICTORIA DAY

All Safeway Stores will be closed all day Monday, May 23rd, Victoria Day

Eating outdoors? These values can help you save. Don't forget paper plates and cups!

Hamburger Relish	Nalley's, 12-oz. jar	29c
Sandwich Spread	Best Foods or Kraft, 16-oz. jar	49c
Medium Cheese	Berkshire Canadian, lb	55c
Sharp Cheese	Berkshire Canadian, lb	65c
Potato Chips	Nalley's, 7-oz. package	33c
Candy	Assorted Varieties, 16-oz. package	39c
Swift's Prem	Luncheon Meats for sandwiches, 12-oz. oblong tin	2 for 83c

SAFEWAY STORES ACCEPT ALL COMPETITORS COUPONS AT FACE VALUE

★SALAD DRESSING

Cascade . . . Improves any salad . . . 32-oz. jar — **69c**

★SOCKEYE SALMON

Court Fancy Red . . . 7¾-oz. tin — **2 for 71c**

★ICE CREAM

Party Pride . . . Assorted flavors — **2 pint bricks 35c**

Check This List for Picnic Items

Margarine	Solo . . . 1-lb. package	2 for 59c
Tuna Fish	Geisha solid light . . . 7-oz. tin	2 for 43c
Shrimps	Shady River Medium . . . 5-oz. tin	39c
Boneless Chicken	Boulters . . . 8-oz. jar	79c
Dad's Cookies	Cocoanut . . . 11-oz. package	35c
Fresh Eggs	Grade "A" large Dozen	55c
Cigarettes	All popular brands . . . Package of 20	3 for 89c
Chocolate Bars	Neilson's Hazlenut Crispy Bisk	12 for 49c
Paper Serviettes	Nook Naps . . . Package of 70	2 for 37c
Paper Plates	Assorted sizes	2 for 29c
Paper Cups	Mono Hot Drink . . . Five 8-oz. cups	2 for 27c
Wax Paper	Milady Refill . . . 100 ft. roll	2 for 51c
Foil Wrap	25-foot rolls	31c
Drinking Straws	Stones . . . colored . . . package of 100	11c
Saran Wrap	25-foot roll	39c
Party Cake	Ice Cream Cups, package of 12	2 for 29c

COTTAGE CHEESE — 16-oz. carton — **13c**

PINEAPPLE JUICE — Dole's, 48-oz. tin — **25c**

JELLY POWDERS — Empress, Assorted Flavors — **4 pkg. 29c**

Soft Drinks	In cartons (plus deposit) 6 bottles	36c
Ginger Ale	Canada Dry 30-oz. bottle	30c
Grapefruit Juice	Town House . . . Sweet or Natural . . . 48-oz. tin	29c
Pineapple Juice	Lalani Fancy 48-oz. tin	27c
Cordials	Nutty Club, Orange, Lemon and Lime, 12-oz. bottle	33c
Lemonade	Sunkist Base . . . 6-oz. tin	23c
Grape Drink	Real Gold, 6-oz. tin	25c
Orange Base	Real Gold, 6-oz. tin	21c

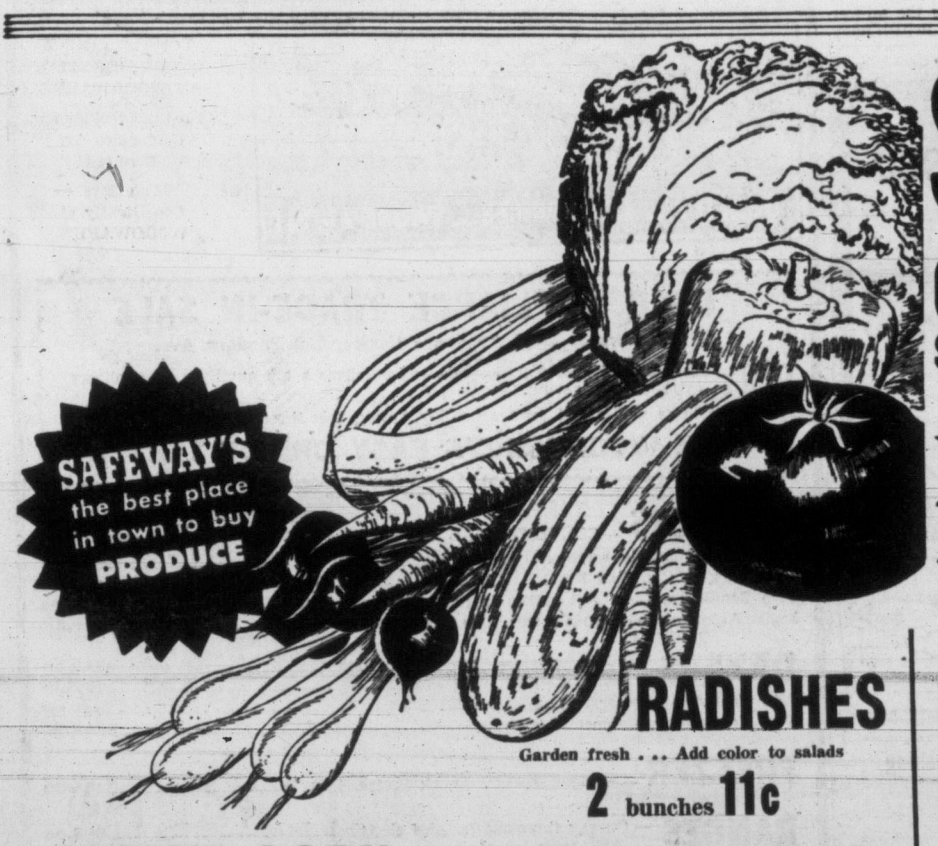

SAFEWAY'S the best place in town to buy PRODUCE

SALAD VEGETABLES

Garden-Fresh at SAFEWAY This Week-end

Staying Home or Packing a Picnic Lunch . . . You'll Want a Crisp Cool Salad

★TOMATOES

Delicious, red-ripe slicing. Take a carton along on your picnic. 12-oz. or over, carton — **21c**

★HEAD LETTUCE

Crispy fresh solid heads. Ideal for salads, sandwiches, etc., lb — **15c**

★CRISP CELERY

Imported . . . Add flavor to salads — **13c**

★CUCUMBERS

From Florida . . . Add to a salad for a crisp, cool flavor, lb — **19c**

★GREEN CABBAGE

Crisp and tender, ideal for cole slaw, lb — **12c**

RADISHES

Garden fresh . . . Add color to salads

2 bunches 11c

SWEET CORN

Imported

2 lbs. 39c

GREEN ONIONS

Fresh, tender . . . For salads or mealtime eating

2 bunches 15c

WATERMELONS

Serve ice cold wedges . . . Ideal for picnic snacks

lb. 12c

Mexican Valencia

ORANGES

Sweet, full of juice . . . The children love them

3 lbs. 29c

Golden-ripe

BANANAS

Golden-ripe . . . No. 1 quality . . . Serve sliced with cream or in a cream pie

2 lbs. 43c

New Potatoes

Shafter Whites

In Easy to Carry Shopping Bag

10 lbs. 83c

SAFEWAY

We Reserve the Right to Limit Quantities

CANADA SAFEWAY LIMITED

OUTING YOU EVER HAD...
BASKET VALUES
at SAFEWAY

What's more fun than a family picnic? Especially a family picnic that begins with shopping at Safeway! Where you find *all* the good foods you need for wonderful outdoor eating. Beverages, too. And where you pile up *savings* that can't be beat. Come in today for our grand line-up of Picnic Basket Values. Have fun shopping! Have fun picnicking!

Polly Ann FRESH BREAD

Delicious, made with more milk . . . finer eating, finer toasting . . . Guaranteed fresh daily by Safeway.

White or Brown . . . Sliced or Unsliced
16-oz. wrapped loaf

2 for 23c

Whole-Bean COFFEE

Safeway offers you the finest quality coffees it is possible to obtain . . . Choose your favorite . . .

AIRWAY COFFEE
For those who like a mild flavor . . .
16-oz. package **93c**
2-lb. bag **$1.85**

NOB HILL COFFEE
A rich flavor with a delightfully fragant aroma . . .
16-oz. package **95c**
2-lb. bag **$1.89**

UNIVERSAL STANDARD Encyclopedia
A FUNK & WAGNALLS ENCYCLOPEDIA

VOLUME 16
On Sale Thursday, May 19th . . . each **99c**

Burns' Fine Foods

Safeway offers you a fine selection of Burns' Ready-to-Serve foods for those busy days ahead!

Chili Con Carne	15-oz. tin	32c
Meat Balls and Spaghetti	15-oz. tin	31c
Pickled Pigs Feet	9-oz. jar	35c
Beans and Ham	15-oz. tin	38c
Wieners and Beans	15-oz. tin	31c
Spredeasy Cheese	1-lb. package	55c
Chuckwagon Dinner	15-oz. tin	38c

This Is National Pickle Week

You will find a large selection of your favorite pickles at your neighborhood Safeway Store.

Ripe Olives	Ebony, large, 16-oz. tin	27c
Stuffed Olives	McLaren's, 8-oz. jar	45c
Fresh Cucumber Pickles	Heinz, 16-oz. jar	31c
Cauliflower and Onions	Rose, 12-oz. jar	34c
Sweet Relish	or Wafer Pickles, Rose Brand, 16-oz. jar	39c
Sweet Pickles	Rose, Mixed or Mustard, 16-oz. jar	39c
Dill Pickles	Rose, Plain or Kosher, 24-oz. jar	39c

★ PORK & BEANS Taste Tells in tomato sauce . . . 15-oz. tin **6 for 70c**

★ Tomato JUICE Sunny Dawn . . . Fancy 20-oz. tin **2 for 29c**

★ MARSHMALLOWS Angelus, plain or colored, 16-oz. pkg. **35c**

EDWARDS COFFEE

No finer coffee packed . . . Always fresh . . . Drip or Regular grind . . .
16-oz. vacuum tin
99c

INSTANT COFFEE

Edwards 100% Pure . . . Pay less . . . Use less . . . No Waste!
2-oz. jar, less 10c **57c**

Mrs. Willman's FRUIT CAKE

Approx. 2½ lb., Cello wrapped
99c

18 OLDSMOBILES GIVEN AWAY FREE

Enter Skylark Bread's $75,000 INTERNATIONAL CONTEST
Get your entry blank at the Skylark Bread Section

SKYLARK BREAD

White . . . Brown . . .
Sandwich sliced . . .
16-oz wrapped loaf
2 for 25c

Frying CHICKEN

Plump, tender-meated pieces of frying chicken . . . Serve deep-fried for a delicious treat this week-end . . . Cut up on Cello tray, lb. **63c**

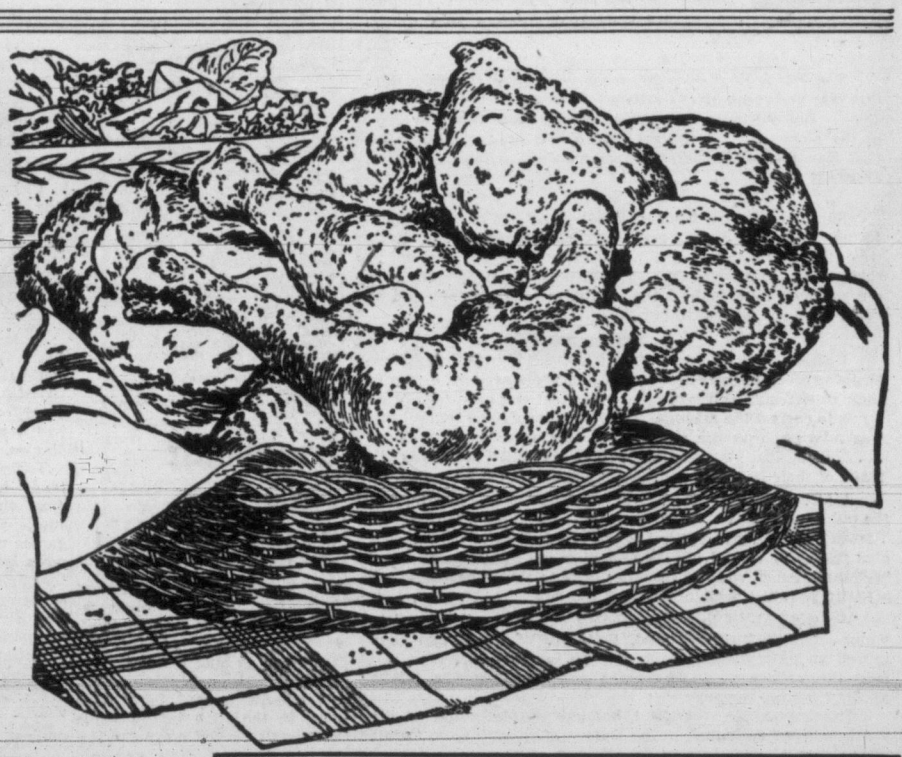

★ Ready-to-eat HAMS Whole, half or quartered—No Centre Slices Removed, lb. **57c**

★ TURKEYS Grade "A" Local New York Dressed, head and feet on, lb. **47c**

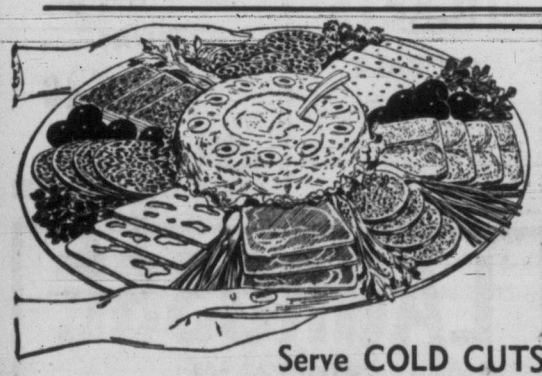

Serve COLD CUTS
for your picnic or snacks

Swift's Chicken Loaf	Sliced, 6-oz. Cello	25c
Swift's Cooked Ham	Sliced, 6-oz. Cello	49c
Swift's Pickle and Pimento Loaf	Sliced . . . 6-oz. Cello	24c
Swift's Macaroni and Cheese Loaf	Sliced . . . 6-oz. Cello	24c
Bologna by the Piece	lb.	29c
Swift's Luncheon Meat	Platter Pak . . . 12-oz. Cello	49c
Burns' English Brawn	12-oz. plastic cup	39c

We Reserve the Right to Limit Quantities

Fresh, Boneless
LEG of PORK
Skinless and defatted . . . Roast and serve on cold plates with applesauce . . . or make pork sandwiches to take along on a picnic . . . All cuts . . . Per pound **63c**

SMOKED HAMS
¼ skinned, whole, half or quarter . . . No centre slices removed. Per pound **55c**

Sliced SIDE BACON
Chef's Pride . . . Serve bacon and eggs often
½ Pound Picture Package
2 for 53c

COTTAGE ROLLS Pound **49c**

Prices Effective: MAY 19, 20, 21

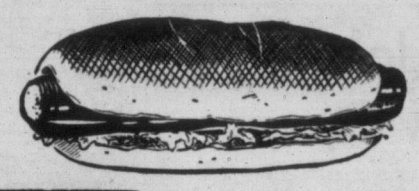

Serve delicious
WIENERS and BUNS
Always a popular picnic treat . . . Wieners
2 LBS. 65c

SAFEWAY

CANADA SAFEWAY LIMITED

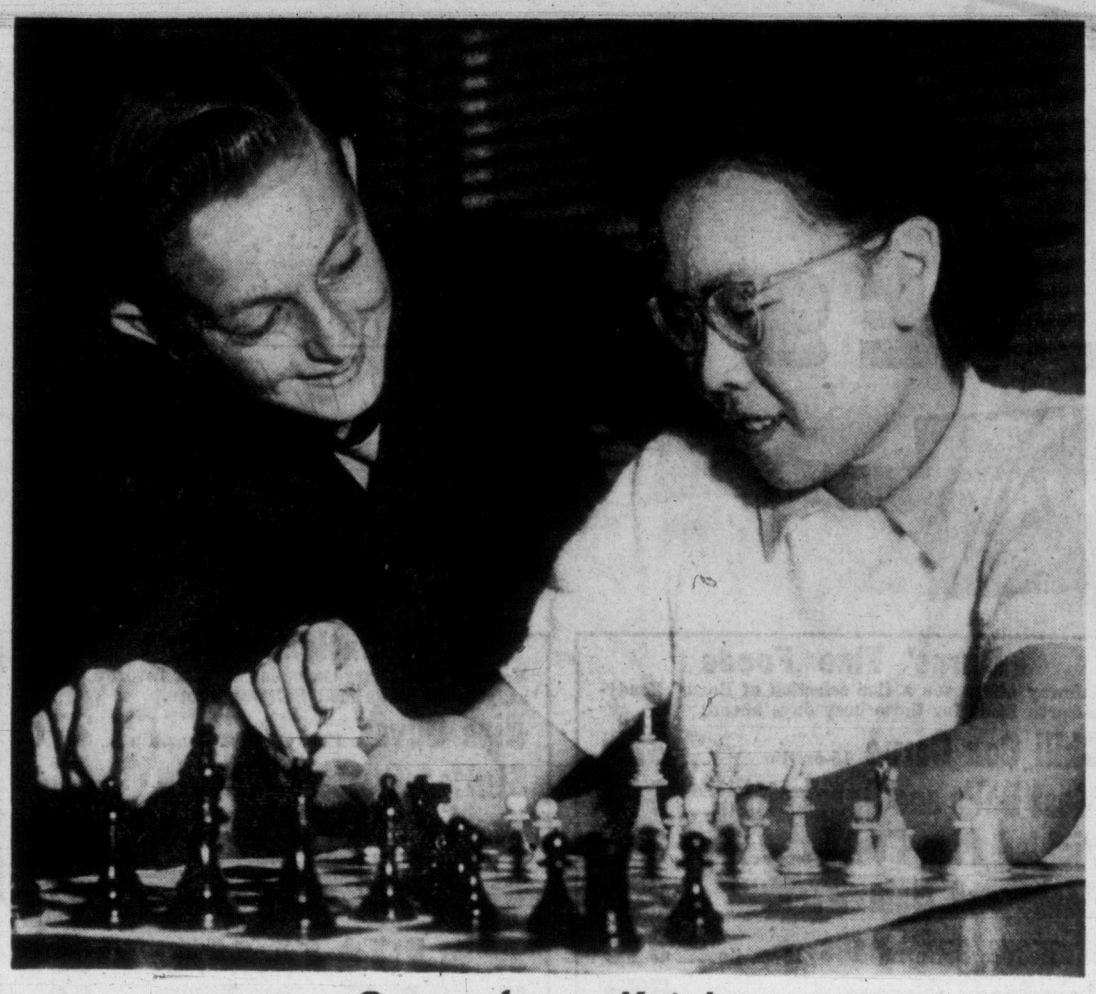

Queen for a Knight

Gaining in popularity in local schools is the age-old game of chess, with students meeting in inter-school team matches. One of the most chess conscious schools is S. J. Willis high, with a team of 30 players, including Margette Mar and Lonnie Restell. While Lonnie here is assuming the role of an over-the-shoulder kibitzer, he is well-qualified to act as an adviser, having won the school championship. (Times photo by Irving Strickland.)

IT'S MY VIEW

By BILL WALKER, Sports Editor

Picking up the pieces, or the easiest way for the press services to stir up the Old Country soccer fan is to keep on doing what they're doing and foul up their reports . . .

The latest "booboo" concerns the statement that **Huddersfield Town,** the touring English team which will play in Vancouver May 25 and 28, is the **"ONLY** team to win" the English League championship "for three consecutive years" . . .

Thus it's **Bill Bryan,** the city's encyclopaedia of the game, to the fore once again . . . Bill points out that **Arsenal** won league honors in 1933-34-35 . . . and thank you for the kind remarks . . . (PS—About that acquaintance of ours: He's okay, just a trifle sensitive, that's all).

..aiker

★ ★ ★

Cougar hockey fans, who were wondering, may be interested to know that the Montreal Canadiens have not **"protected"** any of their chattels with the Cougars . . . which means that any and all Cougars are eligible for the draft . . . and that includes **Ed Dorohoy** and **Marcel Pelletier** . . . we trust that answers your query, A.B.

★ ★ ★

The JBAA English rugby team won three championships this year and coach **Mort Graham** is indeed proud of that record . . . But not too proud that he doesn't want others to share in the glory . . . and so Mort passes on the information that **Ray Ramsey** is deserving of mention in his capacity of assistant coach . . .

★ ★ ★

Southpaw **Berlyn Hodges,** graduate of city baseball, and a former Tyee, is away to a good start with **Eugene** of the Northwest Baseball League . . . His record of the moment is three wins and no defeats, a three-hit shutout of Spokane Indians (former Tyee Eddie Lake's club) in his last start, and an earned-run average of .55 per nine innings . . .

★ ★ ★

Further to the controversy of last week concerning **Newcastle's** record in the FA cup final, the press services erring in their report that Newcastle had never lost and local fans being quick to correct the mistake, it should be explained that all that was missing from the report were two words **"at Wembley"** . . . But that was enough . . . **Crystal Palace** was the scene of their losses . . .

A Mr. **Harold Whitfield,** rest his conscience if he can, and the public shool board oficial that he is, was quoted in the press Tuesday as saying of Little League Baseball officials, coaches, etc.: **"Some of what I have seen makes me think the so-called 'well-intentioned' coaches teaching boys to throw hardballs are actually so-called 'well-intentioned' morons."**

We were about to remark, being one of the "morons" to whom Mr. Whitfield referred, that Mr. Whitfield had committed an unforgiveable balk; but we see that Mr. Whitfield toed the rubber again overnight and has issued a public apology for his remarks.

Thank you, Mr. Whitfield, because the definition of the word "moron" contained in the Oxford dictionary is an "adult whose mental development is arrested at the stage normal in a child 9-12 years."

But still, Mr. Whitfield, wouldn't you rather the boys play "children's game" as that famous columnist of the past, Joe Palmer, once said, or even a sport which "shocks, shames and disgusts" you, than engage in a good, old-fashioned rock fight?

Or would you rather walk a picket fence? Which, we humbly ask, is the more dangerous?

Little League officials and coaches, in our humble opinion, are doing a wonderful job for the youngsters, and, we suggest further, should be encouraged; just as should be the youngsters who make up Little League teams and their farm clubs.

We also trust that school officials will reconsider their decision of denying the farm clubs the use of school grounds; meet with Little League officials, if necessary, and work out a happy solution to the problem.

It can be done.

Bays Trim Jokers In 'B' Boxla Opener

Foul Bay opened up the senior "B" lacrosse season with a bang Tuesday night at Stevenson Park, pounding out a decisive 12-4 win over its perennial rivals, Jokers.

The defending champion Bays were ahead all the way, with quarter scores of 2-0, 5-2 and 9-3 all in their favor.

Veteran defenceman Mel Davison turned in a sterling two-way performance for the winners, scoring four goals and turning aside many Joker attacks. Art Green and Norm Kowalyk each picked up hat-tricks for Foul Bay, with Gordy Bamford and Don Pimlott each scoring once.

Roy Kerr beat Foul Bay goalie Chummy Crabbe twice for the Jokers, with singletons going to Vic Gallop and A. Moore.

Next league game will see Navy and Junior Shamrocks make their debut at the Esquimalt box Thursday night at 6.30.

Kilburn Sparks Student Victory

Chinese Students 9, Victoria City 3

Coach Colin Kilburn of Chinese Students got back in the lineup Tuesday night at Central Park. And it was his hustle and chatter that helped drive his team to a 9-3 win over Victoria City, lifting Students into third place tie in the Senior A Softball standings.

Students backed up a 13-hit attack with hustle and polish, and indicated that, with a little mound strength, they could finish near the top when play-off time rolls around.

Students jumped on an off-color Bud Ross for four runs in the first inning, the big blow being a triple by Kilburn. In the fifth inning they chased Ross from the mound after Quinton Mar had knocked in two runs with a triple to right field.

John Oliver came on in relief and finished out the game.

Students added two more runs in the sixth on a long home run by Jimmy John, and scored a singleton in the ninth.

JOHN STOPS RALLY

Victoria City, trailing 6-1 going in the last of the sixth, staged a rally that netted them two runs off ex-teammate Ellis Achtem. Kilburn finally took Achtem off the hill and brought in Jimmy John from centre field to mop up.

In addition to pitching, John had a big evening at the plate with three hits. Kilburn had two hits, and Eddie Lou, who went out in the sixth inning, had a perfect night with three singles.

Tonight at 6.30 the two top teams in the loop meet for the first time, and Arrow Furniture, who have gone four games without a loss, made big news last night with the rumor that John Furmston has finally consented to get back in strip. Cec Fletchers will provide the opposition, and as yet, no pitching selections have been announced.

Short score follows: R. H. E.
Chinese Students 400 022 001— 9 13 1
Victoria City 001 002 000— 3 5 4
Achtem, John (6) and Kilburn; Ross, Oliver (5) and Hanson.

	W.	L.	T.	Pts.
Arrow Furniture	4	0	0	8
Cec Fletchers	3	1	0	6
Victoria City	2	2	0	4
Chinese Students	2	3	0	4
United Services	1	3	0	2

Sports Menu

TONIGHT

LACROSSE
8.30—Memorial Arena, Victoria Shamrocks vs. Vancouver Pils, Intercity Lacrosse League.
7.00—Memorial Arena, exhibition peewee lacrosse game, between Saanich and Fernwood.

SOFTBALL
6.30—Central Park, Fletchers vs. Arrows, Victoria Men's Senior A Softball League.

BASEBALL
6.30—Little League Park, N. Kiwanis vs. Gyros, National Little League.
6.30—Beacon Hill Park, UCT vs. McCall-Davey, Babe Ruth League.
6.30—Athletic Park, ANAF vs. Sidney, Lower Island Juvenile Baseball League

THURSDAY

LACROSSE
6.30—Bullen Park, Navy vs. Junior Shamrocks, Victoria Senior B Lacrosse League.

SOCCER
6.30—Victoria West Park, Canadian Scottish vs. Punjab United, replay of McGavin Cup semifinal game.
6.30—Lansdowne Park, Heaneys vs. Esquimalt, Victoria and District Football League game.

SOFTBALL
6.30—Central Park, Chinese Students vs. Navy, Victoria Men's Senior A Softball League.
6.45—Hygwood Avenue Park, Trade-Ats vs. Mary's Coffee Bar, Victoria Men's Senior B Softball League.

BASEBALL
6.30—Athletic Park, Farmers vs. Capitals, Lower Island Senior Amateur Baseball League.
6.30—Little League Park, Kinsmen vs. Lions, American Little League.
6.30—Beacon Hill Park, Tillicums vs. Menzies Fuel, Babe Ruth League.
6.15—Bullen Park, Lions vs. Yarrows, Esquimalt Little League.
6.30—9. J. Willis Junior High School, Senators vs. Yankees, American Farm Team League.

Esquimalt Captures Softball Lead

Wally Rogers tossed a neat four-hitter Tuesday night at Heywood Avenue as Esquimalt scored a tight 3-2 victory over Trade-Ats to take over the Senior B Softball League lead.

Trade-Ats scored both their runs in the fifth inning while Esquimalt pecked away for singles in the first, sixth and seventh innings, the winning run scoring on an outfield error. Marc Cunningham gave up six hits in taking the loss.

The five Senior B teams and three Senior C clubs will take part in an eight-team tournament over the holiday week-end. The tournament opens Thursday night and the final is scheduled for Monday night.

Trade-Ats and Mary's Coffee Bar open the tournament Thursday night at 6.30 at Heywood Avenue Park and Sooke meets Foresters Friday night. On Saturday night, Esquimalt meets Brentwood, and Firefighters and Sidney are scheduled Sunday night. Semifinal games will be held at 6.30 Sunday night and 2.30 Monday afternoon with the two survivors clashing in the final Monday night at 6.30.

Line-score follows:

		R	H	E
Trade-Ats	000 020 000	2	4	2
Esquimalt	100 001 10x	3	6	2

Mark Cunningham and Bill Peterson; Wally Rogers and Red White.

	W.	L.	Pct.
Esquimalt	3	1	.750
Trade-Ats	2	1	.667
Mary's Coffee Bar	2	1	.667
Foresters	1	2	.333
Firefighters	0	3	.000

Mrs. Todd Winner

Silver division of the Phil Taylor par competition at Victoria Golf Club Tuesday was won by Margaret Todd, who finished two down.

Miss Ruth Jones was winner of the bronze division, six up.

Clubmen Rout Optimists

Tillicums managed only one hit off starting pitcher Caldwell in the first inning of their Babe Ruth contest with Optimists Tuesday night, but when the dust had cleared away, they had scored eight runs and were off to an 18-9 victory, their first of the season.

Caldwell and his successor, L. Brice, who came on in the fourth, issued 12 free passes, while Jim Gillings walked 10 in going the route for Tillicums.

Robin Barnes hit a three-run homer to lead the winners at the plate, while Brian Lenter cracked out two singles. Vic Westcott hit a triple for the losers.

	R.	H.	E.
Tillicums	18	6	5
Optimists	9	5	5

Jim Gillings and Brian Lenter; Caldwell, L. Brice (4) and Watson.

STANDINGS	W.	L.	Pct.
UCT	2	0	.1000
Eagles	2	0	.1000
McCall-Davey	1	1	.500
Menzies	1	2	.333
Tillicums	1	2	.333
Optimists	0	3	.000

NEW ORLEANS—Ralph Dupas, 137¾, New Orleans, outpointed Frankie Ryff, 137¾, Brooklyn (10).

OCEAN PARK, Calif.—Neal Rivers, 154, Las Vegas, knocked out Bones Davis, Wilmington, Calif. (7).

Shamrocks' 'Soft-Spot' Show Mighty Tough Core

Pilseners Trim Timbermen; Meet Irish Here Tonight

With the Intercity Lacrosse League tightening up on all sides, nothing could tickle coach Red McMillan more than a sweeping epidemic of amnesia in the camp of his Victoria Shamrocks.

While not going to far as to accuse his club of complacency, McMillan said today, "The best thing that could happen to us would be to forget we won the league championship the last couple of years. We are a different team to the one we had before so we have to start playing like a new team."

McMillan's troubles stem from the fact that in two games Shamrocks have been beaten by Jake Proctor's Mount Pleasant Indians and tied, in overtime, by Art Pruden's non-shaving young New Westminster Salmonbellies. In the process, Shamrocks have scored only 15 goals in two games, making them the lowest-scoring team in the league at present. "We've got to start hitting that goal," says McMillan.

Tonight the Rocks play host to the Vancouver Pilseners of Messrs. John Cavallin and John Dale. In pre-season summations, Pilseners were regarded as a soft spot in the schedule for other clubs. However, Pilseners have been giving proof that there are a lot of jagged edges in that co-called "soft spot."

TIMBERMEN BOW

The latest evidence came about Tuesday night at Kerrisdale Arena, when the Pils whomped the mighty Nanaimo Timbermen, 18-13, in a cloudburst of goals witnessed by 1,600 Mainland fans.

The victory, second of the season for the Pils, left them tied for top spot with Nanaimo, each club having two wins and a loss. Rocks can take second place with a victory tonight.

Tiny (140 pounds) Harry Buchanan was the toughest Pil to take for the Nanaimo club. The diminutive veteran made things miserable for Nanaimo's sub-goalie Alf Shuker, scoring five goals and adding two assists. Bulky Jim Kinna scored three goals and an assist and Billy Stuart added four goals.

Pils led by one goal, 8-7, at the half, outscored Nanaimo, 3-1, in the third quarter and got seven of the 12 goals scored in the free-wheeling last quarter.

ROUGH GAME

The clubs put the wood to each other with a will, Nanaimo picking up 52 minutes in penalties, 20 to Don Ashbee, and Pilseners serving 30 minutes, 12 by Bobby Marsh.

Tonight, the Victoria club will be without Peewee Bradshaw, who is shelved with a slight shoulder separation. His place will be taken by Art Green, used periodically over the last few seasons for his aggressive ball-hawking tactics.

Nip O'Hearn, slowed down by an ulcer, will be used as utility man and may see limited action.

If Rocks get by Pilseners tonight, they will qualify for the big test. They meet Nanaimo Timbermen this Saturday night in Nanaimo.

Game time tonight is 8.30.

Sport Shorts

Savoie Victor

TAMPA, Fla. (BUP)—Crafty ring veteran Armand Savoie of Montreal used superior experience to win a unanimous 10-round decision over young Aldo Mente of Miami here Tuesday night.

Italians Advance

MUNICH, Germany (AP)—Italy eliminated Germany 5-0 in their second-round European-zone Davis Cup tennis series which ended Tuesday.

Italian champion Fausto Gardini brushed off Germany's Rupert Huber 6-0, 6-3, 6-3. Giuseppe Merlo defeated Christopher Biederlack 6-1, 8-6, 6-1.

Dupas Whips Ryff

NEW ORLEANS (AP) — Ralph Dupas of New Orleans, top ranked contender for the lightweight title, slashed Brooklyn's Frankie Ryff into bloody defeat Tuesday night, earning a split decision. Both fighters weighed in at 137¾.

Coaching Classes

VANCOUVER (CP)—A budget of $3,900 has been voted by B.C. Lions of the Western Interprovincial Football Union to bring football coaches here from all over the province June 24-26. They will attend a coaching school under Annis Stukus, Vic Lindskog and Clem Crowe.

Driver Dies

INDIANAPOLIS (AP)—Manuel Ayulo, 33, Burbank, Calif., died Tuesday in Methodist Hospital of injuries suffered Monday when the race car he was driving crashed at the Indianapolis motor speedway.

Feesey Cup Golf

Second round results in the championship of Sunday's Feesey Cup competition at Uplands Golf Club follows:

CHAMPIONSHIP FLIGHT
O. Jull wf S. Evans, 3 and 2.
P. Phillips wf B. Humber, 1 up.
J. Sparks wf F. Ranson, 4 and 3.
G. Pellow wf F. Switzer, 4 and 2.

TAMPA, Fla.—Armand Savoie, 139½, Montreal, outpointed Aldo Mente, 139½, Miami (10).

DETROIT—Gene Linscott, 154¼, Pontiac, Mich., outpointed Jimmy Perrault, 155, St. Paul (6).

Jocelyn Just Misses In Bid for No-Hitter

Only a third-inning single prevented Jocelyn Richmond from entering softball's Hall of Fame Tuesday night.

Miss Richmond gave up only that one hit as she pitched Individuals to an 8-0 victory over Copleys in the first game of the Senior Women's Softball League at lower Central Park.

Miss Richmond was in complete control of the game. She retired the side in order in every inning but the third, did not give up a base on balls and received errorless backing from her teammates. There were two out when Ruth Erikson drilled a single to right field in the third inning to spoil the possibility of a perfect no-hit game.

Miss Richmond ended the threat by taking Shirley Arden on strikes, one of the 10 strikeouts she registered during the game.

		R.	H.	E.
Individuals	204 002 0	8	6	0
Copleys	000 000 0	0	1	1

Jocelyn Richmond and Jan Zaruk; Marie Cooper and Mona Gee.

Kiwanians Score Second Straight Win

A big five-run outburst in the final inning gave Oak Bay Kiwanis its second straight American League victory at Little League Park Tuesday night, a narrow 8-6 verdict over Elks. The win puts Oak Bay into a first place tie with Kinsmen.

In Esquimalt Little League action at Bullen Park, Pirates thumped Merchants, 22-2, in a four-inning contest.

Hugh Morrison smashed a two-run double to lead the Kiwanians at the plate, while Bob Dennstedt led Elks with a double and two singles. Dave Stewart, who relieved Grant Allan in the first, received credit for the victory, his first of the season.

		R	H	E
Oak Bay Kiwanis	003 005—	8	8	5
Elks	300 003—	6	7	4

Grant Allan, Dave Stewart (1) and Stewart, Brian Wilson (1); Barry Hitchens, Gordon Dovey (6) and Don McDonald.

Pirates	435 10—	22	9	0
Merchants	020 0—	2	3	4

Bruce Grove, Ferguson Webster (4) and Ansio; Jack Darling, Mike Hart (1), Gary Marshall (2), Larry Wilmshurst (3), Bruce Mitchell (4) and Bob Walsh.

AMERICAN LEAGUE

	W	L	Pct.
Kinsmen	2	1	.667
Oak Bay Kiwanis	2	1	.667
Lions	1	1	.500
Elks	1	3	.250

ESQUIMALT LEAGUE

	W	L	Pct.
Lions	1	0	1.000
Yarrows	1	0	1.000
Naden Pirates	1	1	.500
Merchants	0	2	.000

VANCOUVER SWIMMERS SET TWO NEW RECORDS

VANCOUVER, B.C. (BUP)—Two Canadian junior swimming records fell at the juvenile and junior swim meet at Empire Stadium Tuesday despite cool winds that chilled the participants.

Bill Slater, sprinter from the Vancouver Amateur Swimming Club, finished the 200-yard freestyle event in 2.22.5.

In the junior girls' 200-yard breaststroke event, Margaret Peebles of the same club clipped six seconds off the record formerly held by Bev Eynon of Brantford, Ont. Miss Peebles' time was 3.19.3.

HOLIDAY ATTRACTION

U.S. Ball Club To Play Here

Victoria baseball fans will have a goodly share of their favorite summer sport dished up for them this coming Sunday and Monday, May 22 and 23, as part of the 24th of May celebrations.

Sunday, two top Babe Ruth teams will meet at Athletic Park at 1.00, to be followed at 3 by two senior baseball nines.

Monday, Bellingham Bells, one of the top semi-professional teams in the northwest, will play a double-header against the leading Lower Island Senior Baseball League team.

The Bells, who have won the Washington State semi-pro tournament for six straight years, will have on hand Gale Bishop, former WIL pitcher.

Monday's games start at 2 and 6 at Athletic Park.

The two-day baseball program, arranged by the Victoria and District Amateur Association, will be held under the auspices of the Greater Victoria Celebrations Association as one of the 24th of May holiday attractions.

BOXLA SUMMARY

INTERCITY LACROSSE LEAGUE

	GP	W	L	T	GF	GA	Pts
Nanaimo	3	2	1	0	43	36	4
Vancouver	3	2	1	0	40	38	4
Mt. Pleasant	2	1	1	0	16	20	2
VICTORIA	2	0	1	1	15	17	1
New Westminster	2	0	1	1	16	19	1

Nanaimo	S	G	A	P	Pilsn'rs	S	G	A	P
Shuker	0	0	0	0	Delm'ico	0	0	1	0
Scott	2	2	1	6	Stuart	5	4	0	4
Dugan	3	1	2	6	Hamson	0	0	0	4
Ashbee	2	0	1	20	Sakich	2	1	1	0
Raffle	4	2	0	0	Aspin	4	2	2	2
Morelli	2	0	0	6	Kinna	7	3	1	0
Lumley	3	1	1	2	Swanson	3	1	3	0
Stewart	8	2	1	2	Dale	0	0	0	0
Bremner	5	0	1	2	Marsh	6	1	0	12
McNulty	7	2	0	4	Buc'ann	9	5	x2	2
Sherry	0	0	0	0	Pfaff	3	0	0	2
Patterson	0	0	0	2	Hunt	4	1	0	0
White	1	1	0	0	Bowes	0	0	0	4
Fulla	0	0	0	0	Mathews	1	0	0	0
Davies	5	2	1	2	Kupchak	1	0	0	0
Totals	42	13	8	52	Totals	45	18	10	30

Shots stopped:

Delmonico	5	8	10	6—29
Shuker	3	9	8	7—27

Scores by innings:

Pilseners	5	3	2	7—18
Nanaimo	2	5	1	5—13

Referees: McDonald, Burton.

QUIT 'SQUAWKING'

Tommy Farr Criticizes U..K Writers

HOVE, England (UP)—Former British and Empire heavyweight champion Tommy Farr criticized his countrymen today for "squawking" that Rocky Marciano defeated Don Cockell by fighting unfairly.

"Cockell let neither himself nor his country down," Farr said. "It was a good fight, but there was too much squawking beforehand.

"When I went to America to meet Joe Louis, I had everything arranged previously at Eastborne. I said I wanted this and that, and they abided by it 100 per cent.

"Why didn't they arrange these things before they left here—it's no good squawking 7,000 miles away."

Farr criticized British sports writers' charges that Marciano butted Cockell.

"I think too much emphasis has been laid on possibly an accidental butt," he said.

"It's obvious that Cockell slowed down half way through and Marciano thought, "At last I've cut him down to size."

Boxla Preview

Fernwood and Saanich will square off in a peewee lacrosse game at Memorial Arena tonight prior to the Shamrocks-Pils encounter. Following are team personnel:

Saanich—B. Forbes, W. Prentis, J. Hanson, K. Percy, L. Johnson, J. Searle, W. Munro, A. Tarbett, T. Black, M. Handel, B. Pratt, J. Paul and R. Ashworth.

Fernwood—D. Young, T. Smith, D. Gornall, M. Woodley, R. Beach, D. Thompson, J. Mossey, R. Young, G. Louvas, J. Lawrence, A. Spaven, B. Spaven and J. Lyster.

All players are requested to report to Memorial Arena by 6.30.

B.F.Goodrich
TIRE SALE
$13.75 600-16 AND YOUR RECAPPABLE TIRE
B.F.Goodrich CAVALIER
$AVE DOLLAR$ AT
Ed & Austy's Service
856 Broughton Street, Victoria
Phone 3-9212
TUBELESS TIRE

Final Opportunity
LACROSSE SEASON TICKETS
ON SALE TODAY
For Further Information Phone Memorial Arena—4-1522

LACROSSE
TONIGHT AT 8.30
MEMORIAL ARENA
SHAMROCKS VS. VANCOUVER
ADVANCE TICKET SALE AT ARENA BOX OFFICE WEDNESDAY 10 A.M. TO GAME TIME
All Seats Reserved, 60c and 85c (Tax Included)

SHEARINGS SPEEDWAY
Stock Cars from Victoria, Duncan and Nanaimo
Opening Friday
Time Trials 7.30

BOXING
MAY 19-20 — MEMORIAL ARENA
VICTORIA OPTIMIST
TOURNAMENT OF CHAMPIONS
Tickets on sale at Eaton's Ticket Office, B.C. Meat Market, Diggon's, Price & Smith, Perk's Newsstand, City Hall Newsstand, Victoria Photo Supply, Arena Ticket Office.
Get Your Tickets Now and Avoid the Rush
PROCEEDS FOR BOYS' WORK

COOPER, O'DELL RESUME STOCKER FEUD FRIDAY

Dave Cooper of Victoria and Digger O'Dell of Ladysmith will tangle bumpers again Friday night in the opening stock car meet of the season at Shearing Speedway.

Last Saturday Cooper, point championship winner of 1954, edged out O'Dell, Island champion, by half a car length in a thrilling finish to the 25-lap main event at Western Speedway.

Cooper and O'Dell will head the strong aggregations from Victoria and Up-Island expected to be on hand for the meet. Time trials start at 7.30.

U.S. Drivers Enter Opening Big-Car Meet

At least five American drivers will hit the track at Western Speedway Saturday night when the big cars hold their first racing meet of the season.

Don Olds, Seattle, one of the top drivers in the Pacific Northwest and holder of the track record at Western, will be on hand Saturday, as will be popular Del Fanning, also of Seattle.

Bud and Pike Green, a brother combination well-remembered from the old Langford racing days and now residing in Seattle, have also entered, along with Jimmy McKay.

Eddie Kostenuk, driving an entry from the BCASA big car club, will head the local drivers entered in the meet. Other Victorians competing will be Bob Simpson, Jack Spaulding, Corky Thomas, Al Coutts and Charlie Flitton. Time trials start at 7.30.

Monday, May 23, a special afternoon holiday stock car meet is scheduled for Western Speedway. Several new cars will see action then for the first time. Time trials start at 2.30.

Olympic Standards Stiffened

LONDON (AP) — Qualifying heights and distances for field events in the 1956 Olympic Games at Melbourne have been stiffened considerably.

The International Amateur Athletics Federation decided at a meeting here Saturday that qualifying should be made more difficult to meet the increased prowess of present-day athletes.

The biggest change was in the hammer throw. Contestants at Melbourne must get a distance of 54 meters 172 feet 2 inches to qualify for the finals, 5 meters 16 ft. 4¾ ins. farther than needed at Helsinki in 1952.

The hammer throw of Russia's Stanislav Nenashev of 64.5 meters 210 ft. 1½ ins. at Baku last December was recognized as a world record. The previous best was 63.34 meters 208 ft. 9¾ ins. by M. P. Krivonosov, also of Russia.

The meeting also decided that the performance of O. O. Rinteenpaa of Finland of 8 minutes 44.4 seconds for the 3,000-meter steeplechase in the European championships at Bern last year should be recognized as a world record.

The new qualifying heights and distances and the former requirements:

MEN

High jump—1.92 meters 6 ft. 3½ ins. (1.87 meters 6-1½).

Hop, step and jump—14.80 meters 48-6½ (14.55, 47-8¾).

Shot put—15 meter 49-2½; 14.60 (47-10¾).

Discus—47 meters 154-2½ (46 150-11).

Javelin—66 meters 216-6½ (64, 209-11¾).

Hammer—54 meters 172-2 (49, 160-9).

Broad jump—7.15 meters 23-5½, reduced from 7.2, 23-7½.

Pole vault—4.15 meters 13-1½ (4, 13-1½).

WOMEN

High jump—1.58 meters 5-2¼; no previous qualifying mark.

Broad jump—5.70 meters 18-8½ (5.30 7-4½).

Shot put—13 meters 42-7¾ (12.30, 40-4½).

Discus—42 meters 137-9½ (36, 118-1¼).

Javelin—43 meters 141-1 (38, 125-8).

Aussies Hold Commanding Lead

BRIDGETOWN, Barbados (CP)—The West Indies team Tuesday was in a seemingly hopeless position against Australia at the end of the third day of the fourth test cricket match here.

Needing 519 to avoid the follow-on, they had scored 187 for six in reply to Australia's total of 668. Australia forced home its advantage when play was resumed, Ray Lindwall and Gil Langley adding 61 for the ninth wicket.

Lindwall, who made 118, created a personal test record, beating his century against England at Melbourne in 1946. He hit 16 fours and two sixes in an innings which lasted two hours, 39 minutes.

There are three days left for play. Australia leads 2-0 in the five-match series, with one match drawn.

HAMILTON, Ont. (BUP) — England's crack Huddersfield Town soccer team will make its Canadian debut tonight at Civic Stadium against a Hamilton and district all-star team.

IT MAY BE YOUR LIVER

If life's not worth living it may be your liver!

It's a fact! It takes up to two pints of liver bile a day to keep your digestive tract in top shape! If your liver bile is not flowing freely your food may not digest . . . gas bloats up your stomach . . . you feel constipated and all the fun and sparkle go out of life. That's when you need mild gentle Carter's Little Liver Pills. These famous vegetable pills help stimulate the flow of liver bile. Soon your digestion starts functioning properly and you feel that happy days are here again! Don't ever stay sunk. Always keep Carter's Little Liver Pills on hand. 37¢ at your druggist.

BASEBALL SCORES

AMERICAN LEAGUE

	W	L	Pct.	GBL
Cleveland	20	10	.667	--
Chicago	18	10	.643	1
New York	18	11	.621	1½
Detroit	16	15	.516	4½
Boston	15	18	.455	6½
Kansas City	12	18	.400	8
Washington	11	18	.379	8½
Baltimore	10	20	.333	10

Detroit 000 001 100—2 6 2
Baltimore 100 011 00x—3 5 0
Garver and House; Palica and Smith. Hr., Bal., Cox.

Kansas City 000 010 000—1 6 1
Washington 000 000 000—0 8 1
Kellner and Astroth; McDermott and Fitzgerald.

Chicago 000 000 000—0 7 1
New York 000 001 00x—1 4 0
Pierce, Dorish (8), Martin (8) and Lollar, Courtney (8); Ford and Berra. L. Pierce.

Cleveland 000 003 000— 3 8 2
Boston 001 040 50x—10 9 2
Wynn, Marleski (6), Mossi (7), Houtteman (7), Wight (8) and Hegan; Henry, Kinder (7) and White. W. Henry, L, Wynn. Hr., Bos., Jensen, Joost.

NATIONAL LEAGUE

	W	L	Pct.	GBL
Brooklyn	25	6	.806	--
Milwaukee	17	14	.548	8
St. Louis	14	13	.519	9
New York	15	14	.517	9
Chicago	16	15	.516	9
Cincinnati	11	18	.379	13
Pittsburgh	11	19	.367	13½
Philadelphia	9	19	.321	14½

	H	H	E
Brooklyn 000 000 000—0	10	0	
St. Louis 000 010 20x—3	9	0	

Erskine, Hughes (7) and Campanella; Jackson and Sarni. L—Erskine. Hrs.: StL—Schoendienst, Boyer.

Pittsburgh 000 002 000—2 8 0
Cincinnati 031 211 01x—9 11 0
Purkey, Bowman (4) King (7) and Shepard; Nuxhall and Burgess. L—Purkey. HR: Cin—Kluszewski.

New York 020 100 100—4 9 2
Milwaukee 300 120 30x—9 15 3
Gomez, Corwin (2), Liddle (5), Wilhelm (5), Grissom (7) and Westrum; Conley and Crandall. L—Corwin. HRs: NY—Mays, Thompson; Mil—Adcock.

COAST LEAGUE

	W	L	Pct.	GBL
San Diego	26	16	.619	--
Seattle	25	18	.581	1½
Los Angeles	24	18	.571	2
Portland	18	20	.474	6
Sacramento	19	22	.475	6½
Oakland	18	22	.450	7
San Francisco	18	23	.439	7½
Hollywood	16	25	.390	9½

	R.	H.	E.
Portland 200 000 100—	3	7	0
Seattle 010 020 01x—	4	9	2

Hall, Mossor (5), Scheib (7) and Calderone, Robertson (7); Singleton and Gunsberg.

L.A. 110 000 000 01— 3 13 0
Sn Fran 200 000 000 00— 2 11 0
Hatten, Lown (7), Elston (11), Kuncl (11) and Fanning; Ponce and Tornay, Ritchey (7).

Oakland 001 000 000 0— 1 6 2
Hollywd 000 000 010 1— 2 8 2
Gettel and Swift; Donoso, Hogue (9), O'Donnell (10) and Hall.

RETAINS CROWN

HALIFAX, N.S. (BUP)—Cobey McCluskey of Halifax had no trouble retaining his Maritime middleweight title Tuesday night with a unanimous decision over Gary Simon of New Glasgow, N.S.

Cardinal Foes Singing New Version of 'Blues'

Redbird Pitchers Real Stingy

(By United Press)

There was a time when Eddie Stanky would look at his St. Louis Cardinals' pitching staff and shudder, but today things have changed—it's the opposing clubs who look at it and shudder.

Once considered just a bunch of humpties, the Cardinal pitchers suddenly have blossomed into a staff of world-beaters with an amazing record of only one run allowed in the last four games.

Rookie Larry Jackson, a 23-year-old right-hander, pitched the Cardinals' third shutout in their last four games when he blanked Brooklyn, 3-0, Tuesday night. Jackson scattered 10 hits in handing the Dodgers their first whitewashing of the season and boosting the Cards into third place in the National League.

Backed by an attack that included homers by Red Schoendienst and Ken Boyer, Jackson was the second Redbird rookie to hurl a shutout in as many days. Rookie southpaw Luis Arroyo blanked Pittsburgh, 6-0, Monday.

Joe Nuxhall helped Cincinnati climb into sixth place with a 9-2 victory over the Pirates, who dropped their sixth game in a row. Nuxhall yielded only eight hits in recording his fourth conquest and started the Redlegs on their way to victory with a three-run double in the second inning. Ted Kluszewski hit his ninth homer off loser Bob Purkey.

BRAVES SECOND

Milwaukee moved into second place by beating Giants, 9-4, as lanky Gene Conley posted his fifth victory. The Braves blasted five New York pitchers, Joe Adcock leading the way with a homer and three singles. Willie Mays and Hank Thompson homered for the Giants. Don Mueller's hitting streak was snapped at 24 straight games.

The game between the Cubs and Phillies was postponed because of cold weather.

In the American League, southpaw Alex Kellner pitched and batted Kansas City to a 1-0 triumph over Washington. Kellner gave up eight hits in gaining his third victory and collected two of the six hits off loser Mickey McDermott. The only run of the game came in the fifth when Hector Lopez walked, moved to second on a sacrifice and raced home on Kellner's single.

FORD BLANKS SOX

Lefty Whitey Ford of the Yankees also won a 1-0 game against the White Sox even though Chicago out-hit New York, seven to four. A sixth inning streak of wildness by Billy Pierce paved the way for the only run. He walked Mickey Mantle and Yogi Berra, the first two men to face him in the sixth, each on four pitches. Mantle stole third from where he scored on an infield out.

The loss left Chicago a game behind Cleveland, which also lost, 10-3, to Boston. Jackie Jensen hit a three-run homer for the Red Sox.

LIKE MAGIC WINS

INGLEWOOD, Calif. (BUP)—Like Magic, a full brother of Kentucky Derby winner Swaps, raced to a neck victory Thursday at Hollywood Park in the second division of the $15,000 added Cabrillo Stakes for two-year-old California-bred colts and geldings.

TWILIGHT SOCCER SET FOR THURSDAY

Two twilight soccer games have been scheduled by the Victoria and District Football Association for Thursday night.

At Lansdowne Park at 6.30, Heaneys will attempt to clinch first place in the league standings with a victory over second-place Esquimalt, while at Victoria West Park at 6.30, Punjab United and Canadian Scottish will meet in a replay of their drawn McGavin Cup semifinal match.

How Dirty is Rocky? Fight Argument Rages

NEW YORK (CP)—Just how dirty a fighter is Rocky Marciano?

Too dirty for a British ring say many of the British sports writers who watched the undefeated heavyweight champion batter Don Cockell into a defenceless hulk at San Francisco Monday night.

They accuse Marciano of tactics that were deplorable for the prize ring and say he would have been disqualified if the bout had been fought in Britain.

New York sports writers who have watched Marciano many times generally agree that the Rock is a throwback to the cave man when he is in the ring, but with his punch what difference does it make? Some ask: Why pick on Marciano? He isn't the first heavyweight champion to forget the rules.

Three London newspapers today front-paged photographs showing the champion slugging the Cockney challenger in the head while he was down on one knee.

This was on the first ninth-round knockdown. "I wasn't aware of it," Marciano commented after he had won a technical knockout victory over Cockell in 54 seconds of the ninth.

Jesse Abramson of the New York Tribune who was at ringside, said "he had started his right, he couldn't take time out to see whether Cockell's knee had already touched the canvas.

"None of this was deliberate. It was, considering Marciano's rough and ready, unpolished style, as clean a fight as he ever fought."

One British expert whom Abramson considered unbiased told him that Marciano did nothing that would have disqualified him, even in London.

But the opposite view was taken by at least three British writers.

Peter Wilson of the London Daily Mirror, Desmond Hackett of The Daily Express and Gerard Walter of The News Chronicle were bitterly critical of Marciano's style and all said he would have been disqualified in a British ring.

Wrote Wilson: "The big fight showed once more that boxing in America is a legalized form of cobblestone brawling and the methods you use to win are unimportant."

The Daily Herald headlined over its photo of Cockell and Marciano: "Rocky hits him when he's down."

Gene Ward of the New York News, another ringsider, said one of the San Francisco papers "had an out-of-sequence series of pictures which made it seem as though Marciano was deliberately belting Don when the Englishman had both knees on the deck after the first knockdown in the ninth."

"This pleased the British contingent no end and there was much argument pro and con with nothing settled to anybody's satisfaction."

As for the talk of a rematch, Ward says manager Al Weill is far too astute to risk the crown in England "where Rocky would have been disqualified on the spot for any of a half-dozen malfeasances" against Cockell.

"In the U.S.A. they fight for keeps. That's why Cockell never had the ghost of a chance from the moment this match was made."

'Stronger Man Won' Says Don's Mother

CARSHALTON, Surrey, England (UP) — Don Cockell's mother, Mrs. Mary Potter, said she was proud of her son's showing against Rocky Marciano.

"I am very proud of him," she said after hearing the broadcast of the fight. "He did his best, but the stronger man won."

RACE RESULTS

HOLLYWOOD PARK

First Race—
Sir Perron (Maese) $4.30 $2.90 $2.60
Powder Burns (York) 13.80 7.30
Fleet Trip (Shoemaker) 3.70
Time, 1.00 2-5.
Also: Will Breeches, Tare, Moon Bea, Double F, Kay, Royal Secret, Speedy Flame, Mantonian, My Jezebelle, Gallant Choice.

Second Race—
Hookahey (Shoemaker) $4.70 $3.40 $2.70
Four Sisters (Valenzuela) 12.20 5.50
East Indies (York) 3.00
Time, 1.22 4-5.
Also: Joman, Poverty Bar, Fighting Beau, Indicator, Pancho Supreme, Flo Santos, Keene Black, Gallana, Single O.

Third Race—
Real Blend (Trejos) $27.40 $8.80 $6.40
Tonalea (Neves) 4.20 3.00
Lorac (York) 5.40
Time, 1.11 2-5.
Also: Free Gallahue, Duchess D'Or, Beauty Flight Aberdeldie, Sniper Ridge, Safe Haven.

Fourth Race—
Mineral City (Glisson) $11.40 $ 7.40 $4.40
Wire Line (Harmatz) 12.80 6.80
Sealth (Shoemaker) 3.60
Time, 1.37 1-5.
Also: Frappe, Dark, Hidden Fortune, Ye Glory, Covert.

Fifth Race—
Near Dark (Valenzuela) $29.40 $10.60 $8.00
Myrtlemoud (Glisson) 24.20 14.00
Jovie K. (Harmatz) 11.60
Time, 1.11 1-5.
Also: Week-End, Songcraft, Acquisition, First Aid Kit, Naughty Mary, Baby Alice, Madam Jet, Ahriman.

Sixth Race—
Focus (Neves) $10.80 $4.50 $3.20
Moevolotito (York) 2.90 2.60
Radio Lark (Glisson) 6.80
Time, 0.59 2-5.
Also: Silver Glen, Family Album, Your Regards, Flying Atlas, Chino Red, Sickles Honey, Precocious, Him Said.

Seventh Race—
Like Magic (Shmkr.) $11.10 $7.20 $5.20
Perke (Valenzuela) 6.10 4.40
Lucky O. L. (Harmatz) 7.60
Time, 0.58 2-5.
Also: General Riley, Paul's Diamond, Beld, Father's Risk, Mafostoutis, Flying Earl, Father's Pose, Boton.

Eighth Race—
Glory Wine (Glisson) $49.70 $20.40 $10.70
Florence House (York) 12.80 7.20
Lovely Site (Harmatz) 3.60
Time, 1.45 2-5.
Also: Big Brownie, Annuit Coeptis, Galacope, Big Star, Appraise, Illescas, Snow War, Yondetega, Irene's Angel.

Changes Planned In Okanagan League

KELOWNA, B.C. (CP)—Recommendations calling for the control of players' salaries and reduction of team strength to 12 players and a goalie, were made by the retiring executive of the Okanagan Senior Hockey League here Sunday.

Representatives favored a 27-game schedule, and a two-referee system.

It was stated that Spokane Flyers may turn professional, and in this event, Trail and Nelson may apply for entry in the OSHL. Under this set-up the four top teams would enter the playoffs. Kamloops, Vernon, Kelowna and Penticton, presently comprise the loop.

MOUNT VIEW GIRL SETS MARK

Vics Take Big Lead In Inter-High Meet

Victoria High School picked up three firsts and three seconds Tuesday to take a commanding lead over Mount View High School in the annual inter-high track and field meet.

Victoria High now has 52 points, with Mount View totaling 35 points, Esquimalt 24½, and Oak Bay 18½.

Mount View's only first place in the second day of field events came from the record senior girls' high jump of four feet eight inches set by Bev Keuhl.

The new mark, first of the current meet, eclipsed by one inch the record set by Marjorie Durnin of Victoria High in 1951.

Victoria High firsts were taken by J. Alcock, senior boys' high jump, Bill Hitch, boys' open hop, step and jump and Joe Haegert, junior boys' broad jump. J. Savage of Esquimalt High School took first place in the junior girls' broad jump.

Tuesday's results:

BOYS

Senior high jump—1, J. Alcock (VHS); 2, J. Hall (VHS); 3, H. Redford (OB); 4, M. Chapman (MV); 5, J. Paquette (E); 6, G. Wilkie (OB). Height, 5 feet 9 inches.

Open hop, step and jump — 1, Bill Hitch (VHS); 2, Chuck Bennett (E); 3, Joe Haegert (VHS); 4, George Robbins (MV); 5, J. Wellman (OB); 6, P. Floyd (E). Distance, 38 feet, 6 inches.

Junior broad jump — 1, Joe Haegert (VHS); 2, B. Mann (VHS); 3, Jim Wilson (MV); 4, Jack Showers (OB); 5, T. Jones (E); 6, J. Costain (OB). Distance, 16 feet, 6 inches.

GIRLS

Senior high jump—1, Bev Keuhl (MV); 2, R. Gordon (OB); 3, C. Sampson (VHS); 4, Pat Lisle (E); 5, D. Hunt (OB); 6, G. Hodge (MV). Height, 4 feet, 8 inches (new record).

Junior broad jump—1, J. Savage (E); 2, P. Scurrah (VHS); 3, G. Warshawski (MV); 4, M. Walker (MV); 5, E. Boychuk (VHS); 6, A. Bigelow (OB). Distance, 14 feet, 1 inch.

MAJOR LEAGUE PACESETTERS

AMERICAN LEAGUE

	AB	R	H	Pct.
Kuenn, Detroit	133	22	53	.398
Power, Kansas City	89	22	35	.393
Kaline, Detroit	119	25	45	.378
Bauer, New York	117	29	38	.325
Mantle, New York	106	30	33	.311

Runs—Mantle, 30. Runs Batted In—Zernial, Kansas City, and Vernon, Washington, 28. Hits—Kuenn, 53. Doubles—Five players tied with 9. Triples—Fox, Chicago, and Kaline 4. Home Runs—Zernial and Mantle, 10. Stolen Bases—Minoso, Chicago, 6. Pitching, based on three decisions—Consuegra, Chicago, 3-0, 1.000. Strikeouts—Turley, New York, 69.

NATIONAL LEAGUE

	AB	R	H	Pct.
Mueller, New York	110	17	44	.400
Campanella, Brooklyn	117	22	42	.359
Schoendienst, St. Louis	105	19	36	.343

Runs—Snider, Brooklyn, 34. Runs Batted In—Snider, 36. Hits—Mueller, 44. Doubles—Adcock, Milwaukee, 10. Triples—Four players tied with 4. Home Runs—Snider, 11. Stolen Bases—Gilliam, Brooklyn, Temple, Cincinnati, and Boyer, St. Louis, 5. Pitching, based on three decisions—Newcombe, Brooklyn, 3-0, 1.000. Strikeouts—Antonelli, New York, 47.

A HOST OF GARDEN "PEST PROBLEMS" SOLVED BY ONE PURCHASE!

Niagara

FARM AND GARDEN BRAND PRODUCTS

PROTECT YOUR ROSES — Niagara POMO-GREEN controls bugs and blights. Leaf-green in colour. Buy it in 1-lb. dust-gun or 4-lb. economy bag.

GUARD YOUR FLOWERS — Niagara KOLO FLORAL DUST controls fungus diseases and insects. No mess — no fuss — no mixing. Container is a dust-gun.

CONTROL "CROP ROBBERS" — Niagara C.O.C.S. VEGETABLE DUST OR SPRAY and Niagara DERRIS DUST effectively control insects and blights in the vegetable garden.

KEEP FRUIT TREES HEALTHY — Niagara KOLO FRUIT TREE DUST OR SPRAY. Combined fungicide-insecticide for all fruit trees for safe, sure control of "crop robbers".

PROTECT VALUABLE TREES AND SHRUBS — Niagara ORNAMENTAL TREE SPRAY OR DUST is the only insecticide you need for evergreens and flowering shrubs.

BANISH HOUSEHOLD INSECTS — Niagara materials give safe, sure and easy control of flies, mosquitoes, ants, roaches, spiders, moths and many other household pests.

IMPROVE YOUR LAWN — Niagara 2, 4-D WEED KILLER, or BRUSH KILLER, or CRAB GRASS KILLER provide the one-shot solution.

REJUVENATE TIRED PLANTS with Liqui-Life Fertilizer. Fast acting fertilizer for flowers, vegetables, lawns and ornamental trees. Odorless. Dissolves instantly in water for spraying or sprinkling.

FREE DUST AND SPRAY GUIDE — Tells how to protect all garden products with Niagara chemicals. See your hardware, departmental, feed and seed stores or nursery or write:

A COMPLETE LINE OF PROFESSIONAL MATERIALS FOR THE HOME GARDENER

NIAGARA BRAND SPRAY CO. LIMITED

BURLINGTON, ONT. — REGINA, SASK.

$100 Depreciation

on 1954 CHEVS

They're like new! Carefully - driven, beautifully kept cars, ideal for the family man or businessman! Our recent great sales of 1955 Chevrolets gives us a fine stock in all colors and models, priced from as low as

$1845

And remember, if you buy one of these '54 Chevrolets, we will charge you only $100 DEPRECIATION when you trade it in on a 1955 Chevrolet! Ask about this popular plan!

Many Other Used Cars to Choose From

REMEMBER:
LOWEST PRICES
30-DAY EXCHANGE PRIVILEGE
6-MONTH WARRANTY
$100 GUARANTEED DEPRECIATION
NO MONTHLY PAYMENTS 'TIL JULY 3

INTEGRITY — EXPERIENCE — Wilson MOTORS LTD. — LEADERSHIP — SERVICE

VICTORIA'S BUSIEST DEALER

Yates at Quadra 3-1108

Look into both . . . when buying auto insurance!

SERVICE . . . Allstate policyholders *like* the prompt, friendly service of Allstate Agents. And they know that Allstate can be counted upon for the finest protection and fast, fair claim settlements *without red tape or quibbling*. That's why such a *high* percentage of policyholders continue with Allstate year after year.

COST . . . Allstate's rates are usually lower than those of most companies—a really *better value!* That's why Allstate sold more auto insurance in 1954 than any other company based on direct written premiums. You can't buy *better*, why pay more? See or phone your Allstate Agent. Or mail the handy coupon below *today!*

free! Helpful Buyers' Guide! Don't buy auto insurance blind. See how much you can save with Allstate. This fact-filled booklet is packed with plain talk that tells you exactly how to get the most for your auto insurance dollar. Send for your free copy without obligation. Mail the handy coupon right now.

Allstate Insurance Company
1960 Burrard St.,
Vancouver 9, British Columbia. 616B
Please send my free copy of the BUYERS' GUIDE.
Name
Address
Town Province Phone No.

SIMPSONS-SEARS Order Office
720 Yates St. Phone 4-1443

You're in good hands with . . .
ALLSTATE INSURANCE COMPANY
STOCK COMPANY PROTECTION
Canadian Head Office: Toronto

weather right FOR GARDENING?

For real refreshment all year 'round, it's Old Style Beer, brewed fully, aged slowly the Old Style way.

6 any weather's right for . . .

phone 4-4179 today for free home delivery

This advertisement is not published or displayed by the Liquor Control Board or by the Government of British Columbia.

Redfern Nursery 1920 Oak Bay Ave. 2-3333

Steick's Hillside Hardware 2660 Quadra St. 2-5231

Woodward Florists 619 Fort St. 4-5614

Gerge Hardware 2900 Tillicum Rd. 4-5411

Cadboro Bay Hardware 3839 Cadboro Bay Rd. 7-1987

Gibson's Hardware 895 Esquimalt Rd. 2-1153

Oaklands Nursery 1580 Hillside Ave. 3-5752

T. EATON Co CANADA LIMITED Garden Shop, Lower Main Floor, 2-7141

Scott & Peden Ltd. 506 Cormorant St. 4-7181

It Pays To Buy Nationally Advertised Products

Your Favorite HOLIDAY MEATS

B&K

FINEST QUALITY NO. 1

WEINERS lb. 33¢

MR ECONOMY

ECONOMY TRIMMED MEATS

For holiday outings or for quick meals, snacks or entertaining, you'll find the popular meats in numerous appetizing variations at your neighborhood B & K . . . Come see for yourself . . . and then enjoy the holiday week-end.

★ **READY-TO-EAT HAMS** "BURNS" Easy to cook, serve hot or cold lb. 57¢

★ **JUNIOR BOLOGNA** "BURNS" FINEST QUALITY Approximate weight 1½ lb. EACH 43¢

SIDE BACON Rindless, ½-lb. Cello Pkt. 28¢

BEEF LIVER lb. 45¢

KRAFT **MIRACLE WHIP** 32-oz. JAR 79¢

HEINZ **TOMATO SOUP** 10-oz. TIN 2 for 27¢

CHICKEN LOAF ½-lb. 29c
GARLIC RINGS BURN'S, Nicely seasoned, lb. 49c
DILL PICKLES Extra crisp 2 for 15c

GRADE A **TURKEYS** Fresh killed — Breeder stock 13 to 16-pound average **49¢ lb.** New York, Dressed

HOT DOG BUNS PKG. OF 12 35¢

BE WISE ECONOMIZE SHOP B&K

TABLE-READY MEATS . . . Pre-sliced, pre-packaged. Delicious varieties.

★ **WHITE VINEGAR** "WESTERN" with free plastic salad spoon. 32-oz. Jug 31¢

★ **RASPBERRY JAM** MALKIN'S PURE Note this low price. 4's 69¢

★ **MARGARINE** TULIP BRAND 1-lb. packet 2 for 55¢

ANGELUS ★ **MARSHMALLOWS** ★ HOLIDAY FAVORITE 16-oz. Cello 39¢

Your Favorite HOLIDAY PRODUCE

FROSTY FRESH PRODUCE

Enjoy Ice-Cold Watermelon this Holiday Week-end

Watermelon

Extra Flavor Extra Juicy **2 lb. 23¢** SERVE ICE COLD

NEW POTATOES Early California Shafter Whites 5 lbs. 41¢

★ **ORANGES** Sweet, juicy Valencias 5 lb. bag 59¢

CARROTS Tender, crisp, fresh from California 2 bunches 23¢

GREEN PEAS Tender, fresh, imported lb. 19¢

RADISH, GREEN ONIONS Fresh, imported, for holiday salads 2 bunches 19c

CAULIFLOWER Large, snow-white heads, each 29c

PRICES EFFECTIVE THURS., FRI., SAT., MAY 19 - 20 - 21

B&K

ALL B & K STORES CLOSED MONDAY MAY 23rd

YOU BUY THE BEST AT B&K

B&K ECONOMY STORES LTD.

CASTING SERIOUS GLANCES over the chart of Juan de Fuca Strait are three members of Pat Russell's marathon swim team, solidly behind her in next month's attempt to swim to Port Angeles. Left to right, trainer Glenn Kirchner; navigator Gordon Litster; Pat, and coach Freddie McDermott. (Times photo.)

SEVEN-YEAR-ITCH HELD HER BACK

Pat Plans to Conquer Strait, Get Degree, Join Newspaper

BY AB KENT

The seven-year itch prevented Vancouver's pixie-like Pat Russell from learning to swim until she was 10 years old, but in the seven years since, the Juan de Fuca swim candidate has become a champion in her class.

Her training camp at Cadboro Bay, set up under coach Freddie McDermott with his wife as chaperone-cook, is the most highly organized and smoothest running since Florence Chadwick.

Eighteen-year-old Maureen Patricia Russell wants to swim Juan de Fuca Strait almost as much as she wants to complete her University of British Columbia arts course, and she admits she can't swim and study at the same time.

SERIOUS BUSINESS

Conquering the strait is a serious business with her. She wants to do it this summer and give up swimming to become a newspaper woman after graduation.

Freddie McDermott taught the tiny 10-year-old to swim at Vancouver Province swim classes back in 1946.

"Which is just a coincidence," she says. "Freddie was the instructor and I was one of many, many others taking lessons."

In a quiet voice in which there is a trace of a lisp, Pat told of her family moving to Vancouver from her birthplace in wind-blown Lethbridge, where seven-year itch in the water supply prevented youngsters from swimming. (She never contracted the disease.)

"I was under the impression you had to swim if you lived in Vancouver," she chuckled, thinking back eight years.

HOST OF TROPHIES

She soon became a regular at the YMCA pool, kept it up for seven years, and latterly concentrated on long-distance swimming. Se has a host of "Y" trophies to back up her early prowess and held the junior half-mile title at Kelowna's famed regatta three years straight.

Pat now holds the western Canada senior women's mile record of 24 minutes, 55 seconds, won in Edmonton in 1953. Her longest swim has been about 15 miles, and since starting serious training this year in preparation for the Strait, she has been spending up to five hours in the cold waters of English Bay.

Her planned attempt from Victoria to Port Angeles originated indirectly last summer when Florence Chadwick was in training here. Freddie McDermott had let the word around that he was looking for a girl to compete against the U.S. swimmer.

"JUST WANTED TO"

Pat, just out of high school and spending a lot of time at Kitsilano beach swimming long distances because she "just wanted to," approached the former coach of Olympic star Percy Norman and asked if he still wanted a candidate. He did.

Training was cut short last year because of financial difficulties, but this has been overcome through the interest of co-sponsors Nat Bailey, Vancouver restauranteur and Eric Allan, North Vancouver realtor.

It would be wonderful, Pat thinks, to be the first person to swim the Strait, thus capping her swimming career.

"I was hoping I could start in Port Angeles so I could land in Victoria," she said, conjuring up an image of her reception if she made it.

UNCONSCIOUS

"But no matter where I start I'll have the hardest time for the first four or five hours. After that you're a machine, unconscious of cold or tired muscles."

As for her route, tentatively mapped out by navigator Captain Gordon Litster of Island Tug and Barge Ltd., the actual starting point is to be somewhere on the Victoria waterfront.

"Bert Thomas' route is just about as close to it," Capt. Litster said Tuesday.

Thomas was to swim a three-legged course which would have carried him past Trial Island, Constance Bank and Race Rocks, and finally into Ediz Hook.

"The weather has to be right," the navigator added.

BOSS MAN

"He's the boss now," Freddie chipped in.

Capt. Litster has seven years' experience navigating, piloting or simply working in the strait.

"June is not necessarily the best time of the year to make a swim," he said, referring to the tide variation, "but it depends on the weather. The first week is a good week, I suppose."

He glanced through his tide table and picked a day in which there was little variation, noting a small ebb and small flood, both of which can be used by a swimmer to advantage. He made no statement as to the actual date, but indicated the period June 1-12 would probably see an attempt.

WELL CO-ORDINATED

In the well-co-ordinated swim team besides Freddie are his dietitian wife, Glenn Kirchner and John McDiarmid, both UBC physical education grads and teachers, and Dr. Stanley Britton, Vancouver, who will be on hand for the swim.

McDiarmid will arrive in time for the event, but is presently teaching at West Point Grey school.

Normally a trim 135-140-pound brunette, Pat has built herself up to 150 and intends to gain more weight with a diet from now on consisting of more carbohydrate foods. She will still eat plenty of steaks and roasts to build protein muscle.

Training could be tedious, she says, "but Freddie makes it a game." The coach has a sparkling sense of humor which takes the edge off necessary firmness of proper instruction.

He devised the system of lead weights for her wrists and ankles to strengthen muscles. The physiotherapist also rigged a heavy rubber harness fastened to a long rubber band against which Pat strains in practice swims to simulate bucking a strong current or rip-tide.

The idea is to stroke against the elastic until it breaks.

"Sometimes I think it will never snap and I feel as if I can't go on stroking," Pat said.

"It's like floating on air when I take off the harness and weights."

A rapid stroker compared with Bert Thomas, Pat is clocked at 42 a minute, using a crawl mainly but varying the pace with side and back strokes.

Asked if she disliked the idea of night swimming, with which she will become familiar during the next three weeks, Pat replied:

"I don't mind swimming after dark for the simple psychological reason that when the sun comes up on the water, that's wonderful; but when the sun goes down on you, well . . ."

Bringing Up Baby

Hints Collected by Mrs Dan Gerber (Mother of 5)

Oh what a wonderful day when baby actually makes that little spoon behave—when he gets the food in his mouth, instead of, say, his shell pink ear. Sure, self-feeding is messy at first, but remember with each try baby is learning self-reliance. A few tips that may make baby's "trials and errors" less of a trial for you:

- Wax paper under baby's plate will catch stray spills.
- Sheet plastic or newspaper under baby's high chair will catch most of the flying particles.
- A box of facial tissues, tacked to the back of baby's chair makes mopping up operations simple.

* * *

Beginning self-feeders usually favor semi-grown-up foods. Like Gerber Junior Foods, which have a tender, evenly-minced texture tots with a few teeth find easy to manage. Appetizing true-to-nature colors and flavor add to baby's mealtime zeal. Variety galore, to keep appetites bright—over 22 good-tasting fruits, vegetables, meats, dinners and desserts.

* * *

Sleepyhead helps. Two easy cures for after-nap blues. (1) Once over lightly with a cool, moist face cloth. (2) A tasty afternoon snack all ready to be smacked over.

* * *

Play value! Have you heard about the EXCLUSIVE GERBER BABY DOLL? It's a $3.75 value for only $2.00 and 12 Gerber Baby Food labels or cereal box tops. All the charm of the Gerber baby, caught in a 12-inch life-like baby doll. It drinks, wets, sits up—has movable arms and legs. It comes complete with tiny nurser, Gerber Cereal play boxes, cereal dish and spoon.

For your Gerber Baby Doll, just mail money and labels to Gerber-Ogilvie Baby Foods Ltd., Box 68, Toronto 18, Canada. Offer good only in Canada. Expires Dec. 31, 1955.

BLUE BONNET MARGARINE BICYCLE CONTEST WINNERS

Gary Stevens, Vancouver; Brian Lamb, Victoria; J. W. White, Vancouver; Lloyd Stennes, East Wellington; Carolyn Colwell, West Vancouver; Robert Tremblay, Nelson; G. Bidwell, South Burnaby; Helen Hamano, Prince Rupert; Lois Gow, Victoria; Frank McLean, Rossland; Allan Gunnarsen, Revelstoke; Rikki Bridges, Victoria; Dwayne Hoover, Prince George; Brian Smith, Vancouver; Dell Reimer, Alberni; J. Campbell, Vancouver; Marita Munro, Penticton; Leo Ryan, New Westminster; Sherburn Chaplin, Kelowna; Joyce Jansen, Vancouver; Sheila McClary, Vancouver; Glen Randall, Duncan; Christopher Cook, New Westminster; Wendy Kiesick, North Vancouver; Douglas Cummings, Vancouver; Derek McGillevray, Kamloops; Myrna Wong, Vancouver; Larry Madore, Nelson; Gloria Borrowman, Victoria; Myrna Gross, Trail; Michael Green, North Vancouver; Carol McIntyre, Nanaimo; Brian Froerer, New Westminster; Gerry Drane, Victoria; Karen Kayne, Vedder Crossing; Gary McLaughlin, Kelowna; Elaine Enns, Abbotsford; Leslie Cameron, Trail; Ruth Telford, Prince Rupert; Sandra Storey, Vancouver; Bertha Davis, Cumberland; Sharon Christensen, Vancouver; Bobby Ballam, Victoria; David Cassells, Vancouver; A. H. Nehring, Royal Oak; Pat Ellis, Penticton; Glen Ringdal, New Westminster; Leonard Horvath, Nelson; Andy Bank, Newton; David McMichael, Chapman Camp; F. Foster, Nanaimo, David Farquharson, Kamloops; Joyce Frederick, Vancouver; Lloyd Hodges, Terrace; David Hoye, Vernon; Arild Andersen, Prince George; Charles Stewart, White Rock; Jimmy Mitchell, Vancouver; Kenneth Colihou, Barnet; Billy Naduriak, Victoria.

for FLAVOUR with ZEST! HP SAUCE IS BEST

'Moron' Not Correct Whitfield Admits

Jaycees Get Unearned Run as Trustee Admits Error in His Choice of Words

School trustee Harold Whitfield Tuesday admitted he was wrong in using the word "moron" in relation to the coaching staff of the Jaycee-sponsored Little League Baseball.

He made his remark at a school board meeting Monday.

In a statement, he said: "I regret very much that in the heat of discussion regarding Little League baseball I wrongly used the word 'moron.' I hereby apologize to the managers and coaches . . . and wish to emphasize that no offence was meant or intended to any group or person."

He said he had been a consistent supporter of sports here, but felt "I must stick to my conviction that the playing of hard ball by small boys, even equipped with protective padding, is dangerous and should not be tolerated."

REPLY

Before trustee Whitfield's apology was received, S. B. Simpson, director of the youth development group, expressed criticism of both Mr. Whitfield's statement and that of trustee R. H. Reeve. Mr. Reeve had claimed the youth group had not lived up to its undertaking in use of S. J. Willis Junior High grounds.

Mr. Simpson said grounds were left in good shape. The school board Monday refused to allow use of school grounds for Little League ball activities.

The refusal, said Mr. Simpson, reflected on the parents of the players as they were in almost complete charge of the leagues this season. Nearly 100 adults were involved in operation and management.

League age, he explained, was eight to 12 years; future leagues would be nine to 12.

MOTLEY MAY RETURN

CLEVELAND, O. (BUP)—Marion Motley, the Cleveland Browns ball-carrier and blocking star of old, will try to make it back with the pro grid team this year as a linebacker.

HAROLD WHITFIELD . . . foul ball, he says

Vancouver Man Charged With Murder Attempt

VANCOUVER (CP) — Henry Gorman, 41, Monday was charged with the attempted murder of his common-law wife, 30-year-old Shirley Gordon.

He was arrested Sunday night following the stabbing of Mrs. Gordon on a west end street. She suffered more than 20 stab wounds.

Gordon was remanded until May 24 as was Isabel Harlson, 19, taken into custody as a material witness.

Office Furniture Diggon's Gov't at Johnson

Mayhew Heads One-Night Solarium Blitz

Drive Needs Canvassers

A one-night drive in Greater Victoria, part of a province-wide campaign for a new $929,000 Queen Alexandra Solarium, will be headed by former solarium board president Logan Mayhew.

The appointment was announced by general co-chairman Hubert A. Wallace. Aside from federal and provincial government grants, $534,000 must be raised by public subscription.

Specific goal of the local canvass has not yet been settled. Canvasses of special sources are already underway throughout B.C.

More than 1,000 canvassers will be employed voluntarily in the project here. Names are being taken at the Solarium office (phone 2-7258).

Mr. Mayhew was president of the Solarium board for eight years.

HUMPHRIES GETS HIGH LODGE POST

J. S. Humphries of Victoria Tuesday was elected deputy grand master of the Grand Black Chapter at the annual meeting prior to opening today of the 65th annual convention of the Grand Orange Lodge of B.C.

Two days of business sessions will be held at the Club Sirocco, and a new grand master to succeed W. T. Daly of Toronto will be chosen tomorrow. The convention opened at 9.30 a.m. with a service at the Salvation Army citadel, Pandora Avenue.

McKenzie Avenue PTA meets at McKenzie Avenue School, at 8 tonight. Plans for sports day in June, election of officers and report on Nanaimo PTA convention will be the items of business.

Relax with TEA

BUT - IT'S LIKE MAGIC

IT'S Clean-Tint

JUST SPONGE IT ON! CLEANS FABRICS AND RESTORES THEIR COLOR.

Recapture Beauty in your home

B & W PRODUCTS
2650 Granville St., Vancouver 9
BAyview 4688
Distributed in B. C. by Bourne & Weir Ltd.

Grand Duchess Frozen Flaked BEEF STEAKS

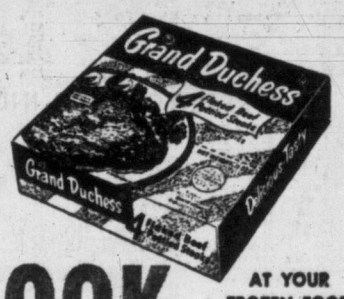

EASY TO COOK JUST 3 MINUTES

AT YOUR FROZEN FOOD CABINET

I'm always proud of our CLOROX-clean linens...and they're safer for health!

CLOROX® makes linens more than white... it makes them sanitary, too!

Homemakers responsible for family health can depend on Clorox to make cottons and linens snowy-white, hygienically clean. For Clorox removes dinginess, stains, even scorch and mildew . . . and disinfects, too! So remember, you provide extra health protection every time you launder with Clorox!

And Clorox-clean linens are so fresh and clean smelling, because Clorox deodorizes, eliminates musty odor...even when you have to dry indoors. Clorox is extra gentle, too... free from caustic, made under an exclusive formula patented by Clorox. So ask for Clorox, the 4-in-1 product that bleaches, removes stains, deodorizes and disinfects!

NOW at your grocer's

Septic tank user? CLOROX will not affect its operation!

It's perfectly all right to let waste water containing Clorox drain into your septic tank. It will not interfere with the tank's operation. So enjoy the benefits of regular Clorox use in kitchen and bathroom cleaning and in laundering. Public health departments recommend the Clorox type of disinfection! See the label for many household and farm uses and directions.

You get all these benefits in a Clorox-clean wash!

1. Snowy-white linens . . . Clorox removes gray and yellow dinginess.
2. Bright fast colors . . . Clorox removes dulling film.
3. Lovely-looking linens...Clorox removes ugly stains, even scorch and mildew.
4. Fresh, clean-smelling linens... Clorox deodorizes.
5. Sanitary linens... Clorox is one of the world's great disinfectants.

When it's CLOROX-clean...it's SAFER for family health!

TODAY'S MARKET QUOTATIONS

Information provided by James Richardson & Sons, T. H. Burns & Co. Ltd., Hagar Investment Ltd., A. E. Ames & Co., W. C. Pitfield & Co. Ltd., Hugh Mackay & Co. and Investment Dealers' Association.

VANCOUVER—NOON

OILS	Bid	Asked
Altex	30	34
Anglo Can	565	575
AP Con	33	35
Bata Pete	18½	19
Britalta P	265	275
C & E Corp		15
Calnorth	18	—
Can Anacond	19	—
Canu Atlant	555	—
Chamberlain	25	31
Charter	163	170
Commoil	300	—
Commnwlth	355	—
Con Mic M	280	—
Del Rio		145
Futurity	23	26
Gas Explrtn	73	75
General Pete	575	625
Do A	575	
Hargal	3½	4½
Highwood S	12	
Home	940	950
Mercury	6	7
Midwest	270	285
Mill City	21	23
N Superior	250	270
Okalta	135	140
Pacific Pete	10¼	
Royal Can	8	9
Royalite	11⅝	
United	125	128
Vanalta	22	25
Vantor Exp	70	72

Ynk Princess	66	67
York	9	10½
MINES		
Ad Astra	21	22
Amer Stand	8	10
Beaver Ldge	70	71
Beta Gamma	42	43
Bibis Yukon	70	72
Bralorne		300
Cdn Coll	865	—
Canusa Car	5	6
Caribou Gold	75	—
Cole Coll A	10	—
Do B	10	—
Cronin Bab	5	7
Dorreen	6	6½
Estella	11½	12
Giant Masc	75	—
Granby	15	—
Grandview	36	40
Hamil	7	8
High Belle	48	—
Indian	6	6¾
Koot B Metl	2½	3
Mackeno	58	59
Nat Exp	196	202
N W Vent	43	44
Pacific Nick	32	33
Pionr Gold	195	198
Prem Bordr	6¼	6½
Privateer	16	—
Red Hawk	3	4
Reeves McD	160	—
Rix Athab	140	—
Sheep Crk	105	110

Silbak Prem	11½	13
Sil-van Cons	7	9
Silver Rdge	27	29¼
Silver Stand	54	65
Spud Valley	3	4
Taylor Bdge	34	35
Utica	1½	2½
Vananda	2½	3¼
Van Roi	5	—
West Exp	75	75
W Potash	75	78
West Tung	10	11
Yale	54	56
INDUSTRIALS		
Alb Dist	175	190
Do V T	165	170
BCE 4%	95	—
Do 4½%	51½	—
Do 4¾%	104½	—
Do 5%	53	—
BC For Prod	11¼	11⅝
BC Turf	76	80
Capital Est	520	530
Cst Brew	505	515
Gord & Bel	60½	70
Int Brew	510	515
John Stor	11¼	12
Neon Prods	33	35
Sicks		30
Sidney Roof	22¼	—
Sun Publish	36	
West Ppr A	24¼	25
Do B	24½	25
W Plywood	16½	17

NEW YORK

	Close
Allied Chemicals	106¼
Aluminum	112½
American Can	38⅝
American Smelter	47⅞
American Tobacco	70⅝
American T & T	183
Anaconda Copper	60¼
Atchison Topeka	142¾
Atlantic C Line	49½
B & O Railway	45⅜
Beth Steel	128⅛
Boeing Aircraft	55⅞
Burroughs	25½
CPR	31⅞
C & O Railway	51⅞
Chrysler	76
Columbia Gas	16½
Con Edison	49⅝
Corn Products	86
Detroit Edison	35⅝
Douglas Aircraft	65½
Du Pont (xd)	189¾
Delaware & Hudson	65½
Eastman Kodak	79
Erie Railroad	23
Gen Electric	50⅜
Gen Foods	84½
Gen Motors	95¼
Granby Copper	15¾
Goodyear Tire	60
Great Northern	40½
Gulf Oil	67⅝
Homestake Mining	40
Howe Sound	19⅝
Houston L & P	42⅝
Inter Harvester	37⅝
Inter Bus Mach	410
Inter T & T	26⅛
Inter Nickel	64
Johns Manville	83¾
Kennecott Copper	105
Lockheed	41⅝
Loew's Theatre	20⅜
Montgomery Ward	77
National Distillers	20⅜
New York Central	40⅝
Norfolk Western	54⅜
Northern Pacific	73⅜
Penn Railway	27
Pepsi Cola	21⅝
Proctor Gamble	95¼
Radio Corp	47½
Royal Dutch	73
Republic Steel	83
Safeway Stores	45
Schenley Distil	22⅝
Sears Roebuck	83⅛
Shell Union	59¾
Southern Pacific	60⅝
Southern Railway	95½
St Regis Paper	40½
Standard Calif	77½
Standard Oil NJ	111⅞
Studebaker	11¾
Texas Corp	92½
20th Century Fox	27⅛
Union Carbide	91¼
Union Pacific	162½
United Aircraft	71
Amn Air Lines	26¼
United Gas Corp	32
United Corp	6⅝
United Fruit	57⅞
US Steel	81⅝
Warner Bros	18⅜
Westinghouse Elec	68¼
Woolworth	46⅝
Zenith Radio	126
Cities Svc	47½
Curtiss Wright	20¼
Celanese	55¾
Gen Dynamics	57
Rem Rand	39⅞

MONTREAL-TORONTO INDUSTRIALS

	Bid	Asked
Abitibi com	31½	31⅝
Do pfd	26¼	26¾
Acadia Atlan	10½	10¾
Do A	23½	24¼
Do pfd	104	104½
Algoma Steel	68	68⅝
Aluminium	87	89½
Do 5½% pf	107	
Anglo-C-Pulp	41	42
Do pfd	54½	56½
Anglo-N-Dev	12⅝	12¾
Argus Corp	23¼	23⅝
Do pfd	116¾	118
Asbestos Cor	36¼	36⅝
Ashdown B	14¾	14⅞
Atlas Steel	16½	16⅝
Bathurst A	60½	62
Beatty Bros	7	7⅝
Bell Tele	46¾	46⅞
Brazilin Trac	7¼	7⅜
B-A Oil	26¼	26½
MCE 4% pfd	95½	96
Do 4½ pfd	51½	52
Do 4¾ pfd	105¼	
Do 5 pfd	53½	55
BC For Prod	11¾	11⅞
BC Packrs A	14½	17⅝
Do B	13¾	14
BC Power	29	29¼
BC Telephne	47	47¼
Brown Co	15¼	15⅜
Do 1st pfd	110	111
Bruck Mill A	14	14⅝
Do B	4½	5
Build Prod	44½	44¾
Bringtn Steel	28¼	29
Burns Co A	70	75
Do B	53	54
Burrard DD A	8	8¼
Cda Dom Sgr	21	21½
Cda Cement	37⅜	38
Do pfd	30¼	30⅝
Cda Irn Fnd	26¼	26⅝
Cda Malting		75
Cda Packr A	39	39½
Do B	34½	34⅝
Cda Permant	86½	87
Cda Stemshp	27	28
Do pfd	13¼	13½
Cdn Brew	27¼	27⅜
Cdn Canners	34⅝	34¾
Cdn Car Fdy	19¼	20⅛
Do A	21½	22
Cdn Celanese	22	22⅝
Do $1 pfd	20½	21
Do $1.75 pf	34¼	26⅛
Cdn Chem	9⅝	9⅞
Cdn Gen Inv	31⅝	32½
Cdn Indst	22	22¼
Cdn Loco	23⅝	24¼
Cdn Oil	21	21½
CPR	31⅝	31½
Cdn Vickrs	41	41½
Cdn W Lum	10¼	20
Cdn Westngh	58	59
Chatco Stl	6	6¼
Do pfd	6⅜	7
Cockshtt Frm	7½	7⅝

Cons M & S	34	34¼
Con Paper	36½	35
Consmrs Gas	22	22½
Corby's A	17⅜	17½
Do B		16½
Cosmos Imp	11¼	12½
Crown Zell	74	75¼
Dist-Seagm	37⅝	37¾
Dom Bdge	18⅛	18½
Dom Engnrn	23½	26
Dm F & Stl	22¼	23
Do pfd	103	104
Dom Glass	35⅝	36
Dom Magnm	16	16½
Dm Stl & Cl	16⅝	16¾
Dom Stores	31½	32
Dm Tr & Ch	12¼	12½
Do pfd	23½	24
Dom Textile	7½	7⅝
Donahue Brs	32	32½
Dow Brew	25½	26⅝
Dupont	25⅝	26
Ed Paper A	57½	58
Electrolux	14⅝	
T H East pf	22	23½
Famous Plyr	27	27½
Fanny Frmr	27	28¼
Federl Grain	38	38⅝
Fleet Mfg	260	265
Frd of Cd A	114½	117
Foundtion C	22½	24
Fraser Co	31	31¼
Gat Power	30¼	30½
Do 5% pf	111½	113
Gen Dynmcs	57⅞	58½
Gen Motors	93½	94
Gen Stl Wrs	9¼	9½
Do pfd	101	102
Goodyr Tire	150	165
Do pfd	53	55½
Grt Lk Ppr	35½	35⅝
Grt W Coal A	7¼	7½
Do B	6⅛	6½
Gp Lm & Al	59	60
Hmltn Cin	13	14
Hind Dauch	56½	57
Hayes Steel	32¼	
Hrd Smith	40	40¼
Impl Oil	38½	38⅝
Impl Tobacco	11⅝	11½
Do pfd	7¼	7⅜
Ind Acptnce	57⅜	58
Inter Bronze	6¼	7
Do pfd	18½	
Inter Mtls A	35½	35⅝
Inter Nickel	63	63¼
Inter Paper	95½	97
Inter Pete	24⅝	24⅞
Inter Utils	38⅝	38½
Kelvinator	20½	20¾
Labatts	21⅜	22
Lake of Wds	44	
Lang	12	13
Laura Secord	19½	
Loblaw A	45½	46
Do B	76	77
Ldn Hsry A	475	550
MacMillan B	35½	35⅝
Maple Lf Mlg	9½	10
Massey H	9⅝	9¾

Do pfd	105½	107
Maxwell	5	5½
McColl Front	36½	37
Do pfd	100¼	104
Merc Mills	95	100
Milton Brick	390	400
M & O Paper	60½	61
Molson's A	24⅝	25
Do B	24	—
Monarch Knt	5	—
Mont Loco	17⅛	17⅜
Moore Corp	39¼	39½
Nat Drug	13	13¼
Do pfd	14¾	
Nat Grocers	17½	17⅝
Nat Hose A		5
Do B	350	450
Nat Stl Car	28	28½
Niagara W W	40	
Ogilvie Flour	39¾	41
Ont Stl	24½	
Orng Crsh	350	375
Page Her	67	67⅝
Penmans	50½	54
Powell Rv	49⅝	49⅞
Power Corp	57	58
Press-Mtls	18	18½
Price Brs	51	51⅝
Rvsd Silk A	8¼	9
Do B		200
Russell Ind	16½	16¾
St Lawr Corp	74	74¼
Shawinig	58¼	58⅜
Sicks Br	28½	29
Do VT	28⅝	29
Slvrwd Drs A	11⅝	11⅞
Simpsons	18	18¼
Southam	42⅝	
Stand Pave	34	34¼
Stedman	25½	26
Stl of Can	49⅝	50
Suprtst Com	21½	
Tamblyn	47½	48
Taylor Prsn	9	9½
Do pfd	10½	
Thrift Strs	35⅛	36
Tip Top Tlrs	15	16
Trdrs Fin A	44½	44¾
Do B	45¼	47
Union Gas	45	45¾
Unitd Corp A	30¼	
Do B	19¼	19½
Unitd Fuel A	61	62
Do B	29½	31
Unitd Stl	15¼	15½
Hir Walk	70⅝	71
Westeel	22⅝	23¼
W Can Brew	25	25¼
West Grcrs	99½	
Do A	40½	41
Geo Weston	85¼	86
Do pfd	104½	105
Wpg Gas	13½	13⅝
York Knit A	205	250
Zellers	25¾	25⅞
BANKS		
Montreal	43½	43⅝
Nova Scotia	56¼	56⅝
Commerce	40⅝	41
Imperial	47½	48
Royal	53	53½

TORONTO MINES

(Quotations one hour before the close.)

Akat Yukon	54	58
Algom Ur	16½	17
Amal Larder	18	19
Anac Lead	330	335
Ang-Huron	13	13½
Ascot Metal	52	53
Aumacho	23	23½
Aumaque	12½	13
Aunor	215	220
Bagamac	13	14
Barnat	106	109
Barv Mines	136	138
Barymin	280	285
Base Met	74	75
Baska	68	70
Beaugage	340	343
Beaver Lodge	71	72½
Belleterre	210	220
Bevcourt	15	16
Bibis Yukon	11	11½
Bobjo	27	28
Bonville	15	16
Bralorne	280	300
Broulan	133	135
Brunswick	10¾	11⅛
Buffadison	12	13
Buf Anker	62	68
Buf Cana	21½	23
Buff R.L.	11	12
Bulldog Y	10½	11
Bulolo	585	600
Callinan	35	37
Camp Chib	915	920
Camp Red L	850	890
Cana Mal	49	50
Cariboo Gold	70	80
Cassiar	885	905
Castle Treth	395	400
Central Pat	85	86
Cent Porc	16	17
Chem Res	420	425
Chesterville	35	37
Chimo	200	204
Chom M S	185	199
Citra-Lartic	10¼	10¾
Cock Willan	78	85
Coast Cop	150	185
Col YK	5¼	6
Coniaurum	45	50
Cons. Deni	775	780
Con Dis YK	320	325
Cons Howey	355	360
Cons Mosher	66	70
Conwest	605	610
Croinor Per	20	24
Deldona	24	25
Delnite	85	91
Detta Min	39	40
Dome Mines	15⅝	15⅞
Donalda	39	40
Duvex	21½	22
Dyno	123	125
East Malar	226	235
East Sulli	585	600
East Metal	131	132
Elder	65½	66
Emerald	19	20
Estella	12½	13
Eureka	106	107
Falconbridge	26½	26⅝
Frobisher	415	420
Geco	13	13½

Geneva Lake	12	12½
Giant Yell	650	660
Gods Lake	68	70
Goldale	23½	24
Golden Man	196	200
Goldcrest	17	17½
Goldora Min	6½	7
Goldfields U	70	72
Graham B	35½	36
Gul Por		33
Gunnar Gold	14⅝	14⅞
Headway	126	129
Heath Gold	9	10
Heva	5½	5⅝
Highland Bell	49	50
Hollinger	22⅝	22¾
Homer Yuk	17½	18
Hosco	40	42
Hudson Bay	58	58¼
Indian	6¼	7
Inspiria	175	180
Iso Uran	38	40
Jacknife	7¼	7½
Jack Waite	12⅝	14
Jaculet	19	20
Jellicoe	9½	10
Joburke	11	11½
Joliet Quebec	46	47
Kerr Addison	16½	16⅝
Keyboycon	14	16
Kirk-Hud B	36	37
Kirkind Lake	40	41
Labrador	16¾	17
Lake Dufalt	124	125
Lake Cinch	285	289
Lake Lingmn	15½	16⅝
Lake Osu	31½	33
Lake Shore	550	560
La Luz	200	220
Lamaque	350	365
Leitch Gold	66	68
Little L Lac	77	79
Lorado	400	410
Louvicourt	45	47
Lynk YK	9	9⅝
Macassa	171	174
McDonald	82	83
Macfie Exp	14	15
Mackeno	57	58
McL Cocks	164	170
Madsen RL	172	175
Magnet	13½	14
Malart Gold	185	188
Man & East	57	58
Maralgo	12	12½
Marcus	10	10½
McIntyre	71⅝	72
McKenze RL	37	38
McMarm RL	39	40
McWatters	31	33
Mentor Exp	136	139
Meta Uran	59	60
Mining Corp	19¾	20
Moneta	53	55
National Ex	199	204
Negus	44	48
Nesbitt Lab	176	180
New Calumt	67	69
New Delhi	102	104
New Diknsn	211	215
New Goldvue	13½	15

New Harrica	25	26
New H Mal	9	9½
New Jason	8	8¼
New Laguere	15	16
Newlund	25	25¼
New Marion	12	13
New Mylam	25	26
Nipissing	222	230
Nisto	9½	9¾
Noranda	48	48¼
Norlartic	11	12
Normetals	410	415
North Inca	9½	10
O'Brien Gold	62	65
O'Leary Mal	31	32
Oissko Lake	390	395
Pamour Porc	39	41
Paymaster	34	35
Pend Oreile	480	500
Perron Gold	31	33
Pickle Crow	195	201
Placer Dev	32¾	33
Powell Rouyn	52	53
Preston	725	750
Pronto Urn	740	750
Que Copper	410	420
Que Labradr	11	11½
Que Manitou	71	75
Que Met Ing	390	395
Que Nickel	182	183
Quemont	23¼	23½
Radiore	268	270
Ray Rock	149	150
Reeves Mac	151	160
Regcourt	19	20
Rix-Atha	145	150
San Antono	160	165
Shawkey	10	11½
Sheep Creek	101	110
Sherit Gord	575	580
Sigma	525	535
Silanco	23	23½
Silver Miller	94	97
Silver Stand	54	59
Siscoe	46	48
Starratt Olsn	12½	13
Steeloy	12	12½
Steeprock	925	935
Sudbury Urn	35	36
Sullivan	705	715
Sylvanite	142	145
Teck Hughs	270	280
Thompson-L	50	55
Trancon Res	35	36
United Asb	570	575
Unitd Keno	675	690
United Mine	27	28
Upper Can	107	110
Violamac	285	290
Ventures	30	31
Waite Amult	13⅝	13¾
West Ashley	15	16
Wiltsey-Cogh	10¾	11
Winchester L	8	8¼
Wright Har	210	215
Yale Lead	53	56
YK Bear	150	155
Yukeno	12½	13

Closing Averages

Dow Jones closing stock averages:

30 industrials	417.83, up 3.71
20 rails	155.83, up 1.38
15 utilities	63.45, off 0.02
65 stocks	156.35, up 1.15

Shares: 2,010,000.

Montreal closing averages:

Industrials	267.60, up 1.60
Utilities	126.20, up 0.10
Golds	80.24, up 1.07
Pulp, Papers	1,318.86, up 1.88

Shares: 702,700.

Toronto closing averages:

Industrials	395.71, up 2.02
Golds	82.89, up 0.20
Base Metals	179.57, up 1.74
Western Oils	104.95, up 1.08

Shares: 3,933,000.

TORONTO OILS

Sales		High	Low	Close
2000	Acme	—	—	19
1000	Ajax	—	—	75
3200	Albermont	89	85	85
36600	American Led	126	120	124
500	Amurex	—	—	700
1800	Anchor	—	—	9
10806	Anglo Canadn	575	560	570
700	Anglo American	15	14¾	15
1400	Bailey Selburn	10¼	10⅛	10¼
1300	Banff Oils	210	200	210
3100	Bata Pete	19	18	18
100	Bralsaman	—	—	102
3950	Britalta	275	261	261
600	Calgary & Edm	14½	14¼	14½
500	Calnorth	—	—	18
500	Calvan Cons	—	—	560
700	Can Oil Lands	370	365	370
2042	Can Admiral	—	—	45
100	Can Collieries	—	—	875
3067	Can Decalta	—	—	63
2900	Can Devonian	190	188	190
500	Can Homestead	224	220	224
125	Can Oil	—	—	21¼
5550	Can Pipeline	230	220	226
300	Can Williston	—	—	395
1400	Central Leduc	—	—	176
2000	Chamberlain	—	—	27
1700	Charter Oils	165	163	165
1000	Cons Allanbee	—	—	17
4100	Cons Micmac	285	280	285
4340	Cons Peak	14	13½	13½
500	Dalhousie	—	—	13
400	Del Rio	143	140	140
800	Devon Leduc	—	—	132
800	Dome Western	575	565	575
13750	Duvex	22	19½	22
100	Fargo Oil	—	—	217
2100	Federated Pete	460	450	460
500	General Pete	—	—	600
1900	General Pete A	605	600	600
500	Home Oil	950	925	950
250	Husky	730	725	730
18000	Hycharger	9¼	9	9¼
1640	Inter Prov Pipe	27⅜	27¼	27⅜
100	Jupiter	—	—	182
3300	Kroy	134	128	131
1660	Liberal	315	310	315
2000	Long Island	—	—	9½
1000	Marigold	—	—	32
5780	Mid Continent	50	46	50
200	National	—	—	156
2425	New Bristol	115	105	115
5246	New British	264	235	264
3000	New Pacalta	—	—	8
800	New Superior	260	250	250
5125	Norpax	26	25	26
560	North tar	—	—	17½
200	Okalta	—	—	135
1455	Pacific Pete	10½	10¼	10½
1500	Pan Western	28½	28	28½
300	Peace River	800	775	800
4200	Peruvian Oil	300	285	300
4400	Ponder	99	94	97
2500	Petrol O & G	41	40½	41
5000	Rio Prado	11	10	11
1000	Roxana	—	—	11
575	Royalite	11⅝	11¼	11⅝
1600	Scurry	190	184	190
160	Security Free	243	230	243
700	Souris	—	—	50
1533	Stanwell	—	—	56
500	Texas Calgary	—	—	75
300	Trans Empire	182	180	180
6500	Trans Era	36	35	35
90	Trans Mntn	34	33⅝	33⅞
8390	Triad	535	520	535
8650	United	130	126	130
1410	Western Lshld	630	625	630
10200	Wilrich	68	65	68
129800	Yankee Cnck	24½	21½	23

GRAIN

WINNIPEG (CP)—Broader export demand in barley highlighted trade today on the grain exchange. Barley also displayed the best tone as prices moved narrowly and somewhat irregularly.

Trade reports said 360,000 bushels of barley had been sold to the United Kingdom along with the usual routine parcel lots. France also was reported to be in the market for more flax. It was estimated 120,000 bushels have been sold to France in the last few days.

Remainder of the trade was light.

	Open	High	Low	Close
Oats—				
May	84½	85⅝	84½	85⅝
July	81⅛	81¼	81⅛	81⅜
October	76¼	76⅜	76⅛	76¼
Rye—				
May	102¼	102⅝	101	102
July	102⅞	103⅞	102⅝	103⅝
October	105¼	106⅛	104⅞	105⅝
Barley—				
May	107⅝	108⅝	107⅝	108½
July	104½	105⅝	104⅝	105⅝
October	100⅝	101	100¼	100⅝
Flaxseed—				
May	327¼	327⅝	326	326
July	321⅝	322⅝	321	321
October	302	302½	300	300

Cash Grain Close

Oats—No. 2 cw 89⅞.
Barley—No. 3 cw. 6 row 108⅛.
Rye—No. 2 cw 102, track 101⅞.
Flax—No. 2 cw 321, track 326.

CHICAGO (AP)—Most grains eased in slow dealings on the board of trade today but there was a little demand for nearby wheat deliveries. May wheat, after sinking early, rallied for a gain extending to more than a cent.

	Open	High	Low	Close
Wheat—				
May	220	222	219¼	220½
July	198⅝	199⅝	198¼	198⅝
September	200	200⅞	199½	199⅞
Corn—				
May	143⅝	144⅞	143⅝	144
July	146½	147½	146¼	146⅞
September	144½	145⅝	144¼	144⅝
Oats—				
May	73⅝	74	73½	73⅝
July	67⅝	67⅝	67⅛	67⅝
September	67⅝	67⅝	67⅛	67⅝
Rye—				
May	101¼	101⅝	100⅛	100⅝
July	103¾	104¼	102⅝	103½
September	107¼	107¼	105⅜	105⅝
Soybeans—				
May	252⅞	253½	251½	252½
July	243¾	244¼	241⅝	242½
September	236	236⅛	234¼	235

INVESTMENT FUNDS

	Bid	Asked
Balance Mutual	493	542
Can. Invest. Fund	812	841
Commonwealth Inter.	709	779
Corporate Investors	782	850
Grouped Income	689	751
Leverage of Canada	516	567
Mutual Accumulation Fund	558	606
Mutual Income Fund	516	575
Resources of Canada	676	
All Canadian Compound	411	447
All Canadian Dividend	403	438
Diversified Securities A	1670	
Do B	360	385
Trans Canada A	2385	
Do B	2520	
Do C	520	555

B.C. Mica Mines Plans Development

VANCOUVER (CP)—A $171,000 program to develop its property 34 miles north of Prince Rupert, B.C., was announced here Tuesday by B.C. Mica Mines Ltd. B. W. W. McDougall, consulting engineer, said mica occurs in massive pegmatite belts extending across the company's properties on Sitklan Island and adjacent mainland at the southeast tip of the Alaska panhandle.

Dieselization Program Keeping CPR Out of Red

CALGARY (CP)—The Canadian Pacific Railway has kept out of the red chiefly because of large-scale conversion to diesel, G. N. Curley of Winnipeg, the company's vice-president for the prairie region, disclosed here at the annual meeting given by the Canadian Pacific Association of Calgary in honor of retired employees.

Stressing that the company had to make profits to remain privately owned, Mr. Curley declared:

"If the company does not net more than a dollar for every dollar spent, it will not continue to be privately owned.

"Management has shown enterprise and imagination.

"Since 1943 we have invested $85,000,000 in diesel locomotives and $7,000,000 in diesel facilities over the same period. These $92,000,000 have saved us many millions of dollars. If we had not gone into diesel, we might possibly be in the red today.

"We know that we no longer have a monopoly. There is no commodity handled by the railway that cannot be handled by trucks at a cost."

DIVIDENDS

Barber Ellis (Canada), 80 cents, payable June 15; record May 31; xd May 27.
Thrift Stores, 40 cents, payable July 2; record May 31; xd May 27.
Melchers Distillery, 6% ptcpg. preferred 30 cents, payable June 30; record May 31; xd May 27.
Silknit, 25 cents, payable June 15; record June 1; xd May 30.
Fanny Farmer Candy, 37½ cents, payable June 30; record June 15; xd June 13.
Pickle Crow Gold, 10 cents, payable June 30; record May 31; xd May 27.

MARKET SUMMARIES

Algoma Hits Record High at Toronto

TORONTO (CP)—Industrials climbed to a record index high in light afternoon trading at the stock market today as strength spread through all major sections.

Led by liquors, steels, utilities and refining oils, industrials climbed almost two index points to 395.60.

Advances ranged to less than 3 points among industrials. Algoma, which has climbed sharply in recent sessions, jumped 2½ after touching $69.50, a 1955 high, on 1,805 shares. Rumors are that the company will distribute profits to shareholders in the form of redeemable preferred shares.

Other industrials with good gains included Walker-Gooderham, up 1½; Eddy $2, Price Bros., General Dynamics and Loblaw Groceterias B each $1.

Quebec Copper and Quebec Metallurgical led almost all base metals ahead, climbing 35 cents. Most speculative issues moved up with Beaucage ahead 50 after its recent sharp drops.

McIntyre gained ⅝ and MacLeod 33 in a strong golds group and most western oil issues managed small advances.

MONTREAL (CP)—Prices were steady to higher in active trading on the stock market today.

Eddy A and Algoma advanced 2 points, Walker 1¾ and Aluminum 1¼.

General Dynamics was up a point, Price Brothers ¾, Shawinigan ½ and CPR ⅜.

Asbestos and Rolland Paper were off one point and Canadian Celanese ⅜.

Mines were higher in a 10-30-cent range. Quebec Copper gained 30 cents, Molybdenite 23 and Beaucage 15.

VANCOUVER—The market was brisk, with prices rising.

Vantor sold 21,100 between 65 and 71. Yankee Princess moved 1,500 at 68. Beaver Lodge traded 17,200 ranging from 64 to 72. North West Ventures sold 5,000 at 43. National Explorations moved 8,100 between $1.96 and $2.05. Pacific Nickel sold 3,100 at 32. Giant Mascot traded 7,000 at 75. Western Potash sold 4,800 at 74. Lucky Lager sold 1,275 at $5.15. Alberta Distillers traded 300 at $1.75. Western Plywood sold 900 at $16.50. United Oils moved 800 at 1.28.

NEW YORK (AP)—A higher trend in the stock market today replaced the downward swing of the last two sessions.

Prices were up one to three points in a majority of principal divisions. Losses were scattered and seldom reached a point.

Aircrafts were sharply higher today from the start. Good gains were also posted by steels, motors, rails, rubbers, radio-televisions, chemicals and some distillers.

LONDON (Reuters)—Election optimism and good company statements produced generally favorable conditions. Buying expanded, especially in the industrial market where prices advanced on a broad front.

Vickers went ahead sharply in engineering on prospects of further orders for Viscount airliners. Steels, electricals, textiles, newsprints, stores and shippings made good gains.

Gilt-edged stocks, however, were neglected and lost a little.

Rails were firm but dollar stocks generally were marked down in sympathy with the overnight Wall Street trend.

Stock closings: Babcock and Wilcox 75s; Canadian Pacific $56⅜; Central Mining 40s; Courtaulds 39s 6d; Hudson's Bay Co. 157s 9d; Imperial Chemical 44s 6d; Imperial Tobacco 63s 9d; Metal Box 86s 9d; Mexican Eagle 21s 4½d exdividend; Rand Mines 76s 3d.

Bonds: British 2½s consols £61⅝; British 3½s war loans £81¾; British fundings 4s, 1960-90, £97⅜.

Peace No Reason for Selloff, Expert Says

Business Prospects Better in Peacetime, New York Financial Commentator Contends

United Press Financial Editor

NEW YORK (UP)—Wall Street for some time has been selling defence stocks on the theory that current moves toward a bit more solid peace might be detrimental to the market.

At the same time the British have been buying stocks in London because they think peace would be beneficial to the market.

Not all the Wall Street experts think the same on the peace situation.

The commentator for the stock exchange firm of Arthur Wiesenberger has the following comment:

"Some are inclined to attribute developments in the international situation as justifying caution or bearishness toward the stock market. This is not true. Peace is not bearish; it is bullish.

"Some few concerns may prosper more under wartime conditions than in a peaceful world, but stock market history amply demonstrates that price-earnings and price-dividend ratios are always depressed by war, that bull markets never flower, except during periods of peace."

If there were no so-called "peace scares," why did aircraft stocks decline so far, many ask.

The Wiesenberger expert says the peace talk over-simplies the aircraft decline.

Were war to develop, he points out, renegotiation of contracts, excess profits taxes, etc., would quickly be clamped on these companies.

"Whereas," he adds, "no matter how peaceful the world environment may become over the coming months, there is little likelihood of drastic reduction in our aircraft and guided missile programs.

"Without intending this all as a recommendation of aircraft stocks, we are inclined to regard their recent comedown as no more than a correction of their previous substantial rise and an elimination of the frothy following that any spectacular group almost always accumulates near the top of a rise.

"If, as seems likely, events further the trend toward a more peaceful world and an opening up of international trade, it should be regarded as a most constructive and bullish market influence rather than otherwise.

STOCK REPORTS

By DAVID STOCK
Times Business Editor

Real Estate Men Seek Professional Status

The **Canadian Association of Real Estate Boards** is out to put the real estate business on a professional basis. And plans have already been made to go about this by setting up a **Canadian Institute of Realtors** and arranging for real estate men to take a three-year correspondence course set by the **University of Toronto.**

Jack Weber, of Edmonton, president of the CAREB, discussed the scheme with local realtors at some length when he visited Victoria earlier this month.

He said his association, in the 12 years it has functioned, had done much to build up public regard for the realtor, but said the job was a long way from finished.

"At one time," Mr. Weber acknowledged in an interview, "a real estate business was regarded as a kind of bucket shop with the operator taking all the cream for himself. We've come a long way since then. But there is still much to be done and it can best be done on a national level."

The three-year correspondence course offered through the University of Toronto begins this September. Already some 185 members of the CAREB have indicated their intention to enroll. They'll pay $100 a year for the three-year course, which will cover general brokerage, real estate law, property management, appraisal, economics, accounting, architecture, insurance and board organization.

When a member has completed the three-year course and passed the university examinations he will be awarded the intermediate designation of ACIR, meaning Associate Canadian Institute of Realtors.

Once having attained that status, the member will be eligible to receive the senior designation of FCIR, standing for Fellowship Canadian Institute of Realtors. To be awarded this, he must be over 30 years of age, must have been actively engaged in the real estate business for at least five years and must have taken an active part in giving service to organized real estate.

Said Mr. Weber: "This educational development is in my mind the first major steps towards professionalization of the real estate business. It will take many years before its benefits are fully realized but I think we will see the day that the designations of ACIR and FCIR have a meaning equivalent to the designation CA."

$ EXCHANGE

VICTORIA—Banks buying U.S. cash and cheques at 1⅝ per cent discount. Selling U.S. funds at 1 per cent; cash, ⅝ per cent; silver at 4 per cent.

NEW YORK—Canadian dollar worth $1.01 13-32 American. Pound sterling $2.79⅝.

MONTREAL (CP)—The U.S. dollar was at a discount of 98 19-32 cents at noon. Pound sterling $2.75⅝.

British Fruit Market Still Open

PENTICTON (CP) — Confidence that the British fruit market, re-opened last year, can be maintained in 1955, was expressed by F. W. Laird, member of the board of governors, in an address to members of the Penticton local, B.C. Fruit Growers' Association.

Mr. Laird said, however, Britons must "be assured of a better pack and better quality."

MELCHERS DISTILLERIES, LIMITED

DIVIDEND NOTICE

Preferred Cumulative Dividend No. 37

NOTICE IS HEREBY GIVEN that a dividend of thirty cents (30c) per share (being at the rate of 6% per annum) has been declared for the six months period ending on the 30th day of June, 1955, on the 6% Cumulative, Participating, Preferred Shares of this Company, payable on the 30th day of June, 1955, to Shareholders of record at the close of business on the 31st day of May, 1955.

By order of the Board of Directors.
S. MARCHAND, Secretary.

A. E. Ames & Co.
Limited
Investment Securities
Royal Trust Building • 612 View Street, Victoria, B.C.
Telephone: 3-4171
TORONTO MONTREAL WINNIPEG VANCOUVER NEW YORK LONDON, ENG.

HALIFAX INSURANCE CO.
Presents to the public, the finest Package Insurance Plan of any. On all real and personal property.
Broader Covering - Substantial Savings - Convenient Terms
Brown Bros. Agencies Ltd.
Phones: 3-1183 - 3-1184 1125 Blanshard St., Victoria, B.C.

LATEST REPORT
Ask your Investment Dealer for the Latest Report and Prospectus of

CALVIN BULLOCK Ltd.

This advertisement is not published or displayed by the Liquor Control Board or by the Government of British Columbia.

CHEVROLET
Still the Leader!
6 or 8 CYLINDERS and SO SMOOTH RIDING!
from $2195 at
Wilson Motors Ltd.
INTEGRITY — EXPERIENCE — LEADERSHIP — SERVICE
VICTORIA'S BUSIEST DEALER

Why be satisfied with any other brand when you can get Goodyear quality at this low price?

SEE YOUR GOODYEAR DEALER

Japan Anxious To Buy More Canada Wheat

Grain Display at Tokyo Draws Attention of Nipponese Millers

By FORBES RHUDE
Canadian Press Staff Writer

TOKYO (CP)—Seventy thousand colorful pamphlets, printed in Japanese and depicting Canadian industry in action, have been distributed by Canada's booth at the Japanese international trade fair which ended a two-week show here today.

Canadian delegates to the International Chamber of Commerce congress under way here have been interested visitors to the booth since their arrival last Friday. Today R. C. Berkinshaw, president of the Canadian council of the ICC, visited the booth as Canada's delegation head and heard the story of the exhibit from M. J. Conacher of Winnipeg as crowds of Japanese passed through.

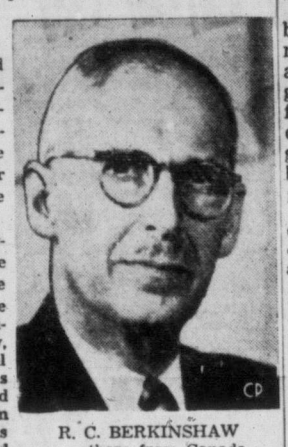
R. C. BERKINSHAW
. . . there from Canada

A feature of the exhibit is a constant flow of wheat coming out its spout. In addition, there are panoramic aerial pictures showing Canada's vast farmlands, grain elevators and wheat shipping ports.

AMAZED AT SIZE

Conacher, assistant chief inspector for board of grain commissioners at Winnipeg, most questions from visitors centre around the size of Canadian farms and farm machinery. Farmer visitors could scarcely comprehend one man farming such huge tracts. They were fascinated by pictures of the 16-foot wide disk plow and of the Saskatchewan Wheat Pool elevator No. 7 at Port Arthur, largest in the Commonwealth.

Japan already has a substantial market for Canadian wheat and could become a much greater customer. Conacher said millers told him they would prefer to mill Canadian hard wheat exclusively.

The Japanese government favors Canadian wheat for bread in the lunch sandwiches it provides all school children. In part, the purpose of this is to develop a taste for bread because of the relatively high price of rice and because of wheat's nutritional value.

Japan grows considerable wheat but mostly the low protein types used for noodles.

CONTINUE ASIAN DISCUSSIONS

The ICC today continued its discussion of Asian development in relation to the world economy and a variety of technical subjects.

G. C. Hammond, Montreal advertising executive, spoke in a discussion of standards and practices in international advertising, dealing especially with advertising research in Canada.

The purpose of advertising research, said Hammond, is to make advertising as effective as possible and to see that the advertiser's dollar is spent in the most economical fashion.

Canadians continued to take in as many meetings as possible with certain definite assignments.

Charles Band, Toronto; Perry S. Bower, Winnipeg and R. P. Jellett, A. L. Lawes and Mostyn Lewis, all of Montreal, attended a session on freedom and progress in ocean transport. International commercial arbitration was discussed by M. Gordon Brodie of Vancouver, D. S. Hart of Montreal and F. Homer Zwicker of Lunenburg, N.S.

Canadian representatives at discussions on Asian development and world economy included H. N. Walters of Vancouver.

Canada's Oil Gas Industries To Grow Bigger

Nickle Predicts Eight-Year Boom

WINNIPEG (CP) — A booming economy during the next eight years, based on a greatly-expanded oil and gas industry, was forecast for western Canada Tuesday by Carl O. Nickle, Progressive-Conservative member of Parliament for Calgary.

In an address to the Empire Club, Mr. Nickle predicted capital investment in the oil and gas industry would soar from $1,750,000,000 in the "Leduc discovery period 1947-1954" to $3,500,000,000 in the post-Leduc period 1955-63."

He saw an employment increase from the present 300,000 to a minium 1,000,000, a barrel output increase from 1954's 267,000 to 760,000, and a rise in the value of oil, gas and by-products from $250,000,000 in 1954 to $1,000,000,000 by 1963.

Mr. Nickle said his predictions were based on the premise that there will be a continuing incentive for exploration and development of the west's oil potential.

He said by incentive he meant a free market for the west's oil and gas, a favorable economic and political climate both in Canada and the U.S. in markets.

Lions Club Fund For Resuscitator $150 Under Price

LANGFORD — Sum of $450 was raised at two Klondike nights held at the fire hall here under Langford and District Lions Club sponsorship to aid in the purchase of a resuscitator for the fire department.

Since $600 is needed, the club will arrange another social event to raise the balance. A decision will be made by the newly-elected officers and directors.

Members of the public who wish to donate to the fund may make arrangements by calling Arthur Gewley at 8-3317, or the fire department at 8-2345.

New officers of the club are Les Smith, president; Lorne Fuller, first vice-president; George Hill, second vice-president; Murray Cameron, secretary; Rod Bayles, tail-twister. New directors are Ed Thow and Innes Cooper. Directors Roger Spurling and Art Bewley still have a year to serve.

GRID IMPORT

OTTAWA (BUP) — The Ottawa Roughriders of the Big Four Football League have signed Tom (The Bomb) Tracy, a halfback who averaged 6.8 yards a carry with the University of Tennessee last year.

B.C. Hospitals Buy Surplus Butter

VANCOUVER (CP) — Three Vancouver hospitals have purchased about 10,500 pounds of surplus butter since Feb. 1 under a 21-cent federal government subsidy, it was announced here Tuesday.

PART OF WAGE GUARANTEE

Car Workers Ask Ford for Full Pay During Layoffs

DETROIT (UP)—Ford Motor Co. officials met with the CIO United Auto Workers today to consider the union's demand for full pay during layoffs.

Ford officials disclosed Tuesday that the union was seeking 40 hours' pay a week during layoffs as part of its guaranteed annual wage formula.

The company reported the union demand in a confidential memo to top Ford officials but confirmed the information publicly after news of the memo leaked.

It said the union wants laid-off workers to be given benefits "equal to weekly straight time pay, after taxes, based on a 40-hour week."

The company said it was giving a thorough study to every phase of the union proposal but still hasn't decided what stand it will take.

"Our goal is an agreement that is fair to our employees, our company and the public at large," the memo said.

The Ford contract with the union expires in two weeks.

The memo was the first public acknowledgement by the company that the guaranteed annual wage had actually been introduced in the negotiations between the union and the nation's two largest auto companies, Ford and General Motors Corp.

Two weeks ago, the union revealed that the annual wage had been introduced in the talks when it put a price tag on its p'an. It estimated the cost to the companies would range between eight and sixteen cents an hour for each worker during the next five years while a reserve fund to back up of "guarantee" was being accumulated.

City Asks Howe To Settle Strike At Fort William

FORT WILLIAM, Ont. (BUP) —The city council has asked the federal minister of trade and commerce to use his office towards a speedy settlement of the three-day-old strike of 1,400 members of the CIO United Auto Workers' Union at the Canadian Car and Foundry plant here.

C. D. Howe is member of parliament for Fort William.

At a special meeting of the council a union spokesman said there was little hope of an early settlement of the wage dispute.

The strike began Monday following a breakdown of negotiations which have lasted more than 13 months. The shutdown of the large bus and aircraft plant was complete Monday afternoon when 14 members of the International Union of Operating Engineers closed down the boilers.

The union demanded pay increases ranging from 10 to 18 cents an hour to bring Fort William workers up to the scale paid employees of the Havilland Aircraft Company of Toronto.

B.C. DELINQUENCY UP 26%; BROKEN HOMES MAIN BLAME

VANCOUVER (CP) — Juvenile delinquincy has increased by 28 per cent in British Columbia during the last year.

C. E. Rivett-Carnac, Assistant Commissioner of the Royal Canadian Mounted Police told a meeting of delegates at the Magistrate's convention Tuesday that the increase showed no special significance, other than better law enforcement.

"The figure represents the number of convictions," he said. "There were probably as many cases before but the youths were never caught and brought to trial."

"The two major problems facing RCMP in B.C. today," the Assistant Commissioner explained," are the narcotics traffic, which is still in the hands of the Senate Investigation Committee, and the traffic enforcement problems."

In handling the traffic problem police were employing "Ghost Cars" and Markel photo devices.

VANCOUVER (CP)—A nationally-known magistrate and juvenile authority said Tuesday that 75 per cent of boys who get into trouble with the police are the products of broken homes.

Magistrate Lionel Beevor-Potts, of Nanaimo police court, told the B.C. magistrates' convention here that the boys also showed the result of a lack of parental discipline.

Recently he ordered a long haired youth appearing before him to go and have his hair cut. The order brought cries of indignation by people who claimed it was "humiliating," but magistrate Beevor - Potts stuck to his guns. The youth returned the next day —his hair cut.

He said that as high as 90 per cent of the juvenile delinquency cases are "just plain cases of neglect."

He said that many reckless juveniles develop into good citizens, and admitted it might indicate "that with age comes more common sense."

LITTLE MO JOINS PRESS

SAN DIEGO, Calif. (BUP)—Maureen (Little Mo) Connolly, 20, Monday turned in her tennis racquet for a typewriter as she was named women's sports editor of the San Diego Union, a newly created post.

2-4622 GUARANTEED ALL FIR 2-4622
Immediate Delivery
2½ BIG CORDS $9.00 5 BIG CORDS $17.00 7½ CORDS $25.00
THICK BARK SLABS WITH BLOCKS
Blocks and Slabs for Furnace and Kitchen
2-4622
THIS OFFER GOOD FOR A LIMITED TIME ONLY

4 VISTA-DOMES
on the North Coast Limited!
You get a thrilling all-around view of the Northwest. With two reclining-chair coach domes and two sleeper domes, there's always a Vista-Dome seat close at hand—at no extra cost. Take the family now—at low family fares! For information, ask . . .
GEORGE PAULIN LTD.
912 GOVERNMENT ST. 2-4277
NORTHERN PACIFIC RAILWAY
NORTH PACIFIC COAST—TWIN CITIES—CHICAGO

'55 PLYMOUTH
4-DOOR SEDAN
$2386
ONLY AT
OLSON MOTORS

Realty Speculators Worry Town Planners

Spot Rezoning Blamed on People Buying Residential Lots for Resale as Commercial

By PETE LOUDON

Real estate speculators were blamed by a town planning official today for much of the spot rezoning which tends to hinder the planned development of Victoria.

The matter was later supported by Ald. M. H. Mooney.

The official, who would not be named, said the practice is to buy a residential lot in an area where early inside information indicates a commercial development is planned.

The speculator obtains the property at residential area prices and interests the potential builder. It may be a store, service station, restaurant or a bank.

When the builder shows a desire to use the lot, the speculator asks that the city permit spot rezoning to commercial. As a commercial property the value increases and profits up to 500 per cent can result, depending on the type of business concerned.

The fact that there is commercial property better suited to the project in the close vicinity deters neither the speculator nor the would-be buyer. The speculator can sell his ex-residential lot cheaper than the price on the existing commercial property and still make a handsome profit. Sometimes it is rented rather than re-sold.

City council, of course, supports Town Planning Commission in its desire to halt spot rezoning. But it has happened often that the speculator has collected petitions from nearby residents demanding that the rezoning be permitted. The residents are not told that another site is available. They are just told that the new business will be a convenience and a blessing to the neighborhood.

Faced with a petition, council overrules the commission. The rezoning is permitted. The sale is made at a fat profit. The properly-zoned commercial lot remains vacant.

The overall planned development is defeated.

But the real loser is the original seller of the residential lot which became commercial. With the zoning change, the value increased. And the smart real estate speculator gets the gravy. Meantime, the investor in the original commercial lot misses a sale.

The planning board official maintained that more and more in Victoria this is happening, and city council is unwittingly aiding in what in the light of day, still looks shady.

"Town planning is a good and essential project in any community. It is doing a good job here and citizens should be on their guard before accepting proposals which are contrary to town planning ideals.

"Spot rezoning can lead to loss of real estate values often and loss of money from the ratepayers' pockets.

FAIRBANKS MORSE
WATER SYSTEMS

MODEL 250 M 5 SHALLOW WELL SYSTEM
Only $125.50 Including Tank
COMPLETELY ASSEMBLED, READY TO INSTALL
LOOK AT THESE FEATURES:
• Self-priming
• Self-oiling
• Delivers full capacity at maximum pressure
• Double-acting for continuous water flow
• Exclusive two-bearing crank shaft, hardened and machined
• Fully assembled for easy installation
• All parts precision machined for long wear
• Easy to service
• Built by a company with over 120 years' experience. Parts always available.
Fairbanks-Morse systems are available in sizes and capacities for all needs, in Shallow Well and Deep Well models.
See your Local F-M Dealer, or
The CANADIAN FAIRBANKS-MORSE
1400 Broad St., Victoria 4-4173

Father, Son Face Charges For False Representation

TORONTO (BUP) — Elie Barakett, 48, of Three Rivers, Que., and his 24-year-old son, Glen, were haled into court today on 17 fraud charges involving $12,400.

The two men were arrested last night and charged with representing themselves as buyers for a legitimate firm to obtain merchandise from Ontario merchants.

They allegedly used stationery and cards with the letterhead "G. Barakett and Son." Companies that checked before sending along the clothes and drygoods learned that the real "G. Barakett et Freres" company in Three Rivers had a sound credit rating.

Police said the complaints were laid by companies in Toronto, Owen Sound and Bata, Ont.

McCALL BROS
The Floral Funeral Chapel
Assuming Full responsibility for every detail . . . or following your exact instructions with meticulous care.
1400 Vancouver St. 4-2012

BUNIONS
Get this quick relief. Lifts shoe pressure, soothes, cushions, protects the sensitive spot. Ask for the Bunion size.
Dr Scholl's Zino-pads

. . . an improved new Mobiloil
in step with today's new engine needs
doubled wear-fighting action!
new

1 Twice the cleaning action!
Famous high-quality Mobiloil has always been noted as the motor oil that *cleans* as it *protects* your engine. Now *New* Mobiloil is here, with greater cleaning action that keeps valves, rings and pistons far freer of power-robbing deposits, harmful sludge and "varnish".
2 Twice the protection against wear!
New Mobiloil has increased ability to cut friction — by reaching and protecting tight-fitting engine parts more quickly and completely than ever before. Mobiloil effectively reduces corrosive wear in stop-and-go driving. Change to *New* Mobiloil now.
PRODUCTS OF SOCONY-VACUUM
—makers of the famous "Mobiloil family" of modern lubricants for every car and truck need.

The ultra-modern *all-year-round oil* for the man who wants the best for his car
SOLD BY IMPERIAL OIL LIMITED AND OTHER LEADING DEALERS EVERYWHERE

HAWAIIAN DAYS

2nd Week at SUPER-VALU FOOD STORES

Another Opportunity For You to Enjoy the Romance and Color of Hawaii at Your Super-Valu Store — Plus Extra Low Prices On These Delicious Pineapple Foods

PINEAPPLE JUICE
DOLE'S
From Sunny Hawaii
48-oz. tin **25c**

PINEAPPLE JUICE
DOLE'S
From Sun-Ripened Hawaiian Pineapples
20-oz. **2** Tins **21c**

CRUSHED PINEAPPLE
DOLE'S
From Hawaiian Sun-Kissed Pineapples
20-oz. tin **28c**

SLICED PINEAPPLE
DOLE'S
From the Pick of the Hawaiian Plantations
20-oz. **2** Tins **59c**

PINEAPPLE JELLY POWDERS
NABOB
True Pineapple Flavor
Other Flavors Also Available
4 Pkgs. **29c**

PINEAPPLE CHUNKS
LIBBY'S FRESH FROZEN
Frozen at Their Peak of Flavor and Ripeness
10-oz. **2** Pkgs. **39c**

PINEAPPLE CHIFFON LOAF CAKE
Light and Fluffy—Flavored With Pineapple
Approx. 16-oz. **29c**

PINEAPPLE ICE CREAM
SHANNON'S
Luscious Ice Cream Flavored with Pineapple
2 Pint Bricks **35c**
Also a Complete Selection of Other Flavors

PINEAPPLE COTTAGE CHEESE
SHANNON'S
Here's a New Taste for You to Try
Only Hours Fresh and With a Distinctive Pineapple Flavor
6-oz. carton **13c**
PLAIN ALSO AVAILABLE

YOU CAN WIN A SEVEN-DAY TRIP TO HAWAII FOR TWO
ALL EXPENSES PAID

Fly aboard a Canadian Pacific Airlines luxurious Super DC-6B and stay at Hawaii's famed Kaiulani Hotel. Simply obtain an entry form at Super-Valu and answer in 25 words or less why you would like to vacation in Hawaii. Deposit your entry in box provided at Super-Valu. Be sure to include a Super-Valu sales slip or reasonable facsimile with your entry form. Contest will be judged according to originality, sincerity and aptness. Contest expires Wednesday, May 25.

Fresh Hawaiian Pineapple

GROWN IN THE HAWAIAN ISLANDS AND EVERY ONE SPECIALLY SELECTED FOR RIPENESS, TEXTURE AND JUICE CONTENT

LARGE SIZE Each **29c**

Cottage Rolls

Everyone of these Cottage Rolls is lean, deliciously tender and cured to perfection. For a dish that your family and week-end guests are sure to enjoy, serve your cottage roll with Fresh Pineapple. The Pineapple Flavor combined with Cottage Roll creates a taste thrill long to be remembered.

Lb. **49c**

Through the courtesy of **HUMBER BROS.** and **SWEET SIXTEEN LTD.**, your Super-Valu Sales Slips dated May 12th to 21st are redeemable for special offerings at their place of business. Merely present your Super-Valu Sales Slip at **HUMBER BROS.** and you can purchase a Restmoor Hawaiian Dream Pillow, large size, retail value $4.25, for only $1.98. Your Sales Slip presented at **SWEET SIXTEEN LTD.** entitles you to special prices on Nylons, T-Shirts and Daytime Dresses.

ALL SUPER-VALU STORES CLOSED VICTORIA DAY MONDAY, MAY 23rd.

PRICES EFFECTIVE THURSDAY - FRIDAY - SATURDAY MAY 19, 20, 21

STORE HOURS:
Estevan Avenue, Blanshard Street, Pandora Avenue, Esquimalt Road—9.00 to 5.30—Weds., 9.00 to 12.30
Gorge at Tillicum—Open Every Day 9.30 to 6.00
All above stores open till 9 p.m. Fridays
Estevan and Gorge for sale of Fresh Meats and Groceries
Blanshard and Pandora for sale of only Cooked Meats and Groceries

Morbid Crowd Hampers Duty Says Hangman

By VICTOR MACKIE
(Times Ottawa Correspondent)

OTTAWA—Morbid curiosity attracts Canadians to the site of hangings in small centres and sometimes interferes with his work the hangman told the parliamentary committee which investigated capital and corporal punishment. He strongly recommended a central location be established in each province, for executions.

Testimony by the hangman, given last week, strengthened some committee members in their conviction that the method of execution should be changed in Canada from hanging to some other system, such as the electric chair, it was learned.

The committee which usually meets in a committee room at the House of Commons was transported under heavy Royal Canadian Mounted Police guard to the Rockcliffe barracks of the RCMP on the outskirts of Ottawa. There, behind the heavily guarded doors of barracks the hangman related the grisly details of hanging for the benefit of the committee members. The press was barred.

The special precautions were taken to try and keep secret the identity of Canada's hangman. Seven carloads of committee members were transported by RCMP plain clothesmen, acting as chauffeurs, to the RCMP barracks. It was one of the largest attendances ever recorded by the committee since it was set up. Senator Nancy Hodges along with other women members of the committee attended.

20 YEARS EVPERIENCE

A powerful heavy-set man, the hangman is the official executioner for the province of Quebec. He travels to other provinces to officiate at hangings there for a fee and expenses. He told the committee that he had officiated at about 200 hangings and had been practicing his "profession," for about 20 years. He referred to his occupation as as a "profession," according to members of parliament who heard his testimony.

The hangman estimated that the average time for death to set in after he sprung the trap was from 12 to 15 minutes. The shortest period in his experience was about 10 minutes and the longest 22 minutes.

He claimed there had been accidents in the past, but not during his period as Canadian hangman. He acknowledged there had been instances of a person being decapitated when they were hanged, but said it had never occurred when he officiated.

The hangman was critical particularly of procedures in the past at Ontario county jails and in other small centres in Canada. It had been his experience that the local officials issued passes to their friends who attended out of morbid curiosity. Some, he claimed, had fortified themselves with liquor and he found their presence objectionable, according to members who heard his testimony.

Relating the procedures followed in executions in answer to questions, the hangman gave this word picture to the committee:

If the gallows was already erected he arrived the day before the date of the execution and stayed at a small hotel. If the gallows had to be erected he arrived three days ahead of time to supervise erection of the gallows using local carpenters. He voiced objection to executions in some small centres because the gallows protruded above the jail yard walls attracting crowds of the morbidly curious.

He personally tied the knot. Immediately prior to the execution he went to the condemned person's cell along with the warden, chaplain and physician. The hangman tied the condemned person's hands in the cell just before leaving the cell. At the gallows the condemned person's feet are tied by the hangman, the cap is adjusted over the face and the noose is placed about the neck.

The hangman in reply to questions, according to members, said that the condemned persons always appeared co-operative. It was his experience that they did not resist and they appeared in some cases to be only semi-conscious.

POSTPONEMENT — Biggest social event in the Hollywood season has been delayed again. The date for the wedding of Debbie Reynolds and Eddie Fisher is now set for "sometime in July."

COLORFUL

ELMIRA, N.Y. (AP)—Two-day-old Marla Ann Green should have a colorful future. She's the daughter of Howard and Myrtle Rose Brown Green, of 812 Sunset Drive.

54 Died Last Year! What Toll This Empire Day Week-End?

Saturday, Sunday and Monday this week, Empire Day week-end, threatens to be the most dangerous holiday period of 1955, according to George Lindsay, B.C. superintendent of motor vehicles.

He joined with Victoria Mayor Claude Harrison in an appeal to motorists to drive safely and remember that 54 died in car accidents on the same week-end last year.

A nation-wide drive for safety consciousness is underway as a prelude to a Canadian National Highway Safety Conference at Ottawa, May 24 to 26.

Mr. Lindsay issued a list of eight precautions for week-end motorists which may reduce deaths, "mutilations and disfigurements."

Start long trips early after a good rest; pull over and rest when you feel sleepy; don't follow too close (leave a car length for every 10 miles of speed). Use extra care in communities where children may be playing; keep within speed limits even when roads are clear; don't wear colored glasses at night. Don't drink and to your fellow driver be courteous.

FILLED SKIFF WITH CONCRETE

Fisherman Arranges Bizarre Set-Up for Self-Burial

KETCHIKAN, Alaska (AP)—An empty boat and an elderly fisherman's notes were evidence Tuesday of a bizarre self-burial at sea.

A concrete - filled skiff, into which he could lash himself, was apparently the funeral craft of Yves Allain, 70.

Members of his family said he long had planned that his final resting place would be in the sea on which he sailed as a boy from France and from which he had gleaned his livelihood for 48 years as an Alaska fisherman.

Authorities said messages left in Allain's trolling boat, about 15 miles south of Ketchikan, told of these plans for his final voyage: He made a small skiff with his own hands. He mixed concrete with which to weight it. He fixed it so he could lash himself in and pull a plug from the bottom.

When the old man finally kept his rendezvous there were no witnesses.

Allain was the father of nine children.

Gaza Landmine Kills Israelis

TEL AVIV (Reuters)—Two Israeli soldiers were killed and three others wounded, two severely, when their military patrol car struck a mine near the Egyptian-held Gaza strip Tuesday, an Israeli army spokesman said. He said the car was on a reconnaissance mission along the armistice demarcation line and the mine was hidden in a regular patrol track.

'55 PLYMOUTH
2-DOOR SEDAN
$2327
ONLY AT
OLSON MOTORS

FRECKLES COMING UP—Sandra Barnett of Fort Worth, Tex., tries out latest in teen-age beauty device — punctured tape which helps Mr. Sun put saddle of freckles across her nose.

AEROWAX SAVES RE-WAXING!
AEROWAX FLOOR WAX 43¢
The SHINE COMES BACK AGAIN and AGAIN WITH EASY BUFFING!
Saves 22¢ a Pint!

MAKES SURE MOTORISTS WILL PAY

MONTREAL (UP)—Motorists who used a Notre Dame Street parking lot complained today about the method its operator uses to ensure that people who leave cars there after he leaves at 6 p.m. pay up.

He takes the hub caps from their wheels and leaves a note saying they'll get them back when they pay.

Relax with TEA

OFF SCHEDULE?

Here's news for people who suffer needlessly from constipation

You've probably tried lots of laxatives. But do you know about Kellogg's All-Bran? It's the *original* natural laxative cereal pioneered by W. K. Kellogg nearly 40 years ago. All-Bran is a delicious dish that promotes comfortable elimination.

Relief from Constipation

The greatest advantage of All-Bran is that it corrects the *cause* of irregularity due to insufficient bulk. Chemical or drug-type laxatives, on the other hand, are intended only for overnight relief of a temporary stoppage. All-Bran, is made from the outer layers of the whole wheat kernel and supplies natural food bulk. Just eat daily a one ounce serving for breakfast and drink plenty of water. It will improve your "Intestinal Tone" so necessary to comfortable regularity.

Satisfaction Guaranteed or Double Your Money Back

All-Bran is a wholesome, good tasting cereal that has helped millions. We'll prove to you that Kellogg's All-Bran will give you gentle, effective relief from constipation within 10 days or give you double your money back. But be sure you get Kellogg's, the *one* and only All-Bran. Kellogg's, London, Ontario.

Best liked by Millions

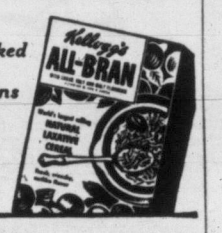

serve & save with CATELLI "MIXER MEALS"

Make meat, fish or fowl go further at low cost. Combine them with macaroni, spaghetti or noodles and see for yourself how the macaroni products seem to take on the flavour of the "mixer" . . . makes higher priced meats go twice as far! And for new zest in shepherd's pie, meat pie, stews or ground meat dishes, serve with CATELLI TOMATO SAUCE!

See your cook book for dozens of appetizing, tantalizing meals which include macaroni products. In every case they represent FULL FLAVOUR, VARIETY and real economy!

And for quick-time, any-time meals, serve

CATELLI Cooked Spaghetti
• For children's lunch
• Main course or main course vegetable
• With meat balls, ground meat or left-overs
• As an any-hour snack

CSSS-7

IN CARTONS OR CANNED IT'S CATELLI

DELICIOUS, NUTRITIOUS, ECONOMICAL

Blue Bonnet MARGARINE

NOW! SUPER-HOMOGENIZED!
FOR SMOOTHER, EASIER SPREADING
—EVEN WHEN FREEZING COLD!

TEST BLUE BONNET'S WONDERFUL NEW SPREADABILITY YOURSELF!

Take your *Super-Homogenized* Blue Bonnet right from the refrigerator. Then spread its golden goodness on bread or toast. Notice how smoothly and evenly it goes on. It won't tear or mangle even the freshest bread!

THE SAME FAMOUS BLUE BONNET QUALITY and NUTRITION

You'll lose none of the vitamin-rich quality in the new *Super-Homogenized* Blue Bonnet. There are 16,000 units of Vitamin A added to every pound — plus the smoother better flavor you get only with homogenized foods!

USE IT AT ANY TEMPERATURE!

No matter where or how you keep the new *Super-Homogenized* Blue Bonnet Margarine — you can always count on its rich, satisfying flavor and quality. Freezing cold or simmering in the pan, Blue Bonnet gives you everything you expect to find only in higher priced spreads.

NO MATTER HOW YOU BUY IT... *the NEW* SUPER-HOMOGENIZED Blue Bonnet MARGARINE
Gives You Wonderful New Spreadability As Well as Premium Quality!
SUPER-HOMOGENIZED Blue Bonnet *De Luxe* MARGARINE

IN CONVENIENT FOIL-WRAPPED QUARTERS

This is the "quality-plus-convenience" way of buying Blue Bonnet. Just unwrap what you need — take it right from package to plate. Cut the quarters to make individual pats or serve in any way you wish. Unused portions stay fresher longer — free from contamination by ice-box odors.

You really have to *try* the new *Super-Homogenized* Blue Bonnet to believe its amazing new spreadability, its smoother, better flavor. Even when really cold there's no annoying ice-box stubborness — no chipping or flaking. It just spreads the way you like it — evenly, smoothly, easily. Even fresh bread can't be torn or damaged.

All the full, rich quality and flavor of this famous all-vegetable margarine has been retained in new, Super-Homogenized Blue Bonnet. Its golden, country-fresh goodness is still there — ready to make your pie crusts flakier, your cakes lighter and fluffier.

Use delicious, satisfying, *Super-Homogenized* Blue Bonnet for all your baking, frying and cooking needs, as well as for spreading on bread and toast. For Flavor, Nutrition, Economy — buy Blue Bonnet and get all three!

SUPER-HOMOGENIZED Blue Bonnet IN THE 2-POUND ECONOMY PACK

Here's extra economy — two individually-wrapped pound blocks in each package. Open one pound at a time and the other pound stays wrapped until you need it. All the flavor, quality and nutrition are there — and you can add up real savings in food dollars!

BB-245

Product of the makers of FLEISCHMANN'S YEAST AND MAGIC BAKING POWDER

Same Name, Same Fame

Is there a doctor in the house? In the Cox home, yes. These two are brother and sister-in-law. On left, Dr. Gordon Cox is son of Mr. and Mrs. Reginald Cox, 1462 Fort Street. Educated here, he will interne at Royal Jubilee Hospital. Dr. Margaret Cox is daughter of Mr. and Mrs. L. D. Dobson, 659 Radcliffe Lane. She is married to Dr. Albert Cox, brother of Dr. Gordon Cox, and plans to interne at Vancouver General Hospital. Both have just received medical degrees at UBC.

SYSTEM UNIQUE IN CANADA

Single P.E.I. Elector May Cast Up to 30 Votes

CHARLOTTETOWN (CP)—Residents of Prince Edward Island will vote in a provincial general election May 25 under a system that is unique in Canada.

Technically it is possible for one person to cast two votes—one for councillor and one for assemblyman—in each of the districts for a total of 30 votes, and actually many electors do vote in more than one district.

Both Liberal and Progressive Conservative candidates in the 1951 general election — when Liberals won 24 seats and the opposition six —promised to reform the election system.

SYSTEM UNCHANGED

No major changes have been made, however, and voters this month will again elect 15 councillors and 15 assemblymen for the legislature.

The only difference is in voting qualifications. There is no distinction in the house itself. Each of the province's three counties has five districts, and each district elects a councillor and assemblyman.

Briefly, property holders, clergymen and war veterans are eligible to vote for both councillor and assemblyman, and the others for assemblyman only.

Eligible to vote for councillors and assemblymen are all men and women 21 years and older who have owned, or whose spouses have owned, property valued at $425 or more in the district for at least six months before the election; honorably discharged war veterans, including Indians, and regardless of age; and ordained clergymen in charge of a parish in the district. Clergymen are permitted to vote in only one district.

FOR ASSEMBLYMEN

All residents of the island—except Indians—21 years and over are permitted to vote for assemblyman if they have lived in the province a year and in the specific district for two months before the election.

It would thus be possible for one person to cast 30 votes, if he owned property in each of the districts and could reach all the polls during voting hours.

Because of these varying voting qualifications it is impossible to obtain an exact popular vote tabulation.

George Medals For Railman, Driver, Warden

London Gazette Tells of Gallantry

LONDON (Reuters)—Three men who met the sudden challenge of danger in heroic fashion, have been awarded the George Medal.

Their exploits — with a blazing oil truck, a train thundering down on a woman trapped between the tracks, and a knife-wielding escaped convict — were detailed in the London Gazette.

RAF driver Allan Leslie Pampling was working beneath a 2,000-gallon oil truck when it exploded

Although badly burned, Pampling beat out the the flames on his clothing, jumped into the truck cab and drove it away from five others full of jet aviation fuel. Then he unhooked the cab and escaped as the fuel tank burned itself out safely on waste land.

The medal, established in 1940 by King George VI for acts of gallantry, also went to 18-year-old Anthony Rivers, a railroad worker.

TRAPPED IN TRACK

Rivers spotted Mrs. Amy Rowlands, 66, whose right foot was trapped in a track before an oncoming train. The youth tried to pull her free, but failed. He tried to cut her shoe away with his pocket knife.

Then as the engine bore down, Rivers held the woman's shoulders as far away from the train as possible. Her right leg was severed below the knee but she lived. Rivers suffered a fractured pelvis, an injured knee and multiple bruises.

The other winner was Paskali Banda, a Tanganyika prison warden, who captured an escaped convict armed with a knife, after a rooftop chase. Paskali, with only a stick to defend himself, was stabbed five times.

TOGGED FOR SUPERSONIC flight, PO Robert E. Smith, son of Mr. and Mrs. R. W. Smith of Colwood, is shown here following graduation from No. 3 Advanced Flying School at Gimli, Man.—(RCAF Photo.)

GOLDEN AGE CLUB DANCE MONDAY

James Bay Golden Age Club will hold a tea dance between 2 and 4.30 p.m. Monday at the Cathedral Hall, Niagara Street.

$700,000 Query —Is It a Ship Or Is It Taxable?

VANCOUVER (CP) — Is a floating drydock a ship or a shore installation.

Burrard Drydock Company of North Vancouver is concerned about this question because if floating drydocks are not ships, it means a $700,000 boost in their tax assessment under the provincial Equalization Act.

The case is being heard here by the Provincial Assessment Appeal Board.

Walter S. Owen, counsel for the company, claimed that floating drydocks are ships and registered as such under the Canada Shipping Act.

Ron Howard, representing the City of North Vancouver said the docks are assessable under a clause in the Equalization Act pertaining to rafts and floats.

HAVE A SEAT — Three-year-old June Marie Klinger holds a mushroom big enough for her to sit on. It's a four-pound beefsteak mushroom found among smaller ones near her Leavenworth, Kan., home.

FALSE TEETH That Loosen Need Not Embarrass

Many wearers of false teeth have suffered real embarrassment because their plate dropped, slipped or wobbled at just the wrong time. Do not live in fear of this happening to you. Just sprinkle a little FASTEETH, the alkaline (non-acid) powder, on your plates. Hold false teeth more firmly, so they feel more comfortable. Does not sour. Checks "plate odor" (denture breath). Get FASTEETH at any drug counter.

LOCAL NEWS BRIEFS

Trades and Labor Congress unions in Victoria will send delegates Friday at 8 p.m. to a meeting in the TLC Hall, where a brief in support of a higher minimum wage in the manufacturing industry will be prepared. The brief will be presented June 6 to the Board of Industrial Relations when it sits in public hearing in the Douglas Building.

* * *

Berry pickers and persons desiring casual farm employment today were urged to register at the federal-provincial Farm Labor Service office, 602 Broughton Street.

Especially needed soon to handle the berry crop will be women and girls over 14 years of age.

The office is open 9 a.m. to 5 p.m. week days, and from 9 a.m. to noon, Saturdays. Further information may be obtained by telephoning 4-3649.

AMONG THE SELECT Corby's SPECIAL SELECTED WHISKY

This advertisement is not published or displayed by the Liquor Control Board or by the Government of British Columbia.

GENTLE REGULATOR

Did you know you now can get the laxative benefits of bran in a breakfast cereal of golden, toasty-crisp *flakes*? Post Bran Flakes are delicious; they contain more effective bran content than any other bran flakes; yet they're *gentle*—free of harsh fibres.

Look for the *Post* box when you shop. Treat your family *regularly* to tasty, gently-helpful

BF-3

Post BRAN FLAKES

ONLY $40.55 ROUND TRIP from Seattle $66.35 PLUS U.S. TAX

Ride The New "SCENICRUISER" THRU BUSES

Chicago

MANY OTHER SAVINGS LIKE THESE

from Seattle	One Way
MINNEAPOLIS	$33.25
NEW YORK	14.95
DETROIT	46.05
BOSTON	57.50

[plus U. S. tax]

Vancouver Island Coach Lines
Travel Bureau
629 Broughton St.
VICTORIA
3-1177

GREYHOUND

WHEN THE FUTURE DARKENS... they seek The Open Door

For the unwed mother and her babe, betrayed and friendless, The Salvation Army offers a refuge and the chance to find happiness. Those in want or trouble find in The Salvation Army the Door to Help and Hope. Misery never calls in vain to the understanding heart and human touch of The Salvation Army.

To help keep the Door to Help and Hope always open, YOUR dollars are needed. In this work of mercy, every dollar has work to do.

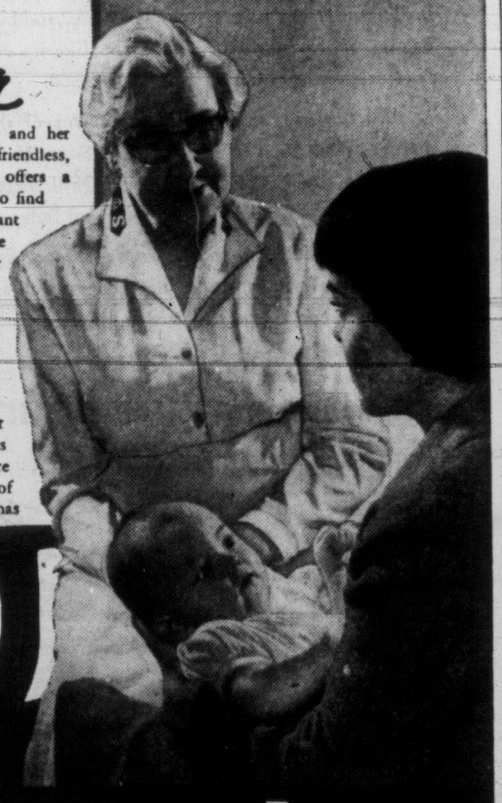

Give from the heart!

12-4

THE Salvation Army
RED SHIELD APPEAL

YOUR DOLLARS TODAY PROVIDES HOPE FOR TOMORROW—
KEEP THE SALVATION ARMY AT WORK IN VICTORIA

Campaign Headquarters: 757 Pandora Avenue

GREATEST TEAM in GO business

HOME GASOLINE

HOME EXEL 10-30 MOTOR OIL

These two were made for each other . . . and made for *your* car! Canada's greatest petroleum performers . . . ready to give a powerful performance in your car in all kinds of weather. Home Gasoline with E.D. gives you greater power, banishes engine knocking. Home Exel 10-30 Oil cleans as it lubricates, retards corrosion and engine sludge . . . ensures less engine drag. Performing as a team they guarantee you extra mileage . . . can save you up to one gallon of gasoline in seven. Drive into your Friendly Home Oil Dealer and fill your tank with Home Gasoline and your crankcase with Home Exel 10-30 Motor Oil. Make your own speedometer check and see for yourself how they improve *your* car's performance.

HOME

55-40

HOME OIL DISTRIBUTORS LIMITED
THE BRITISH COLUMBIA COMPANY

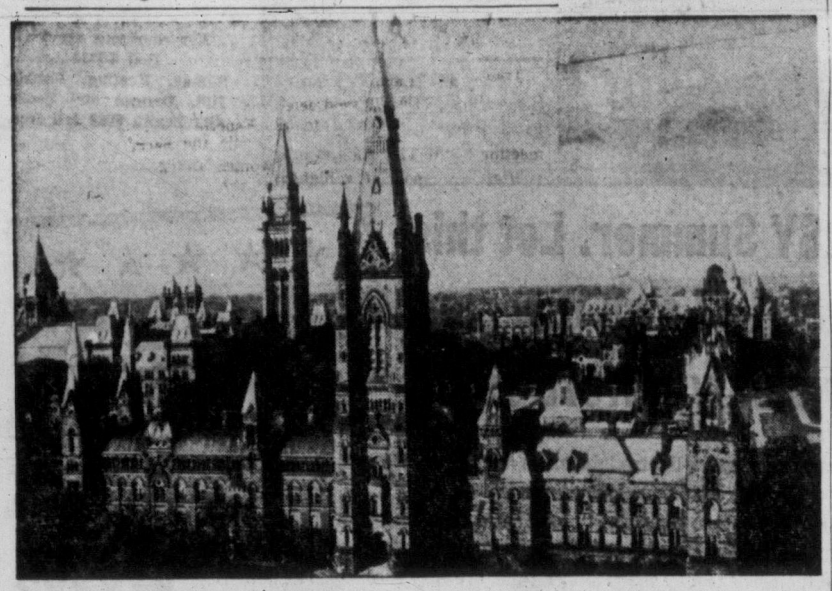

MAY BE DEMOLISHED—The west block of the Parliament Buildings at Ottawa, shown in the foreground in this photo, may be demolished and replaced with one of similar style. Works Minister Winters said the building is antiquated. The new building would be similar in architecture to preserve harmony of style. Estimated cost of the project is between $5,000,000 and $6,000,000. (CP photo.)

Trevelyan Promoted to Cairo; Leaves Hot Seat at Peiping

LONDON (UP) — Humphrey Trevelyan, the West's contact man with Communist Chinese Premier Chou En-Lai, was promoted today out of the hottest diplomatic spot in the Orient.

Britain announced that Trevelyan would leave the post of British charge d'affaires in Peiping and go to Cairo, Egypt as ambassador. He will be replaced in the Communist Chinese capital by 42-year-old press expert C. D. W. O'Neill.

Since the Afro-Asian conference at Bandung, Indonesia, Trevelyan has been trying to get Chou to clarify his statements about Formosa peace talks with the United States. Chou told the 50-year-old British diplomat last week he would do so "in due course."

Trevelyan has been the only diplomatic representative of a major western power in Peiping, since only Britain of the big three recognizes Red China. He went there in 1953.

O'Neill leaves the post of top foreign office press spokesman. He became known in 1938 when he joined Sir Anthony Eden in political exile over pre-war government policy toward Hitler.

At that time, Eden quit as foreign secretary and O'Neill resigned as second secretary of the British embassy in Berlin. Both were protesting appeasement of Nazi demands.

LAING DEMANDS ACTION ON TAX-SOLD PROPERTY

VANCOUVER (BUP)—British Columbia Liberal leader Arthur Laing called on Attorney-General Robert Bonner Tuesday to "deal justly" with a Westview woman whose home has been sold for back taxes of $17.

Laing told the Marpole Liberal Association that Bonner promised the Legislature that an adjustment would be made.

"But no effort has been made so far," he charged.

BCE Application For Gas Rights

VANCOUVER (CP) — B.C. Electric applied today to the Public Utilities Commission for permission to serve Greater Vancouver area and the lower B.C. mainland with natural gas.

PUC officials expect to open a public hearing on the application in Victoria by the end of June.

'OPPOSED VIEWS'

Doukhobor Land Probe Hits Snag

NELSON, B.C. (CP)—Royal commission into the Doukhobor land situation came to a temporary halt here Tuesday afternoon when commission counsel J. G. Gould of Vancouver asked for time to straighten out two "obviously opposed viewpoints."

He requested and received an adjournment on behalf of the Christian Community Universal Brotherhood of Reformed Doukhobors. The group, opposed to sale of Doukhobor lands to "Doukhobors in particular and to anyone in general," will present their case Wednesday.

The land in question is owned by the B.C. government.

Mr. Gould said that while the reformed faction opposes sale, the orthodox Doukhobor group asked for re-distribution and sale of the lands, remarking on their "indefinite status."

Both Mr. Gould and Judge Arthur E. Lord, one-man commission into the future disposition of the lands, agreed that the reformed group would be given a chance to speak first. Each group was assured it would be given "full opportunity for reply and cross-examination of" the other.

Case for the orthodox faction was presented by John J. Verigin, with William Moojelsky speaking for the reformed sect.

Earlier in the day, N. T. Drewry, formerly with the provincial lands department, concluded giving evidence on the Doukhobor settlements. Mr. Drewry, author of a report dealing with 18,000 acres of Doukhobor land and only witness of the hearing to date, gave evidence on a total of 16 settlements.

Brig. Colquhoun to Take Salute at PPCLI Parade

Victoria's Brig. William K. G. Colquhoun, CBE, MC, 199 Denison, will take the salute when 1st Battalion, Princess Patricia's Canadian Light Infantry troops its colors in Calgary, June 10.

Besides being a former commanding officer of the battalion, Brig. Colquhoun is one of the original Patricias, having joined the unit at its formation in August, 1914, as a junior officer.

He was commanding officer from 1937 to 1940, and took the PPCLI overseas before he was promoted to brigadier.

Brig. Colquhoun regularly attends the colorful Currie Barracks' ceremony steeped in 300 years of British military tradition. For the last two years he has been chairman of the regimental association.

AGRICULTURE 'REVOLUTION' PREDICTED

GUELPH, Ont. (BUP) — James S. Duncan of Toronto, president of the Massey-Harris-Ferguson Company, told 182 graduating students at the Ontario Agricultural College Tuesday they were "on the ground floor of the great agricultural revolution."

James Agee, Poet, Critic, Dies at 45

NEW YORK (AP) — James Agee, poet, critic, magazine and screen writer, died Monday of a heart attack in a taxicab. He was 45.

Agee published a book of poetry, "Permit Me Voyage," two years after graduating from Harvard. It attracted high praise.

He was on the editorial staff of Fortune magazine from 1932 to 1935, and on the staff of Time magazine from 1939 to 1948. One of his editors there called him "the finest writer Time ever had."

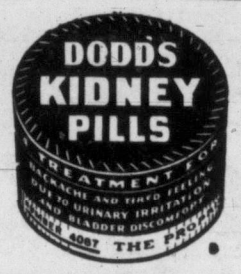

Amazing Discovery Tightens Plates Like "Living Tissue"

Not a paste! Not a powder! Not a cream or wax pad! But a new, soft plastic that holds plates firm and tight!

Just released — Amazing soft plastic SNUG® brand Denture Cushions! Grip loose fitting plates tight and firm — yet feel and hold like "Living Tissue." Eases sore gums due to loose fitting plates. You eat, talk, laugh without embarrassment. SNUG stays cushion-soft—can't harden and ruin plate. Tasteless, odorless, cleaned in a jiffy — easily removed when replacement is needed. No more daily bother with "stickums." Get SNUG® brand Denture Cushions today and do away with your plate troubles. 2 liners for upper or lower plates $1.50. Money back if not satisfied. At all druggists.

G. T. FULFORD CO. LTD., BROCKVILLE, ONT.

keep your dog keen and alert with HOMOGENIZED

Gaines Meal

Here's the complete nourishment for your dog . . . a balanced diet in every mouthful of every feeding.

Tasty Gaines Meal is rich in meat, milk and fish proteins, plus essential vitamins and minerals. It contains all your dog needs for sound teeth and bones, glossy coat, keen sight and sense of smell.

Better value . . . one 5 lb. carton of Gaines has all the nourishment of 15 lbs. of canned dog food.

Easier served . . . straight from the carton. Watch your dog go for these tasty little nuggets with their meaty aroma.

As a Treat—Krunchon

When you feel he deserves a treat, bring out these delicious bite-size pellets. They're so full of appetite appeal for your dog . . . good for him, too.

THE LARGEST SELLING DOG MEAL IN THE WORLD

A Product of General Foods

FREE OFFER — Send this coupon today for the booklet every dog owner should have — "Bringing up your dog."

Name.....

Street.....

Town..... Prov.....

MAIL THIS TODAY TO:— Gaines Dog Meal, Dept. No. O-6, P. O. Box 600, Cobourg, Ontario

D-82

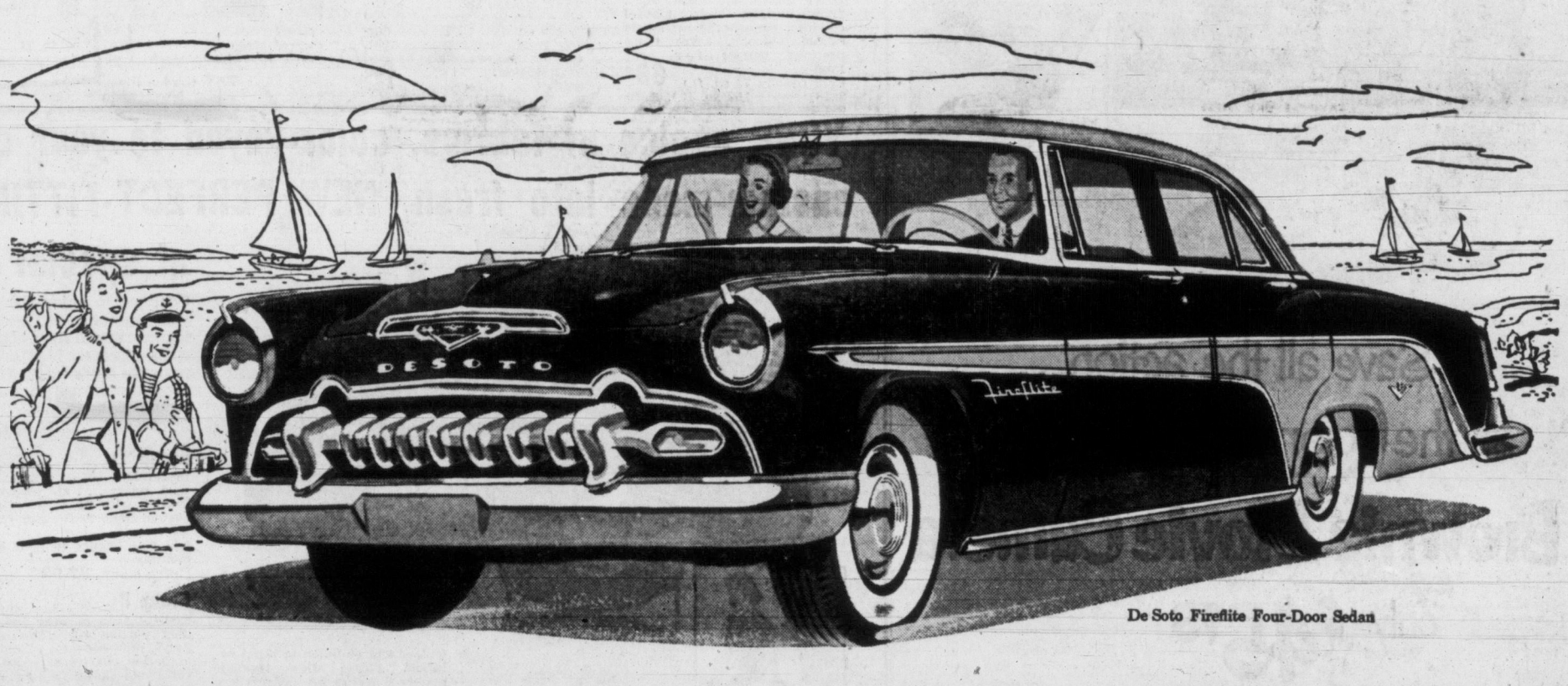

De Soto Fireflite Four-Door Sedan

De Soto *reflects the modern spirit . . . in such distinctive fashion*

DE SOTO WINS "FLYING MILE" AT DAYTONA BEACH RACE

• De Soto Fireflite V-8 makes history by setting a new record in the Daytona "Flying Mile" competition • Clocked at a sensational 112.295 m.p.h. • Owned and driven by Don MacDonald, an editor of *Motor Trend* magazine • A strictly stock model, running under rigid rules of the National Association of Stock Car Racing.

Going places in a new De Soto tells the world that you're a keen judge of distinctive styling and flashing performance!

Your choice of a new De Soto also reflects your appreciation of spacious luxury. *No other Canadian car* has a longer or wider or roomier body than this big 18-foot beauty!

You'll find it an exciting adventure to take a drive in a new De Soto. In it, you command the road with the mighty V-8 engine that topped all others in its class in the "Flying Mile" competition.

You can see and drive a new De Soto exactly like this record-setter! Come in and let us show you this smartest of the smart cars today.

Manufactured in Canada by Chrysler Corporation of Canada, Limited

SEE THE FABULOUS NEW DE SOTO, MOTION-DESIGNED FOR THE FORWARD LOOK, AT YOUR DODGE-DE SOTO DEALER'S NOW!

J. M. WOOD MOTORS

1061 YATES ST. 4-7196

MORE Manor St. Davids TABLE WINE is sold in Canada than any other table wine!

Manor St. Davids wines are now available in all B. C. Liquor Control Board stores.

This advertisement is not published or displayed by the Liquor Control Board or by the Government of British Columbia.

Pathologists Says Fluoridation Can Abolish 65% of Tooth Decay

With "our children dental cripples," addition of fluoride to the water supply is comparable to addition of vitamins to margarine, and of vitamins and iron to bread, Dr. Ross McNeely Tuesday told the Kiwanis Club.

Pathologist at Royal Jubilee Hospital, he said the practical disappearance of scurvy, beri beri, pellegra and goiter had resulted from advances made in knowledge of the body's chemical needs.

Fluoridation would cost about 15 cents per person yearly and would eliminate 65 per cent of tooth decay.

"It would take the service of every dentist in the province working full time more than a year to repair all the cavities in the teeth of our children," he said.

Practically every reputable medical group had endorsed fluoridation and no harmful effects had been found.

More than 20,000,000 persons in the United States drank fluoridated water, he said, and had not been poisoned. People had been drinking naturally fluoridated water all their lives at Nakusp, B.C., and "I'm sure they are as healthy and well as we are."

Save all the action...
all the color, too, with Kodak's

Brownie Movie Camera

only $45.75

You can start making thrilling full-color movies this very weekend with the Brownie Movie Camera. It's easy as taking snapshots — one simple setting (a guide on the camera tells you how) and press the button. You capture all the action and color of your good times as only movies can.

Inexpensive, too! The Brownie uses economical 8mm film. A single roll at only $4.85 gives you 30 to 40 average-length scenes—enough to capture the highlights of a whole weekend's fun in all their color and action.

See the Brownie at your Kodak dealer's—soon! If you prefer a faster lens, the Brownie Movie Camera comes with a super-speed f/1.9 at slight extra cost.

Wonderful Family Gift!

Everything you need to make and show home movies—all in one package—Brownie Movie Camera (f/2.7), Brownie Movie Projector with brilliant, big-screen f/1.6 lens. Shows movies . . . "stills" . . . reverse-action. The ideal gift for any young family.

Brownie Movie Outfit, only $124.25

Prices subject to change without notice.

Many Kodak dealers offer convenient terms

Canadian Kodak Co., Limited
Toronto 9, Ontario

Kodak

Thursday Store Hours: 9 a.m. to 5 p.m.

DOUGLAS AT FISGARD
Hudson's Bay Company
INCORPORATED 2ND MAY 1670

For courteous service Dial 3-7111 Sidney, Keating, Cobble Hill, Duncan and Sooke dial Zenith 6040 toll free.

Have an EASY Summer. Let this new lightweight Lawn Boy mow your lawn quickly, effortlessly!

★ ★ ★ ★ ★ This is a Bay 5-Star item . . . a special offering of top values we honestly believe superior to any other currently offered in Victoria.

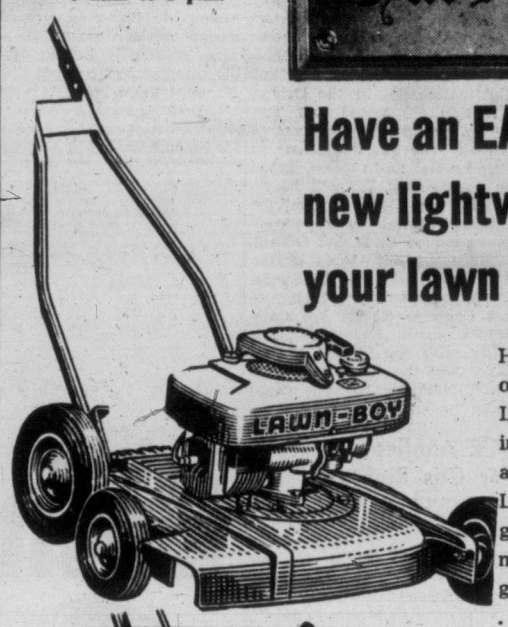

Here in one extra-lightweight machine is ease of handling, efficiency of operation, and downright economy! Look at these features: the Lawn Boy cuts to the edge . . . eliminates tiresome bending and stooping because there's no need for hand trimming! Blades are hardened and tempered to stay sharp longer (and, are easy to sharpen at home!) Lawn Boy exclusive offset wheels prevent scalping turf on rough ground; easy cutting height adjustment assures maximum effectiveness for long or short grass. Reliable Johnson Iron Horse engine gives faithful, trouble-free performance. Own the Lawn Boy now . . . look forward to Summer.

. . . Save 14.55 Thursday! Reg. 84.50. Special,

69.95

Relax this Summer! . . . for only $5 down, $7 monthly

Reg. 10.95 seed spreader
An easy to push "cart" that has a generous partition for seeding grass or spreading fertilizer, 5-point, fingertip control for fine or coarse dispensing of seeds. 2" rubber tires make it smooth to push, even over roughest ground. All-steel construction, orange finish. Special, each **8.88**

Train plants up bamboo
Peas . . . tomatoes . . . creeper . . . roses, countless others that you can train up these sturdy, green dyed bamboo canes that resist warping, promote sturdier growth, a neater garden.
2 ft. Special, 50 for **19¢**
5 ft., Special, 50 for 59¢

Protect berries with net
. . . Especially strawberries, when they're ripe and juicy, from hungry birds, playful children. Strawberry netting is durable, strong, saves those precious berries for your family.
6x12 (covers 72 sq. ft.) **69¢**
9x18 (covers 162 sq. ft.), 1.59

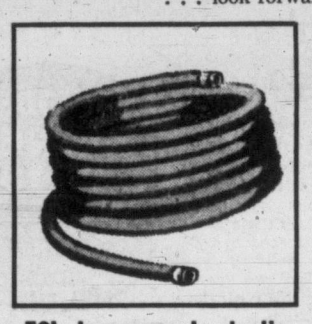

50' transparent plastic hose
Tough vinyl plastic hose, that has a **10-year written guarantee** . . . Flexible, easy to handle and light, this hose has the added advantage of not cracking or warping, even in the hottest sun. Brass couplings will not rust. Choose garden-gay colors red or green. 50 ft. **6.95**

50' black plastic hose
Low-priced black plastic hose has the flexibility of elastic, won't crack or warp in the sun, can be easily rolled for storage purposes. 50 ft. **2.99**

20' sprinkler hose
Spray shoots to those hard-to-get-at corners, yet is so fine it won't damage seedlings! Sprinkling area is approximately 400 to 500 sq. ft. . . . Hose is durable green vinyl plastic, is light, easy to handle; can also be used as a soaker. 20ft. **1.59**

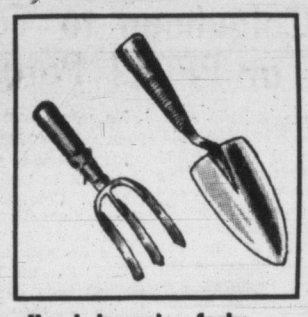

Hand trowels, forks
Rout weeds easily and effectively, plant seeds properly . . . use a fork or hand trowel made of Sheffield heavy gauge steel that can withstand plenty of applied pressure, will not buckle. Red.
All steel, each **25¢**
With polished hardwood handle, each 29¢

T-handle turf edger
Have neat borders, lawn edges with one of these easy cutting crescent shape edgers. Edgers have sturdy, T-shape ash handles, sharply honed Sheffield steel blades. Each **79¢**

Forged steel pruning shears
Cuts sharply, leaves no ragged edges, prunes shrubs, trees perfectly. Made in Italy from forged steel that will hold its cutting edge.
Curved blade **1.15**
Anvil type blade, each 1.89

BAY Garden Shop, lower main

Thurs. 9 .a.m Specials!
Personal shopping only, no phone, mail or C.O.D. orders please. On sale 1 hour only or while quantities last.

Save on 18" rotary power mower . . . 10 only, demonstrators and slightly used models. All in running order. Special, each **49.99**

Earwig bait—Quick way to rid your garden of these pests that destroy flowers, shrubs, infest woodwork. Buckerfields Earwig bait does a quick job. Reg. 55c. Special, **37¢**

BAY garden shop, lower main

Thurs. 2 p.m. Specials!
Personal shopping only, no phone, mail or C.O.D. orders please. On sale 1 hour only or while quantities last.

Bamboo lawn rakes—Lightweight, easy to handle, 30-tooth lawn rakes. Regular 29c. Special, each **18¢**

3-prong cultivators—Cast steel, adjustable prongs of Sheffield steel, long handles. Special, each **99¢**

Hose oddments — Remnants of rubber hose, without couplings. Durable, sun resistant, it won't crack, lasts all through the Summer months.
15' to 18'. Special, **1.19**
18' to 23'. Special, **1.59**

BAY garden shop, lower main

YOUR choice of fabrics, color-keyed to your own room . . . custom-made into fresh, NEW PERFECT-FITTING slipcovers at special SALE PRICES!

Continue to enjoy the wonderful sink-into comfort of your present chesterfield and chair . . . but add a refreshing newness to their appearance with crisp, room-brightening slipcovers MADE TO THEIR MEASURE! Choose from the Bay's exciting assortments of finest fabrics . . . carefully selected to represent wide color and "period" ranges, skilfully made by our trained staff into custom-fit covers AT LOW SALE PRICES!

Group I: 48" plain barkcloths and novelty, floral and modernistic cotton prints. Dainty to large designs, delicate to bold colors . . . all washable, easy to keep sparkling, new-looking with no dry-cleaning expense! Your choice, custom-made to fit your chesterfield and one chair. Special, **59.99**
Add new beauty to your present furniture for $6 down, $10 monthly.
Extra chair, 22.99

Group II: 48" floral and modernistic barkcloths . . . heavy, closely-woven to wear and wear, wash without a worry, keep their custom fit. Dominant colors include classical greens, greys, reds, browns . . . and striking new decorator tones: lime, tangerine, chartreuse, cocoa, aqua, black . . . and more! Have your chesterfield and one chair slip-covered with your favorite. Special, **79.99**
New glamour for your living room . . . $8 down, $14 monthly.
Extra chair, 26.99

Orders will be taken in strict rotation. Please allow approximately 3 weeks for delivery.
For perfect room-harmony, key new drapes to your new slipcovers. Make them yourself . . . or ask us to quote the cost of making them for you.

Save on remnants to make colorful new cushions, small drapes!
Reg. 98c to 3.95 yard, Special, yard **33¢** to **1.95**
Inexpensive "finishing touch" . . . colorful, comfortable cushions covered with your favorites from this assortment of 36" and 48" drapery remnants. Many fabrics, many colors . . . plain and patterned. Some long enough for short drapes!
BAY draperies, 4th

Choose for your drapes from NEWEST fabrics, latest colors, up-to-the-minute patterns . . . always at the BAY!

Your drapes are among your most important furnishings; choose them wisely, and confidently, from the Bay's complete assortments of drapery fabrics. Browse through the extensive displays of cottons, rayons, linens, taffetas and miracle-blends. Notice the complete rainbow-range of colors, the wide selection of patterns . . . from traditional and conventional favorites to unique new modern designs, carefully chosen to give you full scope in pleasing your own individual tastes. You'll soon realize how easy (and surprisingly inexpensive!) it is to turn your entire home into a model of interior decorating . . . when you choose your furnishings at the Bay!

48" American prints: Life-like scenics, garden-fresh florals, striking contemporary designs . . . in muted shades, or rich glowing colors that dominate your decor. Yard **1.95** to **4.95**

Lightweight 36" fabrics: Fresh, airy, easy-to-care-for . . . ideal to brighten kitchen, dinette, den and bedroom windows. Plain colors. Yard **98¢**
Florals, moderns, novelties. Yard **1.29** to **1.69**

MODERN 48" texture cloths: "3-dimensional" nubby weaves, rich-looking metallics, rough-finish cloths . . . all designed to harmonize with the casual mood of modern decor. Yard **1.79** to **2.95**

BAY draperies and slipcovers, 4th

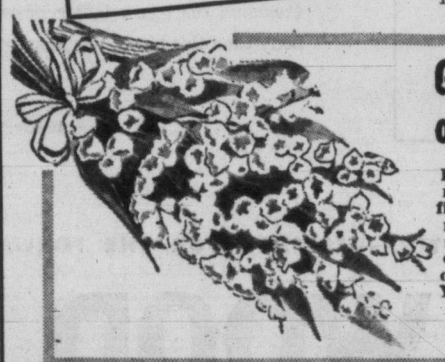

Garden-gay, ever-fresh artificial flowers pretty any Summer outfit! Choose a rose, carnation, bunches of violets, save 56c

Regular 95c bunch! . . . You'll love these flowers, for not only do they look "almost real" . . . they copy the colors of their natural counterparts to perfection . . . You'll find your favorite flower in this quality selection . . . and every one is made with real care, from the actual "bloom" right down to the leaves and stem . . . What's more, to make sure you won't lose them, some come finished with sturdy pin-on clasps . . . Perk up every ensemble . . . coats, suits, dresses; choose from roses, carnations, violets, bachelor-buttons, chrysanthemums, daisies, tulips, many more! You'll wear and love these ever-fresh flowers all through Summer months, and on!
Special, bunch, **39c**

BAY dress accessories, main

Deliveries normally made on Monday, May 23 (Holiday) will be made Saturday, May 21, to: Glen Lake, Metchosin, Happy Valley, Colwood, Langford, Albert Head, Goldstream, Millstream, William Head

All other delivery schedules will remain as usual

Victoria Daily Times

VICTORIA, B.C., WEDNESDAY, MAY 18, 1955

NEW CGIT GRADUATES are these eight misses who went through a special service Tuesday in St. Andrew's Presbyterian Church. Top row: Carol Newman, Valerie Nesbit, Barbara Davidson, (valedictorian), Ellen Gibson, and Marilyn Cann. Bottom, Marilyn Thomas, Wilma Mann and Bea Standbridge. The girls represented First United, Centennial United, Oak Bay United and Stevenson Memorial. Graduation ceremony was conducted by CGIT president Mrs. J. Ingram Smith and the address given by Miss Jessie Fleming, Oak Bay United. (Times photo.)

Two Girls Missing 7 Days

Vancouver Search For 15-Year-Olds

Vancouver police are searching for two 15-year-old girls who disappeared from their boarding school at Duncan May 11 and have not been seen since.

The girls—Lynne Johnson of Parksville and Janet Fulmer of Esquimalt—were believed to to have headed for Vancouver on the Nanaimo boat after packing a change of clothing in a valise which was found to be missing.

Mrs. Stanley Johnson, mother of Lynne, said her daughter had cashed a $6 check on her Duncan account but as far as is known, that is the only money the girls have.

Mrs. Johnson said she received a note from Lynne Friday reading: "We have run away."

PARENTS HERE

Ever since then, Lynne's worried mother has been combing Vancouver street by street for the daughter she last saw on Mother's Day. The Esquimalt girl's parents are Mr. and Mrs. A. G. Fulmer, Old Esquimalt Road.

Officials at the school would not comment on the disappearance, saying only that "it is the privilege of the parents, not ours." They said they were maintaining close touch with the police.

Mrs. Fulmer, distraught over the disappearance of her daughter, refused to discuss the runaway girls.

Farm to Kitchen Meat Sales Hit

Health Board Wants Practice Blocked in City, Esquimalt

Victoria and Esquimalt councils will be asked to pass a meat inspection by-law to block sales of farm-to-kitchen meat in this area.

Health board officials said today 5 per cent of meat sold in the city-Esquimalt area is not inspected.

At a city hall meeting today, the Union Board of Health unanimously supported this recommendation:

"No person shall offer or expose for sale any meat . . . unless the carcass from which it is taken bears the Canada approved stamp of an inspector of the Dominion of Canada, or an inspector appointed under the Meat Inspection Act of the province of B.C."

INSPECTION STATION

Councils will be asked to pass a by-law which would take effect 60 days after passing. It was also recommended that a local meat inspection station be instituted so that the by-law can be complied with.

A draft by-law prepared by the board suggested penalties for infractions of not more than $100 plus costs.

The move followed endorsation by the health board of a suggestion by the Nanaimo health group that a provincial government office undertake to guard against pollution of water, land and atmosphere and pollution of meat.

The Union Board of Health also heard a suggestion by Ald. Millard Mooney that inspection be regularly made of baby buggy rental services in this area, to ensure that each buggy is disinfected between rentals. No action was taken but the board approved the motion in principle.

NORMAL SCHOOL TEACHER

Hugh Ernest Farquhar was awarded a Master of Arts degree Tuesday at the 40th UBC Congregation service at Vancouver for a thesis in education. He poses in gown and blue-lined hood indicating the master degree. Seven years at Victoria Normal, Mr. Farquhar also taught at Oak Bay High and at Willows elementary school. He achieved his BA at UBC and his teacher's training was taken at Victoria Normal. He is past-president of Greater Victoria Teachers' Association and of the Victoria Rugby Union. Well known locally as a rugby coach, he is associated with the Wanderers. He is also past-president of the Provincial Normal School Faculty Association and past-president of the First United Church AOTS Club.

Only 20 React to Shots

Acting medical health officer Dr. Elizabeth Mahaffey reported to the board that in Victoria and Esquimalt schools, 3,664 Salk inoculations had been given recently with only 20 children showing any reaction.

"These were of a mild nature, such as a headache, upset stomach or slight rash and could not be definitely attributed to the vaccine," she said.

There were a few sore throats but these were thought to have been contracted earlier, she added.

NEW GROUP

The doctor added that the health services hopes to give polio protection to a new group of youngsters in November and December this year. As polio incidence is not usually high in winter months, the injections will be given according to the Salk recommendations — two a week apart, and the third will follow probably in April.

Three had been given in a six-week period recently to ensure maximum protection during dangerous summer months.

Quarterly report of the health service showed births up this year so far. To date this year there are 738 new babies, an increase of 119 over last year's first quarter. Deaths are down from 437 to 409. Marriages stand at 207 compared to 208 by this time in 1954.

Measles was the most frequently reported communicable disease this spring, with 603 cases. Dr. Mahaffey said the disease was not serious and proved "our children are healthy and able to take these things in their stride."

2nd Charge Laid

A second youth was charged with assault in city police court today in connection with an April 8 attack on Donald S. Wilkinson, 26, 2760 Cadboro Bay.

Magistrate Henry C. Hall remanded Robert Porter, Victoria, to Friday without plea.

Hugh Barton, also charged with assault in the same case, will appear Friday for trial. He has pleaded not guilty.

Wilkinson was severely beaten about the head when attacked by two men April 8 while parked on a parking strip at Dallas Road waterfront with a girl friend.

BETWEEN TIMES

By MONTE ROBERTS

I've just received a charming little story from a constituent who lives in the James Bay area. She has a son, age eight, and a daughter, age six. And she frequently walks with the two of them over town, down Government Street, and along the causeway past the Inner Harbor.

Which sets the scene for a breakfast table conversation which took place on the Monday following last week's varied accidents in the Strait. Mother and Dad wondered aloud if the tides were favorable for re-floating a boat that had grounded. Daughter tried to get into the conversation, but son said, scornfully:

"Shucks, sis, you don't even know what tides are."

And little sister replied stoutly: "I do so too. There are two tides, and one smells and the other doesn't."

I regret to report there is a notable lack of enterprise among the citizenry of Victoria.

Just last week, those citizens who own homes, or even vacant lots, were offered a really intriguing opportunity when this classified ad appeared in the paper.

"Your yard checked for minerals by Geiger counter. Why miss out? This has happened in Alberta. Box———, Victoria Press."

You would think an offer like that would attract customers by the thousands, wouldn't you?

But do you know how many replied to the ad? None.

Much to the disappointment of the practical-joking reporter on this paper who inserted the ad.

(P.S. Had to pay full rate for it, too).

A lady writes in to report a visitor dropped in the other day, bringing along her little doggie, a very good natured type who just loves everybody.

The doggie behaved admirably until it sighted an oil painting hanging on the wall of the living room. It was a portrait of one of the lady's ancestors.

And the doggie immediately flew into a violent rage, barking furiously and attempting to get up the wall and attack the portrait.

The lady wants to know if any other constituent ever heard of a dog attacking a picture.

If you've had an experience along this line, drop me a note, and I'll forward it to my correspondent.

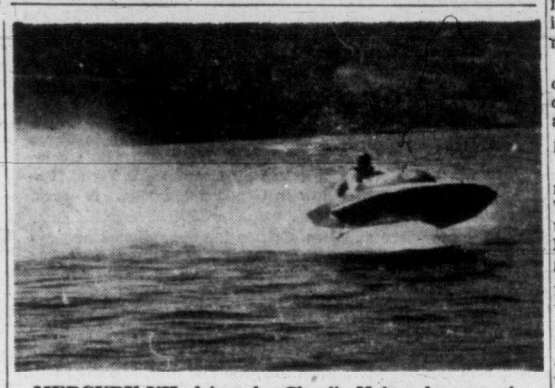

MERCURY VII, driven by Charlie Kobus, leaves only her propeller in water at speeds near 100 mph.

Speedboats to Roar Sunday at Willows

Waters of Willows Beach will thrash and churn Sunday afternoon at the popular annual races here of the Victoria Inboard and Outboard Association.

City, Vancouver, Nanaimo and possibly Seattle and Campbell River boats will compete.

Highlight of the four-hour program will be the outboard open marathon for the Times trophy, at present held by Ray Milne of the Vancouver Outboard Club. Entries will drive twice around Fiddle reef light and return.

12 EVENTS

The program calls for 12 events, starting at 1.30 p.m. Featured will be races for Class B outboard (piston displacement up to 20 inches) runabouts and hydroplanes, 136 and 266-inch inboard hydroplanes, and stock inboard runabouts.

Two well known Vancouver boats, Teaser III, owned and driven by Jim Hutchinson, and Mercury VII, piloted by Charlie Kobus, have been entered.

At least four new Class B utility outboards are expected from Nanaimo, and two from Sproat Lake. The Sproat Lake club also will send a number of the 136 cubic inch inboard hydroplanes.

SANCTIONED MEET

The meet is sanctioned by the Canadian Boating Federation, which places rigid limitations on boats, motors, course length and timing devices. As a result, any record times that might be made will be recognized anywhere in the world.

Chairman of events will be V.I.O.A. commodore Will Stephenson; judge and referee, Graham Fraser; recorder, Ed Dyer; pit officers Brock Robertson and Harry Adams; flagman Alf Adams; announcer, George Davis; communications, Ernie Merritt.

Saanich Pioneer John Alexander Dies Suddenly

John Alexander, 910 Easter Road, who would have been 80 years of age July 9, died suddenly in St. Josephs Hospital Tuesday.

Born in Saanich, and member of a well-known Negro family here, he had worked as a teamster and logger, and in later years drove a logging truck. He had been in retirement for several years.

Mr. Alexander had spent all his life iln Victoria and Saanich.

Surviving are his widow, Flora, at home; a daughter, Mrs. H. E. Wood; four sons, Harvey, George Lawrence and Kenneth Raymond, Victoria, and John Wilfred, Chamiss Bay; six grandchildren and two great-grandchildren.

Funeral will be held Saturday at 1.30, at Sands Mortuary, and interment will be at Colwood Burial Park.

Thursday Meetings

League of Roses (Lancs and Yorks): 904 Government, 7.45 p.m.

Rotary Club: Empress Hotel ballroom, 12.10 noon; Keith Macdonald, speaking on "What Is Ahead for Formosa."

Oak Bay Kiwanis Club: Oak Bay Beach Hotel, 6.15 p.m.; Arthur Roberts, speaking on "The Auction."

Y's Men's Club: YMCA, 6 p.m.; special YMCA camp work party.

Goodwill Party From Victoria at Spokane Festival

By HUMPHRY DAVY
Times Staff Reporter

SPOKANE — Victoria's goodwill caravan took part in this city's famous Lilac Festival today.

The caravan of 42 Victorians was met on Spokane's outskirts by a motorcycle escort and participated in a colorful parade through the city. Following, the group attended a luncheon sponsored by the Spokane Chamber of Commerce. Victoria chamber president Stuart Keate extended greetings on behalf of Victoria.

The party then proceeded to Walla Walla, where they will spend the night.

Tuesday the party visited Wenatchee and Grand Coulee Dam, which can hold water irrigating 1,029,000 acres of land.

The Victorians received an invitation to tour the complete dam, which would have meant walking eight miles through galleries, but turned the invitation down and settled for a dinner with the Coulee Dam Chamber of Commerce.

"Come behind the crumpet curtain and see Victoria" has been adopted as a slogan by tour members. It was coined by Sam Lane, vice-chairman of the tourist trade group. He makes a point of distributing crumpets to his American friends.

Mr. Lane also carries with him an 18th century English horn which is blown when the party arrives at a new city on its 988-mile tour of Washington's inland empire.

Pan-Am Plans Arctic Route To England

Growing popularity of the polar route to Europe was evidenced again today with application of Pan-American World Airways to fly from four west coast United States cities to London via that route.

To operate soon from Vancouver are Canadian Pacific Airlines. Royal Dutch Airlines (KLM) also have a service planned.

Pan-American wants to fly from Los Angeles, San Francisco, Portland and Seattle.

"Pan-American seeks to provide competitive U.S. flag service from the west coast to Europe over a route now exclusively in the hands of other than U.S. flag carriers," the company announced.

A Scandinavian Airlines system is now operating between Los Angeles and the United Kingdom via an Arctic route.

Pan-American said it would have available for the route the Douglas DC-7C which has a 5,000-mile range.

Belmont United Minister Coming From Saskatchewan

Rev. T. L. W. Lanceley of Strasbourg, Sask., will take over pastorate of Belmont United Church here, succeeding Rev. Melvin Dobson who resigned his charge last month, it was announced today at the annual conference of the United Church in B.C. under way in Vancouver.

Rev. Frank Johnson, assistant at First United here, will take over a charge at Courtenay.

Other calls and appointments include Rev. Robert Wallace, Vancouver, Cowichan Lake, and Rev. John W. Howes, Drummondville, Que., to Qualicum. Rev. J. C. Jackson, Grand Forks, who was at Victoria West United for some years, has been appointed to Grandview United in the Vancouver Presbytery.

3-Day Convention Of Jaycees Here

Regional Convention of the Junior Chamber of Commerce will be held in Victoria May 26-28 with representatives from chambers in attendance.

The mainland Jaycees will tour the island starting May 22 Yukon, mainland and Island before convening here. Details of the program are still being worked out.

Motel Proprietor 'Backed Away From Bargain', Wismer Contends

Former attorney-general Gordon S. Wismer, QC, testified from the witness stand in B.C. Supreme Court Tuesday that Victoria motel proprietor Hubert L. Bevan "backed away from his bargain" after agreeing to an out-of-court settlement of a slander action he initiated against Ernest A. Ammann.

Mr. Bevan is proprietor of the Crystal Court Motel, 683 Belleville Street, and Mr. Ammann, proprietor of Chez Ernest restaurant, Royal Oak.

The slander action is now being tried by jury since Mr. Bevan contends there never was a settlement of the case. Mr. Ammann's side insists there was.

Mr. Wismer, who acted as Mr. Ammann's solicitor when the action was first brought, was called to the stand Tuesday by William Haldane, QC, acting for Mr. Ammann at the trial.

JUSTIFIABLE GROUNDS

Mr. Wismer acknowledged Mr. Bevan had justifiable grounds for pressing suit against Ammann in the light of statements made by the restaurant man against the motel keeper and his establishment. In view of this, he said, he had approached Mr. Bevan's solicitor, William J. Moresby, with a view to settling.

Mr. Wismer said he proposed that his client (Ammann) pay Bevan nominal damages for things he had said; pay private detective charges run up by Bevan in the course of getting evidence; pay lawyer's fees and court costs, and render an apology in open court.

EXPLAINS MEETING

Mr. Wismer told of a meeting between himself, Mr. Bevan and Mr. Moresby at which this proposal had been discussed.

"At first," Mr. Wismer recounted, "he said he didn't want damages; that he wanted Ammann brought into court."

Eventually, however, Mr. Wismer continued, Bevan had agreed to the terms.

SATISFACTORY

Mr. Wismer quoted Bevan as having said: "That settlement's satisfactory to me."

"He walked out the door," Mr. Wismer testified, "and said, 'You gentlemen fix it up'. So we fixed it up."

Subsequently, Mr. Wismer testified, he again approached Mr. Bevan and Mr. Moresby with the thought in mind that instead of having an apology given in open court, that the apology could be given in writing, privately.

Mr. Wismer said he thought Mr. Bevan stood to gain by this change since the matter would not get into the newspapers.

"People read these things in the paper and sometimes get the wrong idea," Mr. Wismer said.

Mr. Wismer said this proposal was put to Mr. Bevan at a meeting at the Crystal Court and that Mr. Bevan "after talking things over, said he was agreeable."

"Next I heard," Mr. Wismer said, "Mr. Bevan had repudiated the settlement."

Mr. Moresby, called to the stand as a witness of the defendant, confirmed Mr. Wismer's testimony that a one point Bevan had instructed: "You go ahead and fix it up."

Later, Mr. Moresby said, he received a call from Bevan who "instructed me to insist that Ammann sell his business and move to Vancouver and resign from the American Automobile Association."

Mr. Moresby conveyed this information to Mr. Wismer.

SUBSTANTIAL DAMAGES

Mr. Bevan testified in court today that when he instructed his solicitor, William Moresby, to proceed with the settlement, he did so on assumption "Mr. Moresby would look after my interests and ask for substantial damages.

He acknowledged, however, he had agreed to settle for nominal damages of $100 plus costs a week later, believing—as a result of statements made by Mr. Wismer, solicitor for Ammann — that Ammann was to sell his business here and seek work in Vancouver.

"Under the circumstances I thought he'd been hurt enough, and told Mr. Moresby to settle on that understanding," he said.

Mr. Bevan said when he found Ammann had no intention of selling his business, he put the case in the hands of his present solicitor, George Gregory.

ADRIAN AGENCY

During the course of Tuesday afternoon's proceedings it came to light that the four persons named in Bevan's statement of claim as being the persons to whom Ammann had made his slanderous statements were persons sent to Chez Ernest by the Adrian Detective Agency. The agency had been engaged by Mr. Moresby on Mr. Bevan's behalf.

Mrs. Joan Kennedy, only witness called by the plaintiff at the trial, was not an employee of the agency.

TOPICS OF THE TIMES

A city man, Thomas H. Morris, 631 Pandora, was fined $250 or 15 days in pail when convicted in city police court today on a charge of driving while his ability was impaired by alcohol Sunday night on Dallas Road.

Police said he was involved in a slight three-car accident at Dallas near Olympia at about 8.30 p.m.

* * *

Approximately 4,000 persons had viewed the startling paintings of Tretchikoff in Eaton's annex up to noon today.

The show, which opened Tuesday, will be open 9 a.m. to 5 p.m., store hours, through to a week Saturday, excepting Wednesday afternoon closing.

* * *

A 73-year-old pedestrian, Allen Dawson, 1508 Fernwood, was treated for arm lacerations at St. Joseph's Hospital Tuesday night after being struck by a car at Johnson and Broad at about 5.20 p.m.

Driver of the car, travelling south on Broad, was identified as Keith L. Starling, 840 Bay.

* * *

The Victoria Aquarium Society will hold its monthly meeting tonight in Norway House, 1110 Hillside Avenue, at 8.

Dr. Clifford Carl, provincial museum director, will address members.

* * *

Joan C. Roger, 1760 Kings, was fined $35 or five days in prison today when she pleaded guilty in police court to a charge of careless driving.

Police said she was driving east on Johnson, May 7, when in collision with the rear of a parked car. Total damages were $35.

* * *

Charge of riding motorcycle without insurance while a minor brought a fine of $25 and $3.50 costs for Ernest Paul Whitehouse, Victoria, when he appeared in Colwood RCMP court Tuesday.

* * *

A program of recorded music will be presented in the music room of Victoria Public Library Thursday at 7.30 p.m. Selections will include works of Fuste, Vives, Moussorgsky, Brahms, Debussy and Britten.

About 120 Texaco and McColl-Frontenac dealers from Victoria and district will meet at the Empress Hotel at 8 p.m. Thursday for a sales conference following a dinner which will be attended by Harry Catlow, Vancouver, B.C. division manager.

Also present will be Robert Krantz, zone manager for Vancouver Island. Three color films will be shown, illustrating up-to-date company services. The meeting is one of 50 being held across Canada to keep company personnel informed in selling procedure.

* * *

Gordon Arnet, no fixed address, was sentenced to one month in jail when he pleaded guilty in city police court today to a vagrancy charge.

* * *

Victoria police commission decided today to call for tenders for uniforms and equipment, including radios for eight motorcycles.

Their installation will double the police radio network and is expected by officials to add greatly to the effectiveness of the force in times of general emergency.

Estimated departmental expenditure for clothing and equipment this year is $20,675.

PAT RUSSELL NEEDS LAUNCH FOR TRAINING

Vancouver strait challenger Pat Russell needs a cabin cruiser for about two hours a day, three or four days next week, her coach, Freddie McDermott, said this morning.

Cruiser owners who would like to donate the use of a boat for brief intervals may contact Mr. McDermott through the Times.

Purpose of a larger boat would be to provide quick transportation between Cadboro Bay swim headquarters and the Victoria side of Juan de Fuca Strait when navigator Gordon Litster takes Pat into tide currents this side of Race Rocks next week.

COST ESTIMATED AT ONLY $10-$15

New Instrument Repairs TV Picture Tube

By PHIL LEE
Times TV and Movie Critic

There was heartening news today for city and Vancouver Island television set owners.

There is an 85 per cent chance that fast-weakening picture tube of yours can be restored at a fraction of the cost of a brand new tube.

The gadget—believed to be the first in western Canada—is an expensive instrument called a cathode beamer. It was brought in recently by a Victoria television firm to repair defective picture tubes.

The instrument, approved by all leading manufacturers, is owned by Tele Tech Services and will be available to all regular television dealers.

This should be of particular interest to those who have owned a set from 18 months to three years. It is during this period that the expensive picture tubes are in danger of blacking out.

Up until the cathode beamer was brought into the city it cost approximately $40 to replace a 17-inch picture tube and approximately $60 to replace a 21-inch tube.

Now, however, if the "dead" tubes are discovered to be repairable (some 85 per cent of them are), it costs only about $10 to repair a 17-inch tube and $15 for a 21-inch tube.

Some more good news: In most instances, your set will be out of commission for one day only as a 24-hour service is quite feasible.

The repaired tube will be guaranteed for 90 days. If it breaks down within this period, a second attempt to rejuvenate it will take place at no additional cost. If, however, the tube eventually proves irreparable, then the cost of the service will be applied to the cost of a new tube.

ASK The TIMES

Q.—If a pensioner receiving old age assistance dies, and leaves a house, and insurance in excess of $2,000 to his widow, what claim does the Old Age Assistance Board make on the estate? I have been told that the widow would receive only the house, and $1,000.—D.

A.—To discuss the case you have in mind in the light of all relevant information, it is suggested you visit the district welfare office at 1947 Cook Street. There the officials will be pleased to consider the facts.

Anyone wishing a question answered is invited to send the problem along to The Times, addressed to "Ask The Times" Editor. Questions and answers will be published daily.

All questions should deal with matters of fact and be of general interest. The Times does not undertake to solve conundrums.

SHOPPING GUIDE

Turn Out in Sun Togs For May 24 Festivities

By PENNY SAVER

Here's hoping for bright sunny weather on the 24th! I've got cottons and sun-time clothes just waitin' for ole Daddy Sun. As for the small fry in my family . . . the ones away younger than I am . . . they are looking ahead excitedly to the big parade . . . and a parade needs sunshine to make it tops.

Now suppose there is sunshine on the 24th . . . and the chances are better than good . . . you'll want your small ones to strut around in new sun clothes.

Right now—a navy linen-fabric washable outfit for little boys, size two to four, is selling at a very reasonable price. A short-sleeved blouse with white stitched collar and patterned pocket, is teamed with a pair of short pants with pockets, and a two-button belt. He'll be cool and comfortable in this little outfit, this coming week-end and for many weeks to follow. The suit is $3.98.

★ ★ ★

Another outfit in the two-to-four group is made of seersucker for ensured coolness. The navy shorts have a patterned bib front. The pattern matches the blouse that has short sleeves and tiny red and navy boats all over it. Without the blouse, there's a play suit fit for either a little girl or boy, and with the blouse, a perky suit to wear visiting or playing. It's $2.98.

There's a sale on wee tee-shirts, too. Terry, jersey and interlock weaves in sizes from two to 6X are all 89 cents. These shirts can be worn all summer long with cords and jeans, and when cooler weather comes, he can just pop a sweater over top.

Corduroy shorts for play or kindergarten, in green, blue, brown, maroon, and other practical colors, are on sale, also in the two to 6X sizes. These, too, are 89 cents. With the tee-shirts, these shorts will constitute a major part of the boys' wardrobes for summer.

If he has a yen for bright shirts, you can buy some in town now at a very low price . . . 98 cents, in the same sizes, in cottons and broadcloths. Patterned in tropical designs, plaids, stripes and brilliant colors, he'll love these sport shirts.

In sizes five, six and 6X, there are overalls in cotton twill or corduroy. Regularly priced up to $3.19, they're selling for $1.59 a pair. The color and weight are your choice, and so reasonably priced, too!

Strawberry Angel Basket Perfect for Entertaining

Even a very young daughter can make this Strawberry Angel Basket cake as a surprise for Mom.

This beautiful dramatic strawberry surprice cake can be whipped up in a very short time. Here's how it's done.

STRAWBERRY ANGEL BASKET

One baker's angel food cake, 1 pint strawberries, ½ pint heavy cream, sugar.

Split cake 1inch from top to within ¼-inch of centre. Repeat on second side. Wash and hull strawberries. (Save a few for garnish.) Cut them in half. Fill slit in cake with berries. Whip cream; sweeten with sugar to taste. Use to frost top of cake. Garnish with whole berries.

Here's a strawberry crunch pie that uses pretzels in the crust.

STRAWBERRY CRUNCH PIE (Makes one 9-inch pie)

One package gelatin dessert, strawberry flavor, 1½ cups pretzel crumbs, ¼ cup butter or margarine, ¼ cup granulated sugar, 2 tablespoons water, 8 ounces cream cheese, ½ cup (approximately) cream or milk, 1 pint strawberries.

Prepare gelatin dessert according to package directions and set in refrigerator to stiffen to the point where it just mounds on a spoon. Scrape pretzels lightly with a sharp knife to remove most of the salt crystals. Put through a food chopper with a coarse blade, or crush with rolling pin to size of coarsely ground nuts. Melt butter or margarine in saucepan and add sugar, crumbs, and water.

Press into lightly buttered 9-inch pie plate and bake at 400 degrees F. for about 10 minutes, or until slightly browned. Cool. Mash cream cheese and beat in just enough crean or milk to allow easy spreading. Use two-thirds of this mixture to line pie shell smoothly and completely.

Slice strawberries lengthwise and arrange cut side up over cream cheese surface. When gelatin dessert has thickened sufficiently, spoon about 1½ cups of it carefully over strawberries, lifting the latter if necessary to permit gelatin dessert to reach bottom of pie. Chill until firm.

Garnish pie with remaining one-third of cream cheese, combined with enough additional cream or milk to give the texture of stiffly whipped cream.

Note: You will have about ¾ of a cup of gelatin dessert left over for plain or fruit molds for another day.

Somehow, the toy telephone is never as appealing as the real thing to baby. Mothers can go frantic with calls that got hung up on, with operators who want to know what's going on. One mother elasticked the receiver buttons down so that baby could play with the receiver without getting the operator.

OF PERSONAL INTEREST

Entertain Visiting Teachers

A visit to the Nonavi Chinchilla Farm and Dominion Astrophysical Observatory on Little Saanich Mountain, followed by a coffee party, all arranged by the Victoria branch of the League of Empire, honored three exchange teachers in Victoria at present, Misses Isabel Newhouse, Maisie Whitfield and Lily Wilson. Arrangements were made by Miss Nellie Styan and others in the party were Misses Alice Atkins, Jessie Fleming, Rene Thomson, Karel Larson and Bona MacMurchie.

Parties for Margaret Hill

Mrs. Frank Wilson, who is to be matron of honor at the wedding of Miss Margaret Hill in June, was hostess recently at a grocery shower at her Superior Street home in honor of the bride-elect. A corsage of yellow rosebuds was presented to Miss Hill and corsages of split carnations to her mother, Mrs. Thomas Hill, and mother of the groom-elect, Mrs. Robert Knox. Refreshments were served buffet style with Miss Patsy Armstrong and Mrs. D. Lovett assisting the hostess. Gifts were presented to the bride-elect as she sat in a chair topped with a miniature bride and groom. Others present were Mrs. B. Bishop, Mrs. M. Hill, Mrs. D. Poole, Mrs. P. Stano, Mrs. Dunbar, Mrs. N. Wagg, Mrs. R. Armstrong, Mrs. A. Sturrock, Mrs. E. Flynn, Mrs. S. Baxter, Mrs. M. Masterton, Mrs. C. Gardner, Mrs. L. Green, Mrs. G. Taylor, Mrs. C. Cozens, Misses Nan Dallin, Elizabeth Rauch and Regina Rauch.

Miss Hill was honored also at a shower when fellow workers from the Naval Armament Depot, HMC Dockyard, gathered at the home of Miss Mary Ward. Mrs. Muriel Billett and Mrs. R. W. Hahn were hostesses with Miss Ward. A corsage of deep red roses was presented to the guest of honor, while her mother, Mrs. T. Hill, and the groom-elect's mother, Mrs. A. Knox, received corsages of white and pink carnations, respectively. Gifts were concealed and overflowing in an attractive wishing well decorated with apple blossoms and green leaves. Invited guests were Mrs. Emma Douglas, Mrs. P. Brown, Mrs. F. Wilson, Mrs. D. Lovett, Mrs. D. Brand, Mrs. M. I. McPhail, Mrs. D. John, Mrs. Myrtle Irewin, Mrs. F. Smith, Mrs. Ivy Bowden, Misses Betty Kerr, Arlene Hallberg, Fay Donovan, Barbara Bader, Gerry King, Pat Armstrong, Florence Ward, Rose Webb, Janette Robertson, Theresa O'Brien, Lucy Loveday and Dorothy Barlow.

Sail-Past at Genoa Bay

Members of the Capital City Yacht Club will go to Genoa Bay on the week-end to mark opening of the season with a colorful sail-past, the salute to be taken by Commodore Vic Griffin. A dinner and dance will follow in Genoa Bay Lodge. A special floor show has been arranged.

With Commodore and Mrs. Griffin for the sail-past and evening entertainment will be Mr. and Mrs. Martin Cave; Vice-Commodore and Mrs. Phil Salmon will have Mr. and Mrs. Cliff Sim and Mr. and Mrs. Hugh Cox; Rear-Commodore and Mrs. John Fielden will be with Mrs. Smith and Richard, Randal and Eric Fielden.

Fleet Capt. and Mrs. Frank Rowbotham and Teddy Rowbotham will sail together; Fleet Surgeon and Mrs. Marshall with Mr. and Mrs. Tony D'Arcy and Mr. and Mrs. Ted Charlton.

Mr. and Mrs. Monty Porter will be there, also Mr. and Mrs. Dave Lewis with Mr. and Mrs. Ken Girdler, Mr. and Mrs. D. Preston, Mr. and Mrs. G. Pasiaud and Mr. and Mrs. Reg Hoadley.

Mr. and Mrs. Glenn Smith and Mr. and Mrs. Cyril Connerton and their son will be together; Mr. and Mrs. Percy Pitt and Miss Tonia Johnson and Mr. Doug Pitt; Mr. and Mrs. Harry Gladwell and Mrs. C. V. Gladwell; Mr. and Mrs. S. Skillings will be with Mr. and Mrs. Alistair McLennan and Mr. and Mrs. Thornton Grenfell. Mr. and Mrs. W. Oosterink will be sailing with Mr. and Mrs. R. Davis.

Others attending the Saturday sail-past and evening festivities include Mr. and Mrs. J. Courtney Haddock, Mr. Bert Rogers, Mr. and Mrs. Ken Oliver, Mr. and Mrs. Bert Stocks, Mr. and Mrs. Jack Simpson, Mr. and Mrs. Len McKenzie, Mr. and Mrs. H. Graham, Dr. and Mrs. Herman Wood, Mr. and Mrs. Clair Watts, Mr. and Mrs. Harold Henshall, Mr. and Mrs. Dick Cox, Mr. and Mrs. Frank Logan, Mr. and Mrs. Rowland Brown, Mr. and Mrs. Stan Janes and their daughters, Mr. and Mrs. Ted Webb.

Mr. and Mrs. Tyson Dickinson with a party of friends, Mr. and Mrs. Speed Olson, Mr. and Mrs. A. Powell, Mr. and Mrs. Owen Fowler, Mr. and Mrs. T. Blackwood, Dr. and Mrs. Frances and party, Mr. and Mrs. Harold Cross and party, Mr. and Mrs. Alex Cuthbert, Mr. and Mrs. Norman Hill, Mr. and Mrs. Richardson, Mr. and Mrs. Winters and party, Mr. and Mrs. R. Halls, Mr. and Mrs. Louis Glazen and party, Mr. and Mrs. Aubrey Kent and party, Mr. and Mrs. Jack Child and party, Mr. and Mrs. R. W. Taylor and Mr. and Mrs. Art Saunders.

A Juliet cap that looks as if it were unwinding sits on the back of the head. It's of pale pink organza with white.

Shower for Bride-Elect

Miss Betty De Wolfe was feted recently when her aunt, Mrs. A. De Wolfe, honored her with a miscellaneous shower at her Balmoral Road home. Little Irene De Wolfe, four-year-old cousin of the bride-elect, presented gifts to her. She also received a red and white corsage. Mrs. T. Rideout presided at the tea table and Miss Olwin Anderson at the coffee table. Assisting in serving were Mrs. C. Rose, Miss Elaine Clouston and Miss Janet McIber.

Floral Theme Enhances WA Silver Tea

Pink tulips, apple blossom, and narcissi decorated rooms at Memorial Hall for the silver tea given by the Evening Branch Woman's Auxiliary of Christ Church Cathedral last Saturday afternoon.

Tea was served from a lace-covered table centred with a low bowl of spring flowers flanked by pale green candles in silver holders. Presiding were Mrs. J. F. K. English, Mrs. S. C. Hawkins, Mrs. R Willis, Mrs. W. O. Joy and Miss M. Wollaston. Tea arrangements were in charge of Miss M. Nicholson and Miss D. Mott assisted by members of the branch.

A home cooking stall was convened by Miss A. George, Mrs. S. Leal, Mrs. E. Stewart, and Mrs. M. Laughlin; aprons and fancy work, Miss D. Smith, Mrs. C. Brooks and Mrs. J. Gillwell; cards and stationery, Mrs. A. Toone and Mrs. W. Shearing. Miss Kitty Maclure looked after tea tickets.

Miss A. Chrow, president of the branch was general convener and welcomed guests. The proceeds will be used towards work of the branch.

Piano Recital

Piano pupils of Miss Florence Phillimore, ATCM, RMT, held a recital recently in the Blue Room, 1303 Broad Street, for friends and parents. The following students played solos, duets and a trio: Dorothy Anderson, Esther Brine, Denise Clague, Bill Davies, Carol Engelson, Clarice Haddock, Ann Moir, Dianne Miller, Patricia McMicking, Joan Oswald, Gayle Oswald, Barbara Piercy, Genevieve Sawatsky, Marilyn Stansby and John Willcox. Vocal solos were given by Una Mann, a pupil of Miss Gypsy Mahaffy and a dance by Esther Brine and Patricia McMicking, pupils of Miss Wynne Shaw. A collection was taken in aid of the Save The Children Fund.

AS WE LIVE

Nervous Strain Takes Its Toll of Health

By ELIZABETH B. HURLOCK, PhD

Living under the influence of constant emotional tension does play havoc with one's health, as the woman who wrote the following letter is discovering.

Hurlock

(Q)—"In the 22 years of my marriage, I have never had a happy moment. My husband is a big bully and is constantly making me feel that I should be happy to have him provide a roof over my head. He acted the same way with our two children. As soon as they were old enough they left home and married. Now I am at home alone with this bully of a husband and I must bear the brunt of all his bossiness. My health is poor and my nerves so bad that I am afraid I couldn't support myself if I left him. I am as tired when I get up in the morning as I was when I went to bed the night before. My children urge me to yeave their father, but neither has enough to support me. If I did leave, do you think my health would improve enough that I could support myself?"

(A)—Getting away from the nervous tension you have lived with for the past 22 years would unquestionably help your physical condition as well as your whole outlook on life. However, you must not overlook the possibility that your health has been somewhat damaged by the strain of tension over so long a time.

When a person is nervous and tense, all the organs of the body are thrown out of their normal pattern of functioning. This is especially serious in the case of the heart, the digestive system, and the glands.

Your constant fatigue may come from anemia, which is sometimes the aftermath of prolonged strain. Have a complete physical check-up.

When you get yourself in a better physical condition, things will not upset you as much as they now do. And, if things do not improve, you will then be in shape to consider taking a job to support yourself. As matters stand now, the most important thing is to correct the condition that causes your fatigue. Then you will be in a position to plan for your future.

As a special service to our readers, Dr. Hurlock has written a 64-page booklet, "You and Your Problems." For your copy send 15 cents in coin with a self-addressed stamped envelope to this newspaper.

Exciting New Summer

DRESSES

Flattering youthful styles in Prints, Linens, and all the newest, most talked about cottons, designed for street wear, afternoon teas or after-dark parties—at a price for every purse.

Sizes for Junior, Misses and Half Sizes

Mary Constance

784 Fort St.
3-4932

Nothing in her ear—bone or skin receiver free of extra cost.

NOW GRANDMA CAN HEAR AGAIN AND HER NEW 3-TRANSISTOR ACOUSTICON COST HER ONLY $69.50 LOWEST PRICE EVER!

Save hearing—save money! The new ACOUSTICON 3-Transistor Hearing Aid can help you enjoy hearing again, at the lowest price ever for this type of aid and you save on operating costs as well! The 3-Transistor Acousticon costs not more than 10c to operate for 30 eight-hour days. Acousticon's written 10-day money-back guarantee means you must enjoy *all* these benefits, or IT COSTS YOU NOTHING! If you wish, pay only $10.00 down, $10.00 a month. Mail this coupon today, for FREE copy of "Miracle Hearing" booklet.

Acousticon of Victoria
745 YATES

For Home Appointments and also please send me a FREE copy of your booklet "Miracle Hearing."

Name .....
Address .....
City .....
54-2

Look TO KRESGE'S

1100 DOUGLAS ST. CORNER OF FORT

MAY SALE

TURKISH TOWELS Pastel Colors. Reg. 39c. Each 47¢
TURKISH WASH CLOTHS Reg. 3 for 25c. Each 9¢
DECORATED GLASS TUMBLERS 9-oz. • 9½-oz. 6 for 59¢ Reg. 4 for 55c
50' PLASTIC GARDEN HOSE $2.49 Reg. $2.98
20' PLASTIC SPRINKLER $1.49 Reg. $1.75
PLAID PICNIC HAMPERS Metal Handles Approx. 13¼x9½x8½ $1.59 Reg. $2.29

2 TURKEY DINNERS $1.00
Individual orders 55c each. Enjoy tender roast young turkey, Savory dressing, potatoes, vegetables, tangy cranberries.

Meet your friends at Kresge's Fountain, come in and bring a friend.
Turkey Dinners Special 2 for $1. Friday and Saturday only.

KRESGE'S

LOOK AT OUR WINDOWS FOR MANY OTHER WONDERFUL MAY SALE ITEMS

KRESGE'S—the friendly store

WILSON'S

for week-end and summer-inspired

Holidaywear

blazers
for looks and leisure
Choose from navy blue or warm dark green, both single and double-breasted models.
Here's Victoria's finest choice in ever-popular Blazers for ladies,
25.00 35.00 52.50

A magnificent choice of Beaded CRESTS in all styles and colors. From 65¢ to 2.00

skirts
for sports or social wear
Every new color and lovely pattern, and a particularly fine choice for casual summer wear, styled and shaded to match your new blazer. From
17.50

slacks
for lounging comfort
A complete choice, including grey worsted and colorful tartans. Two great groups
23.50 and 25.00

Be sure to use our Budget Plan

W&J WILSON LIMITED
Government Street—Opposite Post Office. Tel. 3-7177

FIRST IN CANADA

FAMOUS Duty Queen SHOES BY CREATIVE

NOW AVAILABLE IN WASHABLE ELK
Easy to Clean
RECOMMENDED FOR PROFESSIONAL DUTY

- Flexible Goodyear Welts
- Leather or Nuroflex Soles
- Leather Insoles
- Leather Counter Pockets
- Cookie Arch Support

Priced to meet your budget
$8.95 and $9.95

Widths S.N.M.W.
Widths S.N.M.W.
Widths S.N.M.W.

SHOP ON Our Budget Plan

DISCOUNT COUPON
FOR A LIMITED TIME ONLY—10% discount allowed upon presentation of this coupon to your Duty Queen Dealer — Fashion Bootery.
Name .....
Address .....
City .....

THE FASHION BOOTERY
1117 Douglas St. - Phone 4-8515

PAY WEEKLY OR MONTHLY

ALSO THE BOOTERY
566 Granville St., Vancouver

Greatest Blessing in the Home!

PLENTY OF HOT WATER—AUTOMATICALLY!

1—CONVENIENT
2—CLEAN
3—SAFE
4—EFFICIENT
5—ECONOMICAL

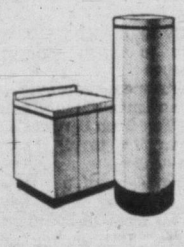

SEE YOUR DEALER

Between Ourselves

By ELIZABETH FORBES

Victoria gardens are a picture at this time of year with rockeries in bloom, tulips nodding their cupped heads and the ornamental double cherries frothed in delicate pink and white flowers.

Whenever I see the flowering cherries I thing back to my visit to Japan where the fragile cherry blossoms are a traditional symbol of beauty. In every village, on every wide city boulevard, on the hillsides and in many parks I saw the cherry trees. Hundreds of them. They bloom in one magnificent flowering in April and May, according to the locality, and, in that time the sky is brushed with millions of shimmering pink blossoms.

Bessie

When their brief span of flowering is over the blossoms fade suddenly and in this the Japanese people see the symbol of Life and Death.

During the flowering season many cherry viewing parties are enjoyed, by the Japanese and the western population.

The Japanese gather in family groups, pack their lunches in their colorful carrying handkerchiefs (furoshi-ki they call them) tuck a small bottle of saki or a big bottle of beer (beer-o) under their arms and walk off along the village paths, the streams or into the parks for a day's outing . . . and to enjoy the beauty and the perfume of the blossoms.

I visited Japan in September and October . . . the green season it is called in that country. So, I could only look at the hundreds of cherry trees and imagine what they would be like in the spring . . . at the time of Sakura. (The blooming of the blossoms).

Saplings From Famed Tree Return to Japan

While we are talking of Japanese cherry trees I would like to tell you a story I found recently in a Japanese overseas newspaper. It is headed "Cherry Blossom Reciprocity." It goes back 43 years and speaks of a time when the late Yukio Ozaki, then mayor of Tokyo, presented 3,000 cherry saplings to the United States government as a token of goodwill. They came from the banks of the Arakawa River, one of Tokyo's scenic spots, famed for its "cherry blossoms in five colors." The saplings were transplanted to the banks of the Potomac. Since then they have blossomed every spring and have become one of the seasonal beauties of Washington, D.C.

Meanwhile a war-time blight struck the trees bordering the Arakawa in far-off Japan; inattention and lack of fertilizer exacted their toll. At the close of World War II they were in a bad state, many of them dead or dying.

Through the Foreign Office, arrangements were made to have grafts sent to the Arakawa from Washington, D.C., and in March, 1952, a total of 40—five for each of eight varieties—arrived in Japan from the United States. These were grafted to 100 seedlings in the Metropolitan Nursery. The seedlings were replanted on the banks of the Arakawa, and today are over 12 feet high and ready to bear blossoms. With them were planted 3,000 seedlings of 70 other varieties so the famed scenic spot should soon be returned to its former beauty.

Mr. Ozaki, who, in 1912, sent the first cherry trees to Washington, D.C., died last year at the age of 96, and did not see the offshoots of the Potomac cherry trees bloom again on the Arakawa.

The Japanese newspaper story concludes with: "the injunction to 'cast thy bread upon the waters for thou shalt find it after many days' has a fragrant fulfillment in Japan."

OF PERSONAL INTEREST

Honors Future Daughter-in-Law

Mrs. Ben W. Davies was hostess at the tea hour recently in her Uplands Road home to honor her future daughter-in-law, Miss Margaret Coverdale. The tea table was covered with a hand-embroidered linen and lace cloth and centred with a bowl of tulips, narcissi and jonquils flanked by tall white candles in silver candelabra. Mrs. R. A. Lipsey and Mrs. P. J. Sinnott presided and the hostess was assisted in serving her guests by another daughter-in-law, Mrs. Spencer Davies. A corsage of pink rosebuds and feathered carnations was presented to Miss Coverdale on her arrival. There were 24 guests.

Wedding in Peterborough

Mr. and Mrs. George S. McMorran of Cordova Bay have left for Peterborough, Ont., to attend the wedding of their third son, Mr. Richard McMorran, BsC, to Miss Beverly Gamble, only daughter of Mr. and Mrs. J. Herbert Gamble of Peterborough, which will take place at 4 p.m. on Saturday in St. John's Anglican Church. Following the wedding the young couple will come to Victoria prior to the groom taking a professional engineering appointment in British Columbia. He is a graduate of UBC. Mr. and Mrs. McMorran Sr., will spend a short holiday in eastern Canada where they plan to visit Mr. McMorran's family home in Bruce County, Ont.

Attend Nanaimo Banquet

Travelling to Nanaimo today for annual banquet of the Nanaimo Toastmistress Club this evening are Mrs. C. C. Warren, Mrs. A. T. Thompsett and Miss Audrey Harness of the Victoria Club and Mrs. J. R. Brandon, Mrs. T. Ackerman and Mrs. L. S. Hemming of the Victoria Arbutus Club.

At UBC Congregation

Mr. and Mrs. Percy C. Richards, Tattersal Drive, accompanied by their daughter, Mrs. Ray Paine, Townesend Drive, have returned from Vancouver where they attended the ceremonies, Tuesday afternoon at University of British Columbia at which their younger daughter, Graduand Bernice Maralyn Richards, was invested as Baccalaureate in Artibus.

Extended Trip Abroad

Mr. and Mrs. H. Lauder Ramsay, Somass Drive, left Tuesday afternoon on the first part of a trip that will take them to Europe. They will travel through the States, and spend several days in New York. On May 26, they will said aboard the SS United States for Southampton. They plan a trip to Holland, and an extended journey through Europe, including the Italian and French Riviera. Later, they will travel through Scotland and the British Isles. While Mr. and Mrs. Ramsay are away, Mr. and Mrs. Robert Hogarth will live in their home.

Silver Wedding Anniversary

Mr. and Mrs. T. Rideout were guests of honor at a surprise party recently at the home of Mr. and Mrs. G. Clouston, Gordon Head. The occasion was the silver wedding anniversary of Mr. and Mrs. Rideout. Friends and relatives gathered to honor the couple. Little Irene De Wolfe, their niece, presented Mrs. Rideout with a pink rosebud corsage, while little Billy Anderson presented Mr. Rideout with a boutonniere. Rev. and Mrs. J. E. Campbell presented them with a filled purse, on behalf of the assembled guests. Present were Mr. and Mrs. A. De Wolfe and family, Mr. and Mrs. A. Larsen, Mr. and Mrs. Clarence Rose, Mr. and Mrs. G. Piercey, Mrs. Sadie Thomas, Mr. F. Beasley, Mr. E. J. McKenzie, Mr. Norman Larsen, Mr. and Mrs. J. Edwards, and Miss Olwin Anderson.

Returned to Victoria

Mrs. Lucy Vickers, who has been living in D'Arcy, B.C., for the last five years, has returned to Victoria to live at 1000 Park Boulevard.

Mainland Holiday

Mrs. J. Martin, Island Highway, Langford Lake, left last Saturday for the mainland where she will spend the next two weeks visiting her niece, Mrs. R. B. Bowden, Vancouver.

Milk Builds Bones!
Milk Builds Teeth!
Milk Builds Strength!
VANCOUVER ISLAND MILK FOUNDATION

Women of interest to

An Attractive Bride

Mrs. Karl Wilhelm Rieche, the former Miss Heather Hughes, poses for a portrait following her recent wedding in St. Michael's and All Angels' Church, Royal Oak. She is the daughter of Mr. and Mrs. Walter Hughes, Elk Lake.

Spring Flowers Set Theme For Wedding in St. Paul's

Baskets of white and yellow tulips and iris were placed on the altar in St. Paul's Naval and Garrison Church Saturday evening for the ceremony which united in marriage Dorothy Patricia Smith and Murray Wilson Kingsley Saunders. Rev. J. A. Roberts officiated for the daughter of Mr. and Mrs. S. G. Smith, 741 Lampson Street, and the son of Mr. and Mrs. C. K. Saunders, 196 Beach Drive. T. R. Myers played traditional wedding music.

Given in marriage by her father, the bride was an attractive picture in a white corded taffeta gown, cocktail length. It had a full skirt, high soft collar and three-quarter length push-up sleeves. Her veil was chapel length and her spray bouquet was of red roses and pink carnations.

Mrs. Leslie Crampton was matron of honor. She chose a turquoise embossed taffeta cocktail-length dress. She carried a spray bouquet of mauve anenomes and stocks, centred with pink carnations.

Misses Dianne and Lorraine Smith were junior bridesmaids for their sister. They wore identical gowns of turquoise and pink embossed taffeta and carried spray bouquets of mauve and pink stocks, mauve anemones and pink carnations.

Mr. Jack Saunders was best man for his brother and ushers were Mr. Leslie Crompton and Mr. Stanley Smith.

Following the ceremony a reception was held at the home of the bride's parents. Vases of tulips flanked the three-tier wedding cake centring the bride's table which was covered with a hand-crocheted cloth and lighted by tall tapers in silver holders.

Mr. Dick Day proposed a toast to the bride and Mr. Jack Saunders read a cablegram of congratulations from the groom's uncle and aunt in England.

For a honeymoon in the States the bride chose a powder blue knitted suit, blue hat, cream shortie coat, tan purse and shoes and corsage of sweetheart roses.

Upon return the young couple will reside on Turner Park road, RR 1, Sidney.

Out-of-town guests at the wedding included Mr. and Mrs. R. T. Day, Powell River and Mr. and Mrs. E. Moulton, Vancouver.

Club Women's News

Florida Visit—At meeting of the Alpha Group of Metropolitan United Church, Mrs. R. J. Fancette gave a talk on Florida, describing the mocking bird and the orange blossom as state emblems and reminding her audience that Florida's Swanee River had been immortalized in song. Florida, she said, had the largest turpentine tree in the world. Mrs. J. Kerley and Mrs. M. L. Young took the devotional period. Plans were completed for a pot luck luncheon on June 8 for the Sunday school teachers.

LOBA Sessions Open With a Church Service

Prior to the opening of the 33rd annual session of the Grand Lodge of the Ladies' Orange Benevolent Association of British Columbia in K of P Hall this morning, the combined lodges of the Loyal Orange Lodge and the Ladies' Orange Benevolent Association held church service in the Victoria Salvation Army Citadel.

Service was led by Grand Chaplain Major G. Crewe and the address given by Senior Major W. Oakley. Mrs. B. Whitehead was soloist, accompanied by Mrs. F. Noel.

This morning's business session of the ladies' lodges was opened with a march exemplified by an introductory drill team composed of members of the two local lodges, who acted as a guard of honor for the seating of grand lodge officers. Mrs. I. Burt was team captain.

Grand Mistress Mrs. Pearl Robinson, Vancouver, was escorted to her station by her husband, who is junior deputy grand master of the provincial grand lodge. Mrs. B. Whitehead, mistress of Victoria Purple Star Lodge, gave the address of welcome and Mrs. H. McAllister, mistress of Britannia Lodge, presented a basket of flowers to Mrs. Robinson. Mayor Claude Harrison extended a civic welcome to delegates and visitors.

In her report, Mrs. Robinson gave a detail account of work during the year and of her many visits in the province to the 42 primary lodges.

The meetings will continue on Thursday.

UNITED CHURCH WOMEN MEET

TORONTO (CP) — Representatives of United Church women's associations across Canada here for their annual conference Tuesday heard the report of their national president, Mrs. W. G. Sturtridge. She said the United Church has 5,950 women's associations with a combined membership of more than 200,000.

Just Unpacked . . . at Scurrahs
NYLON DRESSES by

16.95

As Illustrated

Jonathan Logan's beautiful nylon empire princess with surplice bodice, pretty shoulder detail. Made to wash in a wink, is so cool to wear, will never, never muss. Complete with a petticoat

Scurrahs
728 YATES STREET
"Where Smart Women Prefer to Shop"

DIAMONDS TO BE TREASURED ALWAYS

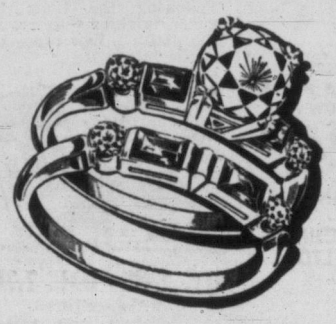

From Francis Jewellers

For your spring engagement and forthcoming wedding, choose the diamonds which will be a family pride throughout your lifetime together. At Francis Jewellers, young couples receive the friendly, helpful assistance which such an important purchase demands.

Diamond Engagement Rings
Exquisite Bridal Sets

Ladies' Plain and Diamond-Set Wedding Rings.
Men's Wedding Rings and Matching Rings for Double-Ring Weddings.

CONVENIENT TERMS
Without Carrying Charges

Francis Jewellers
1210 Douglas Street Phone 4-7611
F. W. FRANCIS LTD.

Light as a breeze!
Gay as Summer!

Ramona Shoes

Sparkle
Pink, Panama Platinum, Red Lustre Calf, Avocado, Wedgewood Blue and Black Patent
18.95

Milly
Panama Lustre Wedgewood Blue Black Patent
18.95

Spray
Wedgewood and Panama Calf Black Patent
18.95

Echo
Panama Lustre Calf Moonstone Grey Calf and Black Patent
18.95

Munday's
1203 DOUGLAS STREET

A Really Smart
LIVING ROOM ENSEMBLE
SPECIAL

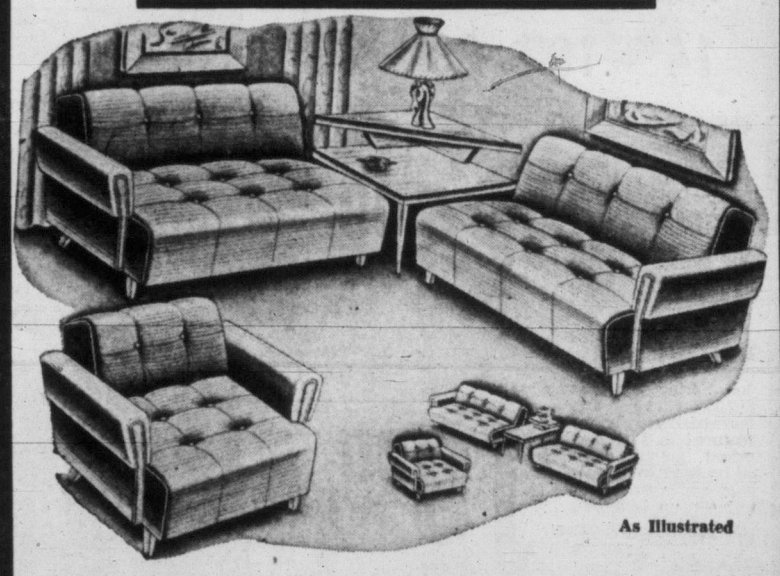

As Illustrated

8-PIECE SECTIONAL GROUP
Covered in Attractive Tapestry — Wine or Green

3-Piece Sectional Suite
1 Limed Oak Step Table
1 Coffee Table
1 Modern Trilite Lamp
1 Hassock
1 Chrome Smoker's Stand

8 PIECES COMPLETE..... $275.00
3-Piece Suite — Exactly as Illustrated

HOME Furniture COMPANY
825 FORT ST. (Above Blanshard St.) Phone 2-5138

Newspaper Advertising STIMULATES BUYING

PARENT-TEACHER NEWS

Willows — At annual meeting of Willows PTA, Mrs. G. W. Pottinger installed the following officers: Walker Parker, president; W. Chater, second vice-president; Mrs. C. F. Boughey, recording secretary; Mrs. O. Guiguet, corresponding; Hugh Campbell, treasurer; Mrs. A. Salter, membership; Mrs. W. Parker, social; Mrs. W. Campbell, publicity; Mrs. E. Costain, fine arts; Mrs. G. Olson, radio; Mrs. H. Campbell, publications; Mrs. S. Mill; health and youth welfare; Mrs. Phil Holmes, hospitality; Mrs. D. Parfitt, pianist. A grant of $50 was made to the Oak Bay summer playgrounds committee following the report given by Mrs. R. H. Craig. School choir, led by Miss M. Patterson gave selections and Grade 4 pupils, directed by Miss F. Burne, presented folk dancing numbers. Refreshments were served.

James Douglas—Officers elected at recent meeting of Sir James Douglas PTA are: Mrs. V. Watson, president; W. Baird, vice-president; Mrs. E. Torence, second; Mrs. K. Fraser, secretary; Mrs. A. Woodley, treasurer; Mrs. W. Phillips, corresponding secretary. W. McMichael, principal, Central Junior High School, gave a resume of curriculum, reporting and options offered in the high school program. Miss Hopwood presented her violin students who played several selections. Refreshments were served.

Burnside—Mrs. M. Stevenson was elected president at meeting of Burnside PTA; Mrs. C. Lester, vice-president; Mrs. J. Clegg, secretary; Mrs. D. Wurteran, treasurer; Mrs. D. Smythe, membership; Mrs. D. Davidson, sewing; Mrs. R. Dymond, publicity; Mrs. K. D. Tuthill, convalescent; Miss G. Davies, program; Miss M. Murdock and Mrs. N. Smirl, social. During the business meeting Mrs. Stevenson gave a report on the provincial convention in Nanaimo. It was reported that a sum of $77.55 was realized at the spring tea under convenership of Mrs. Smirl. Announcement was made that the sewing meeting will be held tonight at the home of Mrs. E. Graham, 647 Dunedin Street at 8 p.m.

CLUB CALENDAR

Women's Auxiliary, Cordova Bay Community Club, home cooking sale, chicken dinner, raffle and fishpond for children, Friday, 2.30 p.m. Community hall . . . Aldyen Hamber Chapter, IODE, Thursday, 8 p.m. at home of Mrs. G. R. Laird, 2633 Orchard Avenue.

Ball Gown in Summer Mood

This ball gown in green and white viscose and cotton faille designed by Montreal couturier D'Anjou is among the Canadian couturier collection being presented at fashion shows in Brussels, Milan and Paris this summer. It was originally shown at the Panorama of Canadian Fabric and Fashion held in Montreal recently.

Mothers Honored At Auxiliary Tea

Ten elderly women living in the Aged Women's Home were specially honored last Saturday at a tea sponsored by the Ladies' Auxiliary to the Fraternal Order of Eagles. The special guests were seated at the head table which was decorated with a bowl of camellias, flanked by tall vases of spring flowers. Each guest received a white carnation corsage and a gift handkerchief.

Auxiliary vice-president, Mrs. A. Smith, introduced by Past Mother Mrs. A. Spaven, officially opened the tea. Other guests included Past Mothers Mrs. F. Levy, Mrs. A. Biles and auxiliary mother, Mrs. G. Holland.

Gifts were presented to Mrs. I. Warham, oldest mother present and Mrs. J. Lovelace, the youngest.

Tea was convened by Mrs. L. Holman, Mrs. A. Spaven and Mrs. F. Brunsdon; Mrs. E. Lacey was in charge of door receipts. A sum of $50 was realized.

Mrs. J. Champion supervised kitchen arrangements and serviteurs were Mrs. Q. Hughes, Mrs. D. Connor, Mrs. N. Cruikshanks, Mrs. M. Cockburn, Mrs. J. Lovelace, Mrs. J. Hay and Mrs. D. Kissinger. Mrs. M. Vining entertained guests with piano selections and tea cup and card readings were given by Mrs. A. Jones and Mrs. L. Hamer.

Club Women's News

New Member — At last meeting of Pro Patria Ladies' Auxiliary, Mrs. W. H. Dalloway was initiated as a new member. Mrs. D. Muir reported on the South Vancouver Island Council meeting and Mrs. W. P. Trace on the co-ordinating council. Plans were completed for a buffet luncheon at the home of Mrs. E. Cooper, 772 Monterey Avenue, on June 7 at 12.30 p.m. for members and friends.

Patients Visited — Mrs. V. Barry reported at meeting of th Ladies' Auxiliary, Victoria Unit No. 12, Army, Navy and Air Force Veterans, that 264 patients were visited in Veterans' Hosiptal, local hospitals and homes and 38 men in the Aged Men's Home, in the past month. Mrs. N. Baadsvik presided and Mrs. A. Bennett told of plans for a tea on Wednesday at 2 p.m. in the auditorium when 12 ladies from the Aged Ladies' Home will be special guests. Convener Mrs. M. Carver reported on plans for a Father's Day dance in June.

Iron Lung Fund—Donations for the polio iron lung fund were received from Dove Creek, Qualicum and district, Lazo, Salt Spring Island and Shawnigan Lake institutes, to the amount of $961.14 it was reported at meeting of Craigflower Women's Institute. Plans were made for a garden party at the home of Mrs. W. L. Gouge 156 View Royal Avenue on June 22 with Mrs. C. Allan the convener. During the meeting Mrs. M. McWilliams was presented with an institute pin for perfect attendance in 1954 and her two-month-old son, Terry Wayne McWilliams, received a baby spoon.

Servimus Group—Mrs. Alfred Adams presided at recent meeting of the Servimus Group of Metropolitan United Church. Devotions were taken by Mrs. A. H. F. Steick and refreshments served by Mrs. G. W. Walky, Mrs W. W. Vey; Mrs. V. Shoemaker and Mrs. Stewart Smith. Plans were made for a picnic luncheon in June at the home of Mrs. Jack Shaw, D'Arcy Lane, Cordova Bay.

Joint Dance—It was decided at last meeting of Britannia Ladies' Auxiliary, No. 7, Canadin Legion, to join the men's branch in a social and dance next Saturday night. Plans were also made for a strawberry tea at the end of June. Mrs. H. Jarvis presided and reports showed that 371 veterans as well as "shut-in" patients at home were visited during the month. A rummage sale was held and a social evening for members and friends. Reports on the annual meeting of the co-ordinating committee and the district council were given.

Donations—At recent meeting of Navy League Chapter, IODE, donations were voted to the earthquake victims in Greece, $5; Rainbow Sea Cadets, $10; provincial shipping fund, $5. Other donations were made to the Mary Croft Memorial, film fund, peace garden and commonwealth and empire. A new member, Mrs. W. J. Lineham, was welcomed.

Guest Speaker — Mrs. H. O. Lamont reviewed two chapters of the study book at recent meeting of the Women's Missionary Society, Metropolitan United Church. Mrs. H. O. English, president, introduced Mrs. Lamont. Miss F. Castleton led the devotional, reading two excerpts from the book, "Victorious Living."

SWIFT'S CHOPPED BEEF

Tender Beef... ready when you are!

Quick Dish

Empty peas into broiler pan. Dot with butter. Place serving-sized pieces of canned beef and peach halves on broiler rack. Sprinkle brown sugar over peaches. Place broiler rack over pan and slide into broiler about 3 inches from heat source. Broil about 10 minutes or long enough to heat through. Serve immediately.

SWIFT CANADIAN CO., LIMITED

Swift makes such good canned meats (like Prem!)

20-55

only Yardley know the secret . . . Lavender with an extra touch of sophistication —that fingers, so cool, so fresh

YARDLEY English LAVENDER

and Yardley LAVENDER SOAP—smooth-lathering, richly perfumed—'the luxury soap of the world'.

"What is the good of a good thing if no one knows about it?"

DICK'S SPRING CLEARANCE Sale

We are offering our complete stock of coats, suits and shorties at prices you can easily pay! Here are beautiful quality all-wool coatings and suitings in casual and dressy styles . . . . all in four low-price groups for your selective convenience. Beautifully tailored to give that fine-fitting quality you see in higher-priced lines.

EVERY GARMENT A TERRIFIC BUY!

14.00 19.00 29.00 29.00

GROUP 1

Approximately sixty shortie coats at $14.00, in fine all-wool coatings, combining fleece, camel hair and wool, and a variety of novelty fabrics. Assorted shades. Sizes 8 to 18. CLEARANCE ——— 14.00

GROUP 2

100 Spring coats at $19.00, fitted and loose-back models are featured in this low-priced group. All styles in all-wool coatings and would usually sell up to $35.00. Sizes 10 to 20. CLEARANCE ——— 19.00

GROUP 3

Suits at $29.00. Boxy and fitted suits that would regularly sell up to $45.00. Just look at the variety of suitings, the styling and details and you'll instantly realize the terrific bargains at the low price. Sizes 10 to 20. CLEARANCE ——— 29.00

GROUP 4

200 Coats at $29.00, all of imported coatings and styles which are generally seen up to as high as $50.00. Cashmeres, Caralaines, Vicalaines and other high-priced coatings, in an array of Spring shades. Sizes 10 to 20. CLEARANCE ——— 29.00

BUDGET TERMS ARRANGED

DICK'S LADIES' WEAR

1324 DOUGLAS STREET PHONE 3-7552

NECCHI 1955 BU MIRA

MULTIFORM WONDER WHEEL

does unlimited embroidery designs fully automatically!

NECCHI FIRST WITH ZIG-ZAG

Makes buttonholes, sews on buttons, blindstitches hems, overcasts seams, mends, darns, appliques, monograms . . . all without attachments!

NECCHI FIRST WITH AUTOMATIC EMBROIDERY

The Wonder Wheel and Magic Lever make beautiful and intricate embroidery designs limited only by your imagination.

The Necchi enables you to add those exciting professional touches to your home-made clothes

NECCHI FIRST WITH AUTOMATIC CROCHET

There is no limit to the exciting creations you can make. Think of the difference to your table cloths, napkins, sheets, pillow cases, and clothes when they have that personal hand finished touch.

NECCHI MODELS BEGIN AS LOW AS $124.00

FOR A FREE HOME DEMONSTRATION

NECCHI SEWING MACHINES CANADA, LTD.

HEAD OFFICE: 3445 PARK AVE., MONTREAL

A. E. TAYLOR & CO.

816 Fort St. Phone 4-3021

WOODWARD STORES (VICTORIA) LTD.

852 Douglas St. 2-7231

SHERWIN-WILLIAMS PRODUCTS

There's a Sherwin-Williams product for your every painting need. Whether it be for living room, kitchen, porch, halls, in fact anywhere, inside or outside.

SHERWIN-WILLIAMS ONE-COAT repaint WHITE

A new repaint white to save time . . . to save money. Just once over and those old painted surfaces look new again. SWP One-Coat Repaint White has twice the hiding power of ordinary house paint.

QT. 2.60 — GAL. 8.60

SHERWIN-WILLIAMS ENAMELOID

High Gloss Enamel for kitchen, bathroom, furniture and woodwork. Your choice of 20 attractive shades and white. A durable enamel that is easy to apply . . . easy to keep clean and will last for years.

QT. 2.80 — GAL. 9.15

SHERWIN-WILLIAMS Town and Country Colors

Following the trend to gayer, brighter exteriors is the exciting, new range of House Paint Colors to suit your home. Long-lasting — easy to apply — made from an alkyd base.

QT. 2.40 - GAL. 7.75 (Reg. colours.)

Paints, Main Floor

SHERWIN-WILLIAMS Rubber-Base Enamel

Specially formulated for concrete and cement floors and walls. Easy to apply—dries overnight — provides a glossy film that is easy to keep clean. Resists moisture and chemical reaction of soaps and detergents.

QT. 2.75 - GAL. 8.75

SHERWIN-WILLIAMS Quick-Set

Fast-dri wall primer and sealer—seals and primes in one operation over composition board, wallpaper and most interior surfaces. Dries in 2 to 4 hours. Made from a poly-vinyl-acetate latex base.

QT. 2.15 - GAL. 7.15

STORE HOURS: 9 a.m. to 5 p.m. Wed., 9 a.m. to 1 p.m. PHONE 4-1111

Leaders in HARDWARE and HOME FURNISHINGS

MP ANTHONY BENN AND FAMILY: Mrs. Benn's still a citizen of Cincinnati; Steve, 3, and Hillary, 1, have an option.

DIDN'T WANT PEERAGE

Mrs. Benn Loses Fight; She's a 'Lady' Now

By TOM A. CULLEN

LONDON (NEA)—An American girl who prefers the Cincinnati Reds to the royal purple has lost her fight to prevent her British husband becoming a viscount.

She is blonde Caroline Benn, 28, formerly of Cincinnati, and now married to one of youngest Members of Parliament, Anthony Wedgwood Benn, 29-year-old Laborite.

Lots of American girls would prefer a viscount any day to a husband with a good bank account, would gladly swap a Cadillac for a coronet. But not Caroline.

Having her name appear in Debrett's Peerage means nothing to her. Neither does the prospect of hob-nobbing with dukes and duchesses.

KEEP YOUR TIARA

You can keep your ermine tippet and your tiara, says Caroline. She would much rather remain just plain "Mrs." Benn, like any other Midwestern American housewife.

Caroline's name was in the news not long ago when the question was raised in the House of Commons as to whether it was desirable for members to be married to "foreigners."

As Caroline has never given up her American citizenship, she believes the dig was clearly intended for her. But how can she take an oath of allegiance to the British Crown when she doesn't believe in the trappings of royalty? she asks in effect.

Both their sons—Stephen, three, and one-year-old Hilary James—have dual U.S.-British nationality, with the option of choosing whether they want to become baseball players or cricket batsmen when they come of age.

MUST SIT IN LORDS

Meanwhile there is this business of the peerage. Anthony Wedgwood Benn will automatically become a peer of the realm upon the death of his father, 77-year-old Viscount Stansgate, under a recent ruling in the House of Lords

Peerage will mean that Benn will lose his seat in the House of Commons, where he is an up-and-coming Labor politician.

Benn comes from a long line of Members of Parliament, both his grandfather and his father having been MPs before him. In 1950 he was elected to the Commons, at the age of 24, to fill the vacancy left by the retirement of Sir Stafford Cripps.

Trail Pastor Asks if City Backs Bingo

TRAIL, B.C. (CP) — Bingo was described as a threat to the moral and business life of Trail in a brief to council made by Rev. James M. Taylor of Knox United church.

Noting that the fire chief had sent out a letter requesting all persons operating halls in which bingo games were being held to submit to the fire marshall's office plans showing the seating arrangements for bingo games, Rev. Taylor suggested that council investigate the matter.

He said that hardly a week passes "that we do not have two or three children at our door peddling raffle tickets for some organization, most of the raffles being illegally sponsored. Now it looks like we are to have bingo."

"I would suggest that when a letter like the fire chief's goes out to all and sundry it might appear as an invitation to go ahead and break the law. It would appear to me good business on the part of council to take such action so as not to be put in the position of seemingly countenancing the breaking of the law."

Mayor E. G. Fletcher noted that the fire chief had been acting on instructions from the fire marshall. The letter did not mean city council acknowledged bingo as a legal game.

VIROLOGIST INTERESTED

Problem of Common Cold May Be Tackled at UBC

VANCOUVER (CP) — Research on the common cold may be pioneered in Canada by a young British scientist.

Dr. John E. Hotchin, a virologist from London, now is at the University of British Columbia, where he has joined a four-man staff of western division, Connaught Research Laboratories.

"I would like to carry on some research on the common cold if there is an opportunity," he said in an interview Tuesday. "So far as I am aware nothing has been done on it at UBC or elsewhere in Canada."

He expects to do research on a number of virus diseases, but is especially anxious to look into a "tricky problem" — the common cold.

The 34-year-old doctor spent six years working on viruses at the National Institute for Medical Research in London, and for two years was at the common cold research unit at Harvard Hospital in Salisbury, Wiltshire.

"Basically the common cold merits more research than it gets when you consider loss of time, inconvenience and economic loss," he said.

New tissue culture techniques which permit laboratory study of human or animal virus, without the expense and time required by using live animals, have greatly aided virus research in many fields, including that of the common cold.

Human volunteers were used at Harvard's common cold research unit.

"You have to get the volunteers and keep them in isolation and generally run a sort of holiday camp for them," said Dr. Hotchin.

He added: "We're a long way from a cure for the common cold."

Jet to Speed 5,080 Miles, Dawn-to-Dusk

LOS ANGELES (AP)—Breakfast in Los Angeles, luncheon in New York and dinner in Los Angeles again.

That's Saturday's schedule for First Lt. John M. Conroy of the California Air National Guard, who seeks to become the first pilot to fly round-trip coast to coast between sunrise and sunset.

Lt. Conroy figures he'll fly about 5,080 miles in less than 11 hours at an average speed of 465 mph. He'll pilot the "California Boomerang," combat-equipped F86A Sabrejet, as part of the U.S. Armed forces Day program.

JOINS RIDERS

OTTAWA (CP)—Gene Rossi, 27-year-old quarterback from the University of Cincinnati, has been signed by Ottawa Rough Riders of the Big Four Football League.

A DOCTOR EXPLAINS

What Your Pains Mean

By DR. WALTER C. ALVAREZ

Emeritus Consultant in Medicine, Mayo Clinic
And Emeritus Professor of Medicine, Mayo Foundation

This is a different sort of medical series in that Dr. Alvarez not only describes the origin and meaning of many of your pains, but he also takes you, the reader, into his office and shows you how the internist's mind works as he tries to make a diagnosis and as he handles difficult patients.

CHAPTER IX

CONSTIPATION

Sometimes it is advisable to find out at the start what a patient means by constipation. Occasionally one sees a person who has only one bowel movement a week but who does not complain and has a good digestion. I know a healthy man who has a bowel movement once in 10 days. This is normal for him and it causes him no distress or ill health.

Whether or not a delayed emptying of the bowel produces symptoms depends probably on the patient's sensitiveness or perhaps on the sensitiveness of the rectum or of the digestive tract. Evidently, then the term constipation should means a delay in defecation which brings discomfort or worry or indigestion.

Physicians and nurses should always be careful not to regard as constipation that type of faiure to empty the bowel that comes inevitably when a person is not eating much, if anything. It should be obvious to any thinking person that a man who has had no food for days because of an abdominal operation or a severe illness should not be expected to have regular bowel movements.

Much of the constipation that is complained of by thin women is probably due to the fact that "they do not eat enough to keep a canary alive."

CIVILIZATION'S DISEASE

Constipation is, to a large extent, a disease of civilization. As Stefansson has said, the primitive Eskimo had no word for it in his language because the condition was unknown to him before he began to use the white man's food and to live in the white man's way.

In civilized life many people eat so little that they can't very well have large bowel movements.

Much of constipation is due to nervous strain and worry, with the resultant tensing of the muscles all over the body. There are many persons who, after having good bowel movements on a vacation or even on a Sunday, become constipated again as soon as they go back to the tenseness of work.

In some cases the development of constipation is favored by the patient's habit of living mainly on concentrated foods, such as meat, eggs, white flour, and sugar, which contain little roughage. Under such circumstances the colon will fill up slowly and will then be slow to overflow.

In some cases constipation may be due to the drinking of too little water. In many cases it seems probable that constipation becomes habitual because of the daily use of laxatives or purgatives. In such cases the bowel would resume its normal functions if it were given a chance to try.

Old people who eat little and sit around all day are inclined to get constipated.

THE TREATMENT

The first essential in any treatment of constipation is that it should be adjusted to the needs and idiosyncrasies of the individual. It bothers me to see the growing tendency in the United States to treat all patients in the same way with a bulky diet and water-holding gums.

Nowadays all persons are warned against the use of laxatives and enemas. The trouble with this is that, in many persons with a sensitive bowel, constipation cannot be relieved comfortably with a bulky diet. Often also one of the gummy substances will work well for a week or two and then it will fail to work at all; the bowel will get used to it.

Next (Chapter 10) Constipation Continued.

RED TAPE ENTANGLES GORILLAS

DETROIT (AP)—Two more baby gorillas are coming to the Detroit zoo after some fast red tape cutting.

The zoo wants them to keep a gorilla it has just received from getting lonely. But zoo officials here balked in getting export permits from French Equitorial Africa.

The zoo went to Mayor Albert E. Cobo. Cobo went to Senator Charles Potter (Rep., Mich.). Potter went to State Secretary Dulles. Dulles went to the U.S. ambassador in Paris. The ambassador went to the French government, and up came the permits.

Crete in the Mediterranean had a flourishing civilization for centuries up to about 1400 BC.

LABORATORIES POINT OUT SALK VACCINE DANGERS

TORONTO (BUP)—Doctors are warned that it is dangerous to give Salk vaccine to people sensitive to antibiotics, an official responsible for most of Canada's vaccine supply said today.

Dr. Donald L. MacLean, associate director of the Connaught laboratories, said every shipment of the polio vaccine is accompanied by careful directions, and there are "very, very few reactions."

McCarthy Aide Now Cpl. Schine

ANCHORAGE, Alaska (AP)—It's Cpl. G. David Schine now. The former aide to Senator Joseph McCarthy and heir to a hotel chain was promoted from private first class Monday along with 24 other members of the 71st Military Police Co. The extra stripe increases his base pay from $99.77 a month to $122.30. Schine is scheduled to be discharged in November.

The Irrawaddy river in Burma stretches a mile from bank to bank, as far as 200 miles from the sea.

Check your home for "WARM SPOT SMEARS"

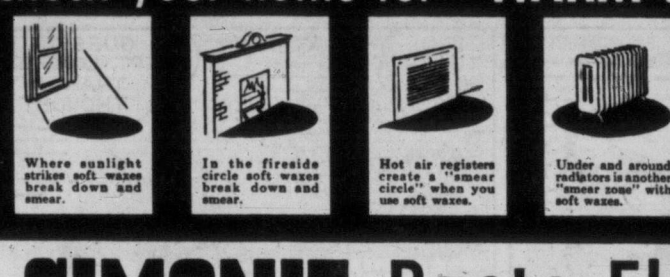

That's why you need the gleaming, *extra* hard shine of Simoniz Paste Floor Wax—it's "temp-proof" to *stay* hard and shiny, yet is just as easy to apply as soft waxes. Get the can with the "S" on top!

SIMONIZ Paste Floor Wax

It's "temp-proof" for a gleaming, *extra* hard shine all over your floors!

THERE'S NO SUBSTITUTE FOR SIMONIZ Reg. Trade Mark

55-9

Now at a new low price

HOLLYWOOD'S FAVORITE BEAUTY SOAP

NOW AVAILABLE TO YOU

AT A WONDERFUL NEW SAVING

Lux—famous Lux Toilet Soap—the soap that Hollywood stars prefer for their treasured complexions—is now yours at a new low price! You save with every cake you buy . . . and with every cake you use you are giving your skin the finest beauty care in the world.

Prove to yourself that Lux can bring you quick *new beauty!* Daily Lux facials *tone* your skin like no other beauty soap care. See how much softer, fresher—more romantic your skin looks—and in such a short time. Let Lux make you lovelier! Get Lux—Hollywood's favorite beauty soap—*now at the new low price!*

9 out of 10 Hollywood Stars Use LUX TOILET SOAP

PIN-WORMS MAY BE A FAMILY AFFAIR

Fidgeting, nose-picking and a tormenting rectal itch are often telltale signs of Pin-Worms... ugly parasites that medical experts say infest *one out of every three* persons examined. Entire families may be victims and not know it.

To get rid of Pin-Worms, these pests must not only be killed, but killed in the large intestine where they live and multiply. That's exactly what Jayne's P-W tablets do ...and here's how they do it:

First—a scientific coating carries the tablets into the bowels before they dissolve. *Then*—Jayne's modern, medically-approved ingredient goes right to work—*kills* Pin-Worms quickly and easily.

Don't take chances with this dangerous, highly contagious condition. At the first sign of Pin-Worms, ask your druggist for *genuine* Jayne's P-W Vermifuge... the small, easy-to-take tablets perfected by famous Dr. D. Jayne & Son, specialists in worm remedies for over 100 years.

JAYNE'S P-W for PIN-WORMS

HELEN STEWART of the Sheriff's Kitchens says:

"here's a cherry cream tart that's a work of art!"

PASTRY

Add 2 tbsps. maraschino cherry juice, 4 chopped maraschino cherries and 1½ to 2 tbsps. cold water to one portion of a Shirriff's Pie Crust Mix. Roll and bake in small tart shells. When cool, fill the shells with cooled Shirriff's Vanilla "Bud" Dessert and pop a maraschino cherry atop each one.

golden-flaky! easy-sure! try it!

DICK TRACY

NANCY

BUZ SAWYER

DOTTY

MARK TRAIL

BUGS BUNNY

ALLEY OOP

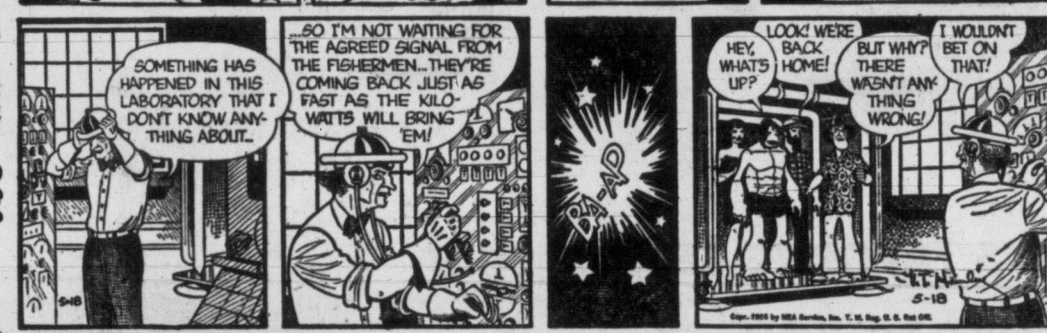

ORPHAN ANNIE

KING AROO

LONG SAM

OUT OUR WAY

BOARDING HOUSE

MARTHA WAYNE

AROUND HOME

PENNY

BOY SCOUT ACTIVITIES

By FREEMAN KING

More than 300 Boy Scouts, including three patrols of United States boys, are expected to attend two district camps during the last week-end this month.

Scoutmasters of the north area meet at Royal Oak Scout Hall Thursday at 8:15 p.m. to finalize camporee plans and arrange bronze arrowhead courses. Camp for the Central area will be at Elk Lake and for the west area at Metchosin.

District Scouts will assist with giant balloons in the Empire Day parade Monday, will attend the pageant set for Athletic Park Saturday and have accepted an IODE invitation to join in ceremonies at the Parliament Buildings Friday.

Assistant district commissioner Martin Dawson will be in charge of Scout participation in the parade and pageant. Scouts and Cubs wishing to take part in the IODE ceremony Friday should be at the Crystal Garden at 10.15 a.m.

District Cub leaders held a specialization course last week-end in the area of Prospect Lake Road. Akelas of the north area met at the home of Mrs. Douglas Cooke. A Cub rally is planned for June, with nine packs competing. RCMP Cpl. George Kent will be asked to take part. District Akela in charge will be Mrs. Winnie Bennett.

Third Victoria Troop engaged in ambush stunts and games at Mount Tolmie. Cub pack at Third Group invested five boys —Rex Johnson, John Plaxton, Michael McGimpsey, Jack Phillips and Glen Davis. Larry Baal joined the pack as a "New Chum." Signal practice and jungle work completed the meeting.

The Chinese Troop went for a week-end camp on the patrol system. One of the projects accomplished was building of a commando bridge over a deep gorge. Several Scouts passed tests. Patrol Leader Ernie Quan received his reader's badge as well as his Grade A cord.

Chinese Group Cub meeting included investing of Tony Eng. Later the pack built lairs at Colquitz River.

Sidney Group B Pack is holding meetings at the Akela Place on Dean Park Road, outdoors. Michael Litwin, Leslie Litwin and Richard Eckhart won first stars and Richard Turley his house orderly badge.

Group committee meeting Tuesday planned hall improvements. Chairman was J. P. Hannan.

Thirteen Scouts of Cathedral Group passed the fireman's badge after instruction by Rover leader, Richard Warner.

At Fairfield, the group held a successful concert and earned congratulations from district leaders.

A father-and-son banquet is planned by James Bay Group May 27. Rumors say it will be a turkey dinner. Scouts are going to Sooke to learn more axemanship work.

Duncan - Chemainus district assembled 11 troops from the district for a parley which opened with a dinner at St. John's Hall. Field commissioner Jim Blain showed a film on the patrol method. A "Scouts Own" was held last Sunday morning, followed by demonstrations and displays.

The conference was under the leadership of district commissioner Allen MacInnes assisted by W. Powell. Lake Cowichan commissioner D. Cree was in attendance.

In Arrowsmith Group, Gordon Blake, Jim Omand and David Osborne have left roving and gone on to be assistant scoutmasters.

Colonel C. Batten, provincial commissioner, paid a visit to the Alberni district.

Ladysmith Group's Ray Knight has been appointed as scoutmaster replacing Les Snaith.

Late Notes: Sixty Scouts will be needed to carry the balloons mentioned earlier, it was learned today. Fifty more are wanted in full uniform with staves to help at the pageant. They should report at Athletic Park at 7 p.m. Saturday.

Leaders are asked to attend at Mount St. Mary's Hospital at 9 a.m. Monday to help patients to see the parade.

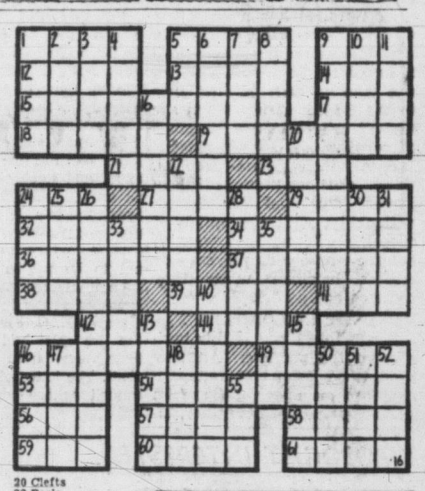

ACROSS
1 "My Wild Irish ——"
5 Angels' instrument
9 "My —— Sal"
12 Dry
13 Wings
14 High priest (Bib.)
15 Complainers
17 Legal matters
18 Cheer
19 Withdraw
21 "—— Song" (ab.)
23 Moral wrong
24 Footlike part
27 Grate
29 Clenched hand
32 Kitchen implement
34 Discerning
36 Ridicule
37 Dreary
38 Ooze
39 Daze
41 Prefix meaning with (var.)
42 Scold
44 Tatters
46 Removal
49 Feminine appellation
53 Demented
54 Humorous verses
56 Follower
57 Famous English school
58 "—— Kampf" by Hitler
59 The ——, white and blue
60 Withered
61 Royal Italian family name

DOWN
1 Speed contest
2 Spoken
3 Hindu god
4 Redacts
5 Boy's nickname
6 Warnings
7 Unusual
8 Nuisances
9 Flowers
10 Fish sauce
11 Roster
16 Ogled
20 Clefts
22 Peels
24 Seed vessels
25 Fencing sword
26 Wooed with love songs
28 Italian city
30 Remain
31 "William —— Overture"
33 Asiatic palms
35 Music maker
40 Quiver
43 Red in heraldry
45 Thin mud
46 Persian prince
47 Grade
48 Ceremony
50 Chills
51 Short satire
52 Hireling
55 Mariner's direction

Answer to Previous Puzzle

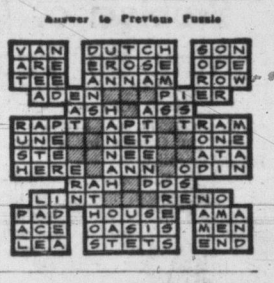

HOME GARDEN

By HILDA BEASTALL

Geranium Often Mistaken For Zonal Pelargoniums

It happens sometimes that when we talk about geraniums, we don't mean geraniums.

To explain briefly, the bright colored plants which are used for summer bedding are zonal pelargoniums; the geranium is a hardy perennial garden plant with blue, mauve or pale pink flowers.

Hilda

Both words are derived from the Greek, meaning crane and stork respectively, referring to the resemblance of the seed pod to the head and beak of the respective birds. Why two such similar words are applied to one group of plants is a mystery, but I would like to mention a few of the many species of pelargonium which are easily grown for outdoor summer decoration in garden or patio.

Apart from the zonals which we see abundantly used, there are the ivy-leaf forms, P. peltatum, which are of climbing or trailing habit with flowers ranging from white to crimson. P. peltatum variegatum is the variegated form, with an attractive pink coloring, in summer, on the white and green leaves.

P. crispum is an upright grower, with small leaves very much crinkled, and variegated. The foliage of all the pelargoniums is fragrant, but a dozen or more species have distinct odors — variously noted as lemon, rose, nutmeg, balsam and so on.

The show and fancy pelargoniums have strangely enough always been known by that name. Their appearance differs from the zonals, having larger leaves with finely toothed edges, and much larger blooms of striking pink shades.

All these pelargoniums are well worth growing, as are many more to be found in specialists' lists, even though you and I may call them all geraniums!

Marciano's Ex-Manager Loses Life-Term Appeal

TALLAHASSEE, Fla. (AP). —The Florida Supreme Court Tuesday refused to review the second-degree murder conviction of Eddie Coco, apparently dashing his final hopes of escaping a life prison sentence.

Coco charged in a petition for a writ of habeas corpus that the state used perjured testimony against him, but the state said his appeal contained no new facts.

Coco, former co-manager of ex-middleweight boxing champion Rocky Marciano, was taken to the Florida state penitentiary last Friday after four years of legal battling to escape confinement.

The U.S. Supreme Court Monday refused to review his conviction.

Coco was convicted of killing a Negro car washer in Miami Beach Feb. 1, 1951.

Lincoln's Gettysburg address in 1863 runs just under 300 words.

City's School Bands Play at Beacon Hill

A warm-up to regular summer band concerts in Beacon Hill Park will be given May 29, June 5, 12 and 19 by Victoria school bands, music supervisor Harry Bigsby has announced.

Victoria High School and Central Junior High School bands directed by Rowland Grant will play May 29.

Mount View High School will play its concert June 5, under direction of Vernon Bryant.

June 12, Howard Denike's S. J. Willis Junior High School band will play.

Oak Bay schools band plays June 19 under Gordon King's direction.

Tentative starting time of all concerts is 3 p.m., and choral singing may be included on the programs.

PASSION PLAY APPEARS HERE IN DECEMBER

The famed passion play "Life of Christ" will appear in Victoria for the first time December 8 and 10, presented by a group of professional players from the central United States, Memorial Arena manager Joe Dukowski has announced.

The play will have a cast of about 80 persons, with a choir of 80 voices and 40 acting extras chosen from residents here. While the play, which makes a tour of North America each nine years, has been presented in Vancouver it will be the first showing here.

Budworm Spray Starts In Vast Forest Area

MONTREAL (CP) — An advance group of 10 inspection pilots, all from the U.S. and each flying his own plane, left Cartierville airport here Tuesday to begin preparations for a two-million-acre forest spraying project in the Gaspe peninsula of Quebec and in northern New Brunswick.

FOUR TOP STUDENTS in March Victoria School Drama Festival have received awards from assistant deputy education minister J. F. K. English. John Gilliland, Victoria High, and Moira McColl, Esquimalt High, (right) each received $100 scholarship and will use them to attend UBC summer school of theatre in July. Bill McElmoyle, Glenlyon School, and Chris Searle, Royal Oak, received book prizes for their drama ability. (Times photo.)

Toronto Choir School Gets High Recognition

TORONTO (BUP)—Toronto's Cathedral Choir School, which turned out the Four Lads and Crew Cuts vocal groups, has been affiliated with the Pontifical School of Music in Rome.

James Cardinal McGuigan made the announcement Tuesday night shortly after he was notified by the Sacred Congregation of Seminaries and Universities in Rome.

The only other school in North America which can claim the affiliation and the power to grant degrees is the Pius X School of Music in New York.

The Rt. Rev. J. E. Ronan, founder and director of the cathedral choir, said he "never dreamed the school would be affiliated with the pontifical school in Rome, which happens to be my alma mater."

Measles Epidemic Invades Labrador

ST. JOHN'S, Nfld. (CP)—The Newfoundland health department reported today a measles epidemic that has plagued the island for the last eight months has broken out in Labrador. The department said 52 cases had been recorded at the village of Hebron, 800 air miles northwest of St. John's on the Labrador coast. There was no indication of the severity of the outbreak.

TWO for the SHOW

By PHIL LEE

AA (Oscar class). BB (Worthwhile).
A (Don't miss). B (For rainy days).
C (To put in time).

(BB TO A) "THE LONG GREY LINE" (Royal)—The "Don't Miss" rating is awarded this Columbia picture for the sterling, wide-screened scenes of the march-pasts staged by the colorful, straight-backed cadets of the United States military academy at West Point, for the handsome acting of principals Tyrone Power, Maureen O'Hara, Donald Crisp and Ward Bond, also for the fun and good humor of the lines and situations.

One also is linked with the passage of history and, sadly, with the passage of time. The names slip by . . . Patton, Bradley, McArthur, Wainwright, Van Fleet, Eisenhower, Stratemeyer . . . "the stars shone brightly on the class of '15."

★ ★ ★

THE STORY OF WEST Point unfolds on the Irish voice of Technical Sergeant Martin Maher (Power), who stayed on at the Point until he was over 70 and had given more than 50 years service to the institution. Actually there was a Marty Maher at the Academy not so many years ago and, no doubt, the film was intended to be a tribute to him as well.

For our lower rating we blame Director John Ford.

Perhaps this is a bit unfair, but ever since he directed that magic film, "The Quiet Man," we have expected something superior from him. In "The Long Grey Line," however, Director Ford let us down.

★ ★ ★

TO OUR WAY OF THINKing he committed the unpardonable sin of allowing gush, tears and sentimentality to ruin scenes that might have hit the heart deeply if the actors had been allowed, nay, made, to underplay the emotions. As it was some of the scenes degenerated from pathos to bathos and then to downright corn.

It was equally amazing to watch Mr. Ford allow his central character, Sgt. Maher, to be made a buffoon. As portrayed in "The Long Grey Line" Marty Maher couldn't box but taught boxing, couldn't swim but taught swimming. No, frankly, we simply don't believe this of a school with the stature of the academy.

NOR CAN WE SEE EVEN the most beloved and respected of sergeants locked in sweet embrace with a comparatively high-ranking officer.

In spite of these things, however, there were some beauteous bits of acting, notably by Miss O'Hara, Power and Crisp. The death scene of Mrs. Maher was the most touching of all.

Canada sold $553,000 worth of sea grasses and plants in 1954 to Britain, the United States and Norway.

USED CAR?
WILSON MOTORS!
Yates at Quadra

Leo GORCEY · Huntz HALL and THE BOWERY BOYS
At 2.25, 4.55, 7.20, 10.00
Their swankiest prankiest laugh spree!
HIGH SOCIETY
STARTS TODAY
Doors Open 12.50 p.m.
Bargain Matinee, 35c until 2 p.m.
● Special Added Hit ●
"THE BOB MATHIAS STORY"
Featuring BOB MATHIAS
At 1.00, 3.25, 5.55, 8.30
PLAZA
Phone 3-6414

2 TOP BRITISH HITS!
TENSE WITH SUSPENSE . . . TEEMING WITH THRILLS!
The Fighting Saga of a Commando Team of Ten
DIRK BOGARDE in
"They Who Dare"
with AKIM TAMIROFF
Color by Technicolor
Plus HAZEL COURT in
"DEVIL GIRL FROM MARS"
40¢ to 2 PM
Dominion
A FAMOUS PLAYERS THEATRE

NOW SHOWING Adult Entertainment Only!
WOMEN'S PRISON
IDA LUPINO
JAN STERLING
CLEO MOORE
AUDREY TOTTER
PHYLLIS THAXTER
HOWARD DUFF
Feature 1.43, 3.41, 5.39, 7.37, 9.39
Capitol
A FAMOUS PLAYERS THEATRE
AT REGULAR PRICES!
40c to 2 p.m., Incl. Gov't Tax

A SUPERBLY ENTERTAINING TRUE LIFE STORY!
COLUMBIA PICTURES presents IN CinemaScope
TYRONE POWER
MAUREEN O'HARA
JOHN FORD'S THE LONG GRAY LINE
TECHNICOLOR
EXTRA—Academy Award Cartoon "WHEN MAGOO FLEW"
Also Times-Warner News
Doors 1 p.m.—Feat. 1.16, 3.49, 6.22, 9.00
—Prices—
Adults 1-2 50c, 2-5 60c, 5 On 85c
Students 50c, Children 25c All Day
Royal
NOW SHOWING!

TOMORROW!
The Liveliest Musical of the Year!
IN COLOR AND CinemaScope
From M-G-M!
HIT THE DECK
STARRING JANE POWELL · TONY MARTIN
DEBBIE REYNOLDS · WALTER PIDGEON
VIC DAMONE · GENE RAYMOND
ANN MILLER · RUSS TAMBLYN
Plus in Technicolor
THE ROYAL SYMPHONY
Atlas
A FAMOUS PLAYERS THEATRE
Ends Today—In Technicolor
"CONQUEST OF SPACE"
Plus "PRINCE OF PIRATES"

Direct From 5 Weeks in Vancouver
"A LOT OF FUN . . . ABOUNDING IN CHARM!" —Bosley Crowther, Times
★★★★ A riotously funny view of humanity disporting itself!" —Dorothy Masters, News
"Fascinating . . . a delightful adventure!" —Otis L. Guernsey, Herald Tribune
"Excellent!" —Archer Winsten, Post
"HURRAH FOR ALL WHO MADE IT!" —John McCarten, New Yorker
FRIDAY!
Dominion
A FAMOUS PLAYERS THEATRE
Little Fugitive
On Our New Giant Wide Screen!

NOW SHOWING!
"AFFAIR IN MONTE CARLO"
British Drama in Technicolor
From Stefan Zweig's Classic "TWENTY-FOUR HOURS IN A WOMAN'S LIFE"
Featuring MERLE OBERON, RICHARD TODD - LEO GENN
Filmed on the Riviera
Selected Short Subjects Including "CANADIANS IN THE HOLY LAND"
Complete Program 6.45 - 8.50
Feature Starts 7.21 - 9.26
"COURT MARTIAL" STARTS TOMORROW!
OAK BAY
Temple of Refined Entertainment and Education

GEM THEATRE SIDNEY
TONIGHT AT 7.45
"THE TITFIELD THUNDERBOLT"
A Delightful British Comedy in Technicolor Starring
STAN HOLLOWAY
GEORGE RALPH
JOHN GREGSON

Tillicum OUTDOOR
NOW 50¢
HUMPHREY BOGART · Z. MOSTEL
"THE ENFORCER"
ADULT ENTERTAINMENT ONLY
What Are the Secrets of the Monsters of the Deep! Find Out
"UNDER THE RED SEA"
ALWAYS A CARTOON
Gates Open at 7.30 — One Complete Show Starting at Dusk
Two Free Admissions Tonight (Subject to Amusement Tax)
If Your Car License Ends in 28
FREE! . . . Every Thursday, 50 Gallons B.A. Gas and Cash Prize

ENDS TONIGHT!
20th Century-Fox presents
PRINCE OF PLAYERS
Color by DE LUXE CinemaScope
In the wonder of High-Fidelity STEREOPHONIC SOUND!
Box Office Opens at 6.30
Complete Showings 6.50, 9 p.m.
Feature 7.15, 9.30
PRAIRIE PEOPLE PLEASE NOTE!
CinemaScope Short in Stereophonic Sound, "Calgary Stampede" plus CinemaScope Demonstration Short on "Stereophonic Sound."
Starts Tomorrow!
"All the Brothers Were Valiant"
Where Sound Sounds Better! FOX A Picture That Pleases!
HILLSIDE AND QUADRA
PLENTY OF PARKING SPACE

In Person
ROY ACUFF
"King of Mountain Music"
with "Kitty Wells"
"Big Howdy Forrester"
World Champion Fiddler
and
"Tennessee Mountain Boys"
May 24th and 25th at 8 p.m.
VICTORIA CURLING CLUB
General Admission: $1.50, inc. Tax
Tickets on Sale Friday and Saturday at Eaton's Box Office

They're off on a crazy cruise to the land of ALO-HA-HA!
You'll shake with mirth at the frantic antics of "Ma" and "Pa" gone native!
Ma and Pa Kettle at WAIKIKI
STARRING Marjorie MAIN · Percy KILBRIDE
Their NEWEST and FUNNIEST!
with LORI NELSON · BYRON PALMER and HILO HATTIE
Directed by LEE SHOLEM · Screenplay by JACK HENLEY, HARRY CLORK and ELWOOD ULLMAN
Produced by LEONARD GOLDSTEIN · A UNIVERSAL-INTERNATIONAL PICTURE
Feature at 1.18, 3.26, 5.34, 7.42, 9.50 — AT REGULAR PRICES!
Phone 3-0513
Starts Today! Last Show 9 p.m.
ODEON

$NAPSHOT$

Baldy Was a Lover

It is claimed by science that bald-headed Joes, are much more ardent than those other men with mops of hair, something becoming increasingly rare. 'Course you will scoff at this sort of goo, smirk & say . . . "it couldn't be true." "Just HOW could the amount of hair he had, determine a lover . . . good or bad." Anyhoo . . . a doll living on upper Fort Street, married a guy well over 6 feet. She loved to fuss & twirl his hair, as she sat on his lap, or the arm of his chair. A glamour boy with a very thick mop, but as a husband he proved a flop. So much so, that she said to her mate, "I'm divorcing you now, before it's too late." He just looked at her with his icy stare, & ran his hand thru his curly hair. Then she married a fatty, not very tall, whose hair was thinning, not much on the ball. "I wasn't hitched very long," this sweet thing said, "for I could do my face, in the back of his head. But he's the most wonderful fellow you ever did see, so loving & kind . . . & considerate of me. And 'tho NOW, he hasn't a hair on his head, every morning he brings . . . MY BREAKFAST TO BED."

Chocolate Mink Shade

One of the toughest problems of ANY furniture dealer is to get a radically NEW bedroom suite, OUT of the magazines . . . OUT of the newspapers . . . and OUT of his store, and into a home such as yours. It would do no good to illustrate it here, 'cause this newspaper so far hasn't come up with colors such as "mink or chocolate." So you see, we can't get to first base with this gorgeous group unless one of you gals starts the thing rolling. All you gotta do when you get it home, is pitch a party, and ask the girls to throw their wraps in the bedroom. The final touch . . . "poodle dog" boudoir lamps in the same color . . . "Mimi" & "Fifi" S'il vous plait . . . come see, see!???

Re frige!

Most of the big outfits are coming out with their new models, so RIGHT NOW you can get a last year's Frig, like this giant size 9 c.f. Westinghouse for just $269.00. It's guaranteed 5 years, it's whiter than white, it's got a door on it, & everything, and like as I say, when you can get this extra 2 cu. ft. for almost nuthin' (the Giant NINE) for $269, you gotta agree this "left-over" is a much butter-buy. Don't goof, eh?

P & P. (Pillows and Pineapples)

NEVER THOT we'd be in the grocery business. Well . . . we aren't exactly, but when you go to the "Pineapple Promotion" at your Super Valu store, you'll see some peachy pillows on display. All you gotta do, is bring your sales slip to our Warehouse, and we'll give you one of these pillows for only $1.90. We're not making anything, but we're doing it so often. Food for thot eh??????

HUMBER'S
FURNITURE WAREHOUSE
"The snapshot you want to-morrow, get today"

T.V.P.S. If that Mr. Pastry does "The Lawn-cers" just o-n-ç-e more, I'm gonna let him have it . . . a pie . . . a great big one . . . a 21" pie, with goo all over it."

Everybody's talking about THE LIGHT BEER
OK PALE LAGER
Everyone's saying "It's OK with me!"
OK OKANAGAN lager
ENTERPRISE BREWERY LIMITED
REVELSTOKE, B.C.
2138-4
This advertisement is not published or displayed by the Liquor Control Board or by the Government of British Columbia

Published every afternoon except Sunday by Times Publishers Ltd., 2631 Douglas Street, Victoria, B.C.

Subscription rates: Daily by carrier, city (Greater Victoria), $1.50 per month. Daily by carrier (suburban and all other), $1.25 per month. Single copy sales price, 7 cents daily; 10 cents Saturday. Mail rates: Wherever carrier service is maintained in suburban and all other, $1.25 per month. Canada, Great Britain, Yukon Territory, one year $13.00; six months $7.00; three months $3.50; less than three months $1.25 per month. Saturday; (Week-End Edition), one year $5.00; United States $1.25 per month. Other foreign countries, $2.00 per month.

Authorized as second-class mail, Post Office Department, Ottawa.

CLASSIFIED RATES

14c per line per day, 38c per line per three days, 73½c per line for six days, $3.12 per line for the month (26 days). Above rates apply to consecutive insertion. Minimum advertisement, two lines only. Contract rates on application.

Marriages, In Memoriam Notices, Cards of Thanks not exceeding 12 lines, $1.50 per insertion. Each additional line 14c daily.

Deaths, Funeral Notices not exceeding 12 lines, $1.50 first insertion and $1.00 subsequent insertions. Each additional line 14c daily.

In the event of an error occurring the liability of the Victoria Daily Times shall not exceed the charge for the space actually occupied by the item in question.

TERMS OF PUBLICATION

The Victoria Press Ltd. shall not be liable for non-insertion of any advertisement beyond the amount paid for such advertisement.

All claims of error in publication shall be made within 12 hours thereafter and if not so made shall not be considered. No claim will be allowed for more than one incorrect insertion nor for errors not affecting the value of the advertisement.

All advertising copy will be subject to the approval of Victoria Press Ltd., who reserve the right in its sole discretion to classify, reject or insert copy furnished.

Eastern Canada representative, W. H. Austin & Co., 18 Toronto Street, Toronto, Ont.

United States representative, Cresmer & Woodward, Canadian Division.

VITAL STATISTICS

1 BIRTHS

BROWN—Born to Mr. and Mrs. Ian Brown, 3650 Kathleen St., a son, Thomas George, 8 lbs. 15½ ozs.; a sister for Janice. Many thanks to Dr. Bassett and staff.

CATHCART—Born to Mr. and Mrs. Keith Cathcart, 3360 Burns Ave., at St. Joseph's Hospital on May 12, 1955, a son, Robin Keith, 5 lbs. 5 ozs.; a brother for Gary. Many thanks to Dr. Patterson and staff.

KENT—Born to Mr. and Mrs. H. S. Kent (nee Beverley Wallace), 228 Douglas St., Victoria, B.C., at St. Joseph's Hospital on May 13, 1955, a boy, 8 lbs. 8 ozs.

LE BLANC—Born to Mr. and Mrs. H. D. Le Blanc, 2726 Prior St., at St. Joseph's Hospital on May 14, 1955, a son, 6 lbs. 7 ozs.

PETERSON—Born to Mr. and Mrs. H. B. Peterson, Glen Lake P.O., at St. Joseph's Hospital on May 12, 1955, a son, 7 lbs. 1 oz., Norman Glenn. Thanks to Dr. D. M. Whitely and staff.

WARD—Born to Mr. and Mrs. Robert Ward, 1642 Davie St., at the Royal Jubilee Hospital, May 17, 1955, a son, Paul Robert, 7 lbs. 7 ozs.; a brother for Michael and Susan.

2 ENGAGEMENTS

VILLERS-MacNUTT—Mr. and Mrs. Walter S. Villers, Marine Drive, Sidney, V.I., announce the engagement of their daughter, Gwendolyn May, to Francis Arnold MacNutt, son of Mr. and Mrs. P. T. MacNutt, Sidney. The wedding will take place at St. Elizabeth's Church, Sidney, on Saturday, June 11, 1955, at 8 p.m.

CRAVEN-McARTHUR — Mr. and Mrs. Austen Craven, 805 Wentworth St., Nanaimo, B.C., wish to announce the engagement of their youngest daughter, Sheila Mary, to Mr. Colin Eugene McArthur, eldest son of Mr. and Mrs. Colin McArthur, 146 Nicol St., Nanaimo, B.C. The wedding will take place on Friday evening, June 17, 1955, at 7 p.m. in St. Peter's Church, Wallace Street, Nanaimo.

4 DEATHS

ALEXANDER—Suddenly at St. Joseph's Hospital on May 17, 1955, John Alexander of 910 Easter Rd.; born in Saanich on July 9, 1876. He leaves his loving wife, Flora, at home; his daughter, Mrs. H. E. (Marie) Wood of Victoria; four sons, Harvey, Lawrence George and Kenneth Raymond of Victoria and John Wilfred of Chamiss Bay, B.C.; six grandchildren; two greatgrandchildren, and nieces and nephews.
Funeral services will be held at the Sands Mortuary Ltd. "Memorial Chapel of Chimes" on Saturday, May 21, 1955, at 1.30. Interment in the Colwood Burial Park.

GOODWIN—In Victoria on May 16, 1955, William Edward Goodwin, aged 55 years; born in London, England; of 206 Regina St., and a resident here since 1934. He leaves his wife, May; one daughter, Mrs. D. (Gwen) Glover of Victoria; one son, Donald Edward of Courtenay, B.C.; two grandchildren; two sisters in England; one brother, Robert of Vancouver, and other relatives. The late Mr. Goodwin was a member of St. Aidan's Church.
Funeral services from McCall Bros.' Floral Funeral Chapel on Thursday, May 19, at 3. Interment in Royal Oak Burial Park.

STRAITH—In Victoria on May 17, 1955, George Coutts Straith, aged 69 years, of 330 Denison Road; born in Holstein, Ont., and a resident here for the past 42 years. He is survived by his wife, Maude; two sons, George and Donald, both of Victoria; two grandsons and two granddaughters; four sisters, Mrs. Jean Cook and Mrs. A. Waldon, both of Ottawa, Mrs. Margaret Fuller of Claremont, Calif., and Miss Helen of Victoria; three brothers, Wm. T. and Alex D., both of Victoria and Dr. Balfour in California.
Funeral services will be held in McCall Bros.' Floral Funeral Chapel on Thursday, May 19, at 1.30 p.m., Rev. Dr. W. G. Wilson officiating. Interment in Royal Oak Burial Park.

4 DEATHS

CORRECTION

MACEY—In Victoria, B.C., on May 16, 1955, Alice Edna, aged 34, beloved wife of Alan Macey of Prince George, B.C.; born in Cloverdale, B.C., and a resident of Prince George for 15 years. Besides her husband, she leaves her mother, Mrs. Lottie Drinkwater, Vancouver; two sisters, Mrs. F. A. Phillips, Port Credit, Ont., and Mrs. T. Harrap, Victoria; one brother, Arnold Drinkwater, Rosedale, B.C.; her grandmother, Mrs. D. Woodward, Brentwood, B.C.
Funeral from Hayward's Chapel on Thursday, May 19, at 3 o'clock, Rev. N. Southcott of Vancouver officiating. Interment, Royal Oak.

4A FUNERALS

EARL—On May 17, 1955, at 2.30 p.m., funeral services for the late Mr. George Earl of 2137 Spring Road were held under Masonic auspices in McCall Bros.' Floral Funeral Chapel. Rev. J. E. Smith officiated and members of Chapter No. 41, O.E.S., of which the late Mr. Earl was a past patron, also participated. Mr. Eric Edwards, L.R.S.M., presided at the organ and the congregational hymn was "The Lord's My Shepherd." Mr. John Bell rendered as a solo, "Forever With the Lord," and at the conclusion of the O.E.S. service the hymn, "Sleep On, Beloved," was also sung by Mr. Bell. The many beautiful floral tributes received testified as to the high esteem in which the late Mr. Earl was held. Interment was in Royal Oak Burial Park, and the following gentlemen served as pallbearers: Messrs. C. H. Trowsdale, A. Fraser, J. Russell, W. Grimes, T. Barlow and W. Dallaway.

7 FUNERAL DIRECTORS

Sands Mortuary Ltd.
"The Memorial Chapel of Chimes"
QUADRA AND NORTH PARK STS. Victoria, B.C. 3-7511

Sands Funeral Chapel
FOURTH STREET
SIDNEY, B.C. PHONE 416

Thomson Funeral Home
Est 1911 Formerly of Winnipeg
George Peter Thomson
Jack L. Irving
1625 QUADRA ST. PHONE 4-2612

McCALL BROS.
"The Floral Funeral Chapel"
Meeting every requirement for graceful tribute in a modern setting.
1400 VANCOUVER STREET 4-2012

HAYWARD'S
B.C. FUNERAL CO. LTD.
ESTABLISHED 1867
734 BROUGHTON STREET 3-3614

CHAPLIN'S FUNERAL CHAPEL
We invite you to ask of our convenient payment plan
980 Quadra Street 4-5512

8 FLORISTS

DEMPSTER'S FLOWER SHOP, Shelbourne at Hillside. T. B. Dempster. 2-0324.

9 MONUMENTAL WORKS

MORTIMER'S MONUMENTAL Works Ltd., 633 David St. Est. 1877. Monuments, markers, curbings, bronze plaques, marble, granite and stone for fireplaces, building construction etc. 3-6421.

STEWART MONUMENTAL WORKS Ltd., 1403 May Street. 4-3452. Curbings and markers a specialty. Night phones 3-8718, 2-1268.

VICTORIA MONUMENT LIMITED
"Memorials of Distinction"
3091 DOUGLAS ST. 2-5834

10 ANNOUNCEMENTS

BINGO TONIGHT, 8 O'CLOCK JAMES BAY COMMUNITY ASSOCIATION, PILOT AND DALLAS ROAD. REFRESHMENTS. DOOR PRIZE.

LOFTY VERSES BY ALBERT Spencer, Victoria and Brentwood. Life, Love and Spirit Storiettes, 63 pages. Parchment $1. Tax paid. Post free. Brentwood P.O.

BINGO AND REFRESHMENTS, Wednesday, May 18, 8 p.m., Liberal Headquarters, 1322A Government Street.

TO READ A BOOK BY MIDNIGHT oil robs the morrow of a joy.
THE HAUNTED BOOKSHOP
845 Fort Street 2-1427

DISTRICT COUNCIL, LADIES' Auxiliaries, Canadian Legion, contest, winning numbers 2570 and 2877. Dood prize number 48.

MIXED SMOKER IN MEN'S lounge, Britannia Branch, Canadian Legion, Saturday, May 21, 8.30 p.m.

BETTER TUITION FOR THE FEW
ROYAL BUSINESS COLLEGE
2509 Government Street 4-6018

QUICK REPAIRS ON
Connor, Beatty, Easy Washers
TAYLOR & CO., 816 Fort. 4-3021

FUR REPAIR SERVICE, REMODELling and repairs. Call and deliver. Paul, 205 Beach Drive. 2-3380.

FUR REMODELLING AND REpairing. Cold storage of your furs. Victoria Furs, 831 Fort. 3-8133.

THE BOOK EXCHANGE
Quadra at Pandora, also 311 Cook St. 11 to 7. 2-8714.

OPEN EVENINGS, PERFECT PERmanents for particular people. Hilda Beauty Shop. 3-0722.

EXPERT TV RADIO TECHNICIANS. RK Radio, 745 View, 3-7021, 8-1076.

HIGHEST CASH PRICES PAID for good used clothing. 2-2814.

TYRRELL'S BEAUTY SALON
609 Courtney Street Phone 3-6831

Contour Haircut
By Firth of Fort
This STYLED "Easy to Comb" Hair Cut an investment in your most MIPORTANT accessory today—YOUR HAIR.
FIRTH OF FORT
(50 Years a Hairdresser)
635 Fort Street, Suites 9 and 10
No Appointments

Margaret's Beauty Salon
Under New Management
3193 Quadra St. Phone 3-4915

Avalon Beauty Salon
(Upstairs Above Kresge's) 3-0522

11 COMING EVENTS

COUPLES INTERESTED TO JOIN sun club for sunbathing, swimming, picnics or camping at private lake property, please write Post Office Box 1251 Victoria.

THE LEAGUE OF ROSES (LANCS and Yorks) will meet at 904 Government St. on Thursday, May 19, at 7.45 p.m. Entertainment and refreshments.

HAVE YOUR NEXT SOCIAL AT Newstead Hall, 734 Fort.

HOMESTEADERS OLD-TIME dance, Saturday, Victoria Ballroom.

Index for Times Want Ad Headings

Classification	No.	Classification	No.	Classification	No.
Acreage for Rent	62	Flats, Apartments to Rent, Furnished	40	Personal Loans	51
Acreage for Sale	61	Flats, Apartments Wanted, Furnished	41	Pets and Livestock	31
Acreage Wanted	63	Florists	8	Professional Services	20
Announcements	10	Fuel	27	Property for Sale	59
Articles for Sale	28	Funeral Directors	7	Property Wanted	60
Births	1	Halls, Stores and Offices to Rent	44	Room and Board	35
Boats and Marine—For Sale, Wanted	49	Hotels	34	Room and Board Wanted	36
Business Opportunities	54	Housekeeping Rooms to Rent, Furnished	38	Rooms to Rent, Furnished	37
Business Services	19	Housekeeping Rooms Wanted, Furnished	39	Situations Wanted, Male	17
Cards of Thanks	5	Houses to Rent, Furnished	42	Situations Wanted, Female	18
Cars for Sale	47	Houses Wanted to Rent Furnished	43	Summer Resorts	34-A
Cars and Trucks Wanted	48	Houses for Sale	57	Swaps	30
Coming Events	11	In Memoriam	6	Teachers Wanted	15
Cottages and Campsites	34-B	Listings Cancelled	56	Timber Brokers	53
Dancing	25	Lost and Found	12	Wanted Female Help	14
Deaths	4	Marriages	3	Wanted Male Help	13
Education	23	Miscellaneous to Rent	45	Wanted, Miscellaneous	29
Engagements	2	Monumental Works	9	Wanted to Borrow	52
Exchange—Real Estate	55	Music	24	Wanted to Buy Houses	58
Farms for Rent	65	Personal	21	Wanted to Rent, Miscellaneous	48
Farms for Sale	64				
Farms Wanted	66				

THEY'LL DO IT EVERY TIME

By JIMMY HATLO

11 COMING EVENTS

BINGO — 8 P.M.
Every night, also whist, 8 p.m., Victoria Whist and Bridge, 1417 Government St. 3-8033

12 LOST AND FOUND

LOST — BOY'S SOFTBALL MITT on Pat Bay highway, near Keating crossroad. Keating 134-X after 5 p.m.

LOST — $10 BILL, BY WIDOW, Monday morning, between Metropolitan Insurance office, city hall or B.C. Electric. 4-5234.

LOST — GIRL'S TAN SUITCASE with belongings on Friday's Shoal Bay bus at 8.30 p.m. 2-1934.

LOST — VICINITY WINDSOR Park, brown leather key case and keys. Please phone 2-8736.

LOST — SMALL WHITE CARINE dog named "Bonnie." Finder please phone 3-4533. Reward.

LOST — LADY'S GOLD LAPEL watch, last week, vicinity of Fort Street. 9-2725, evenings.

LOST—FOLDING KODAK IN CASE, John Dean Park, Sunday. Reward Phone 4-1594.

FOUND — YOUNG GREY FEMALE cat. Colville road. C.P.L., 4-9692.

LOST — BLUE BUDGIE, ORANGE and white band. Phone 2-8415.

13 WANTED MALE HELP

ASSISTANT PROJECT ENGINEER required by the B.C. Forest Service to assist a Project Engineer in supervision and routine field and office duties on the construction of a Forest Development Road. Applicants must be graduates in Forest or Civil Engineering from a recognized University or be members of the Association of Professional Engineers of British Columbia and have some applicable experience. Living and travelling expenses or living allowance and family trailer will be supplied while in the field. Salary $315 per month or more, depending on experience. Applications should be sent to B.C. Forest Service, Engineering Services Division, Victoria, B.C.

BASEMENT ROOM, NEW APARTment block, unfurnished. Rental $20 per month. Light, water and heat supplied. Would suit male pensioner; 3 to 4 hours light work required per week. Apply Property Manager, The Canada Trust Co. Phone 2-8111; evenings, 4-9477.

MARRIED MAN FOR POSITION AT Mill Bay, between Duncan and Victoria. Must be experienced gardener and have knowledge of chickens. Cottage provided. Wife to help occasionally in house. Box 1316, Victoria Press.

CHIEF STEWARD FOR LOCAL club. Must be experienced in handling staff and mixing drinks. Apply with details of past experience, age and reference, to Box 1297, Victoria Press.

WANTED FOR EVENING WORK, desk clerk for city club, middle-aged man preferred. Typewriting and ability to meet public essential. Full particulars and telephone number to Box 1318, Victoria Press.

SAWDUST AND SHAVINGS CONtract available. Must have own equipment to handle it. Atom Lumber Co. Ltd., 210 Johnson St. West, 2-6621, 2-2249.

WHOLESALE FIRM REQUIRES counter man; excellent opportunity for the right man. State age, experience and marital status. Bookkeeping experience helpful, but not essential. Box 1275, Victoria Press.

13A SALESMEN and AGENTS WANTED

STOP JOB HUNTING — GO INTO business for yourself. We train and finance you. We are doing business all over Canada and everywhere men of ambition are succeeding. Honesty and willingness to work only qualifications required. Write at once. DREW & LITTLE, Dept. 302, Box 626, Montreal.

WELL-ESTABLISHED REAL ESTATE firm with ground floor and central location has opening for an experienced salesman with proven sales record. Present staff have been informed. All inquiries confidential. Apply Box 1308, Victoria Press.

FREE SALES KIT
Contains everything you need to start making as high as $1,000 a month with amazing new Presto Fire Extinguisher, write to MOPA Co. Ltd., 371 Dowd Street, Montreal, Que.

OPENING FOR GOOD REAL estate salesman, ground floor, good commission, excellent cooperation. Experience desirable, but not essenetial. Capital City Realty, 4-1922 or 4-6478 evenings.

NEED EXTRA MONEY?
Full or part-time salesman wanted by leading TV sales organization. Call between 7 and 9 p.m. at A.B.C. TV, 758 Fort Street.

REAL ESTATE SALESMAN—BEST location and the best contract. Must be a producer. Please phone 2-9145.

13B HELP WANTED—MALE or FEMALE

BOYS AND GIRLS, MAKE HOLIday spending money. Sell May 24 souvenir programs. Prizes for top sellers. Apply today, Room 4, 710 Johnson St. (upstairs), between 3 p.m. and 6 p.m. Must have parents' permission.

ELECTRONICS
Television, Radio Operating, Electrical Technology for high paid jobs with government, industry, service business. Free 40-page book shows how you can qualify. It has guided thousands to better pay and security—why not you? Send for your copy now. No obligation—no experience needed. Give age and last grade of high school. Write Radio College of Canada, 86 Bathurst Street, Toronto. Established 27 years.

14 WANTED—FEMALE HELP

INTERMEDIATE STENOGRAPHER required for the Saanich Welfare Department. Salary $156.37 to $208.83 in three years. M.S.A. and retirement plan. Apply in own handwriting to Welfare Administrator, 3681 Douglas Street, Victoria, not later than 5 p.m., May 19, 1955.

WANTED IMMEDIATELY — TWO more mature women to train for corsetiers. Phone 4-1533, evenings 3-4206.

14 WANTED—FEMALE HELP

WANTED—JULY 15, 1955 TO END of August, two college girls for summer home, Metchosin, for housework and help in kitchen, live in, top salary. Reply Box 1294, Victoria Press.

EXPERIENCED GENERAL STENOGRAPHER WANTED FOR REAL ESTATE AND INSURANCE OFFICE. PLEASE CALL MR. FOSTER, HARRY FOSTER LTD., 1815 DOUGLAS STREET, 2-2101.

TYPIST CAPABLE OF TURNING out neat and accurate work. Insurance experience helpful but not essential. State age, experience and salary expected. Box 1095, Victoria Press.

$2.00 HOURLY POSSIBLE DOING light assembly work at home. No experience necessary. Write Crown Industries, 7159 Beverly Blvd., Los Angeles 36, Calif.

LADY TRUCK DRIVER REQUIRED for small wholesale bakery route. Apply Brodies Bakery, 2653 Douglas.

EXPERIENCED WAITRESS — Paul's Sussex Restaurant, 1007 Douglas St. Interviews after 12.00 noon.

BE A TWO-INCOME FAMILY — Qualify as a beauty counsellor, part-time work and no canvassing. 3-7257.

WANTED — GENERAL HOUSEkeeper, five-day week, in high Quadra district. Phone after 6 p.m., 3-8562.

STENOGRAPHER WITH COMmercial experience required immediately, commencing salary $42.50 per week. Box 1296, Victoria Press.

WANTED—DINING-ROOM WAITress and coffee bar waitress, experienced preferred but not necessary. Apply 606 Douglas Street.

TYPIST REQUIRED WITH knowledge of bookkeeping, five-day week. Apply Rithet Consolidated Limited, 706 Fort.

COMPANION - HELP FOR AGED but non-invalid lady. Room and board supplied. Box 1236, Victoria Press.

AVON
EARNING OPPORTUNITY INFORMATION
4-7995

WAITRESS WANTED FOR JUBIlee Coffee. Apply after 5 p.m., 4-0057, 2004 Richmond.

EXPERIENCED SHORT ORDER cook at the Plaza Cafe, 636 Johnson. Call in person.

EXPERIENCED WAITRESS — Strathcona Restaurant, 919 Douglas.

RELIABLE PERSON TO HELP with light housework. Live in. Small remuneration. 2-3379.

EXPERIENCED WAITRESS wanted. Apply to the Olympia Cafe after 1 o'clock.

HAIRDRESSER WITH FOLLOWing to rent half a beauty parlor. No cash required. Phone 2-7540.

SALESGIRL FOR RECORD SHOP. Phone 3-7922.

DUTCH BABY SITTER — 2-2859.

WANTED
STENOGRAPHER
for legal work in corporation—ability essential but previous legal experience not a necessity.
Apply to
PERSONNEL SUPERVISOR
P.O. Box 500
Victoria, B.C.

15 TEACHERS WANTED

KIMBERLEY, B.C. (Pop. 6,000)
McKIM JR.-SR. HIGH SCHOOL
(32 on staff)
TEACHERS FOR Senior Maths, Biology, Girls' Physical Ed. Instructor, Home Economics Instructor, Industrial Arts (Woodworking), Jr. High courses (Maths, Science, English and Social Studies).
Salary scale: "SB," $3,000 to $5,200 in 12 years.
ELEMENTARY SCHOOLS
Primary Teachers (Grades 1, 2 and 3), Intermediate Teachers (Grades 4, 5 and 6).
Salary scale: "EB," $2,350 to $3,850 in 10 years.
Apply to:
Secretary-Treasurer,
School District No. 3 (Kimberley), Box 1329, Kimberley, B.C., enclosing copy of Inspector's or Superintendent's Report or other testimonial.

INSPECTORS OF SCHOOLS
B.C. Civil Service, Department of Education
(IN VARIOUS CENTRES OF B.C.)
Salary: $496, rising to $576 per month. Must have a B.C. Academic Certificate plus at least one year of post-graduate study in education. A minimum of ten years' teaching experience, including at least two years in an elementary school, two in a high school, and two as principal of a large elementary school or vice-principal of a secondary school. Must be a British subject; preference given to ex-servicemen. Application forms obtainable from Personnel Officer, Civil Service Commission, 411 Dunsmuir Street, Vancouver, or Civil Service Commission, Parliament Buildings, 544 Michigan Street, Victoria, to be returned to the Chairman, Civil Service Commission, Parliament Buildings, 544 Michigan Street, NOT LATER THAN JUNE 1, 1955.

17 SITUATIONS WANTED—MALE

ALL TREES FELLED, TOPPED, cut up, pruning; chain-saw. No job too small. Estimates. L. Elves, 3-6452, 3-1805.

JIM DANDY CLEAN-UP SERVICE will clear your garage, basement, attic, or boulevard. We take anything. 3-3934; after 5.30, 3-5341.

GARDENER WANTS TO WORK at night. Phone Keating 103M night.

GARBAGE REMOVED; REASONable. Phone day or night, 3-0343

BOOKKEEPING FOR SMALL businesses. M. M. Wells, 3-7959.

ANYTHING
You don't need? Sell it for cash through classified ads.

18 SITUATIONS WANTED—FEMALE

PRACTICAL NURSE, EXPERIenced, wants care of practical nursing, private patient, or nursing home. Day shift. Box 1502 Victoria Press.

PARK YOUR TOT WITH ME while you work. Reasonable weekly rates. Phone 3-0859 Wednesday evening, 6-10 p.m.

$5,000 WANTED, 15% INTEREST Will pay back loan in one year, $400 monthly. First mortgage. Apply Box 1501, Victoria Press.

ALL TYPES OF FLOORS EXpertly cleaned, waxed and polished by machine. Homes our specialty. Gregg's, established 1920. 4-5023.

WIDOW IN HER FIFTIES SEEKS housekeeping position for gentleman. Box 1290, Victoria Press.

SPRING CLEANING BY DAY, hour; own equipment. 4-7815.

RELIABLE BABY-SITTING MORNings, evenings. 2-9592.

19 BUSINESS SERVICES

BULLDOZERS

BULLDOZING AND CLEARING, road grading and black-filling. The right machine for every job.
JOHN D. KISSINGER JR.
3-8452 Day 2-3947 Night

BULLDOZING, EXCAVATIONS and road building. J. Henson, Jr., 9-4234.

EVANS, COLEMAN & JOHNSON BROS. LTD.
For Bulldozing and Shovel Work
900 WHARF ST. PHONE 2-8121

CABINET WORK

Variety Wood Products
133 KINGSTON STREET
4-1833 Evenings 3-8451

CARPENTERS

A BETTER JOB, A BETTER PRICE for cribbing, fences, cabinet work, home repairs of any kind, additional rooms, framing, labor contracts Phone Ken and Ray, 2-1994, 3-4281 Free estimates.

FRAMING, FINISHING CONtracts, gutters, steps, kitchen cabinets. M. Anwyll, 4-6611; R. Reid, 4-8720.

BUILD OR REPAIR ANYTHING, alterations, finishing, cabinet work. Hour or contract. 2-4644.

FOR KITCHEN CABINETS AND other interior alterations consult H. A. Mason, 2-2065

FIRST-CLASS FRAMING, FINISHING. SCHRAM & MITCHELL, 2-8523.

SMALL REPAIR WORK OF ALL kinds. Home Service, 3-8773.

CEMENT

FOR YOUR CONCRETE WORK. Basements, driveways, sidewalks and septic tanks call Chase & Pedersen, phone 9-2136.

CEMENT, SEWERS, TILE DRAINS, septic tanks.
2-3084 W. Trace 9-3671

PETER LAPINVUO, CEMENT CONtractor. All work guaranteed. Phone 9-3872 evenings.

CONTRACTORS

GILBERT BROWN
GENERAL CONTRACTOR
SPECIALIZING IN
MASONRY CONSTRUCTION
PHONE OFFICE, 4-6377
HOME, 7-2323

GUTTER AND DOWNPIPE REpairs, gutters cleaned. Model Sheet Metal, 2010 Douglas Street. 3-3915.

JOHN GRAHAM. ALTERATIONS and repairs; prompt attention. 3-1386.

LITZ HOUSE MOVERS, JACKING, bevelling, repairing of dry rot and foundations. 4-9211.

FRAMING AND FINISHING CONtracts. Approved builders. Phone 9-2678 or 9-4010.

Farmer Construction
Repair Dept. 4-0511. Prompt Service

DRESSMAKING

SEWING, UNIFORMS, ALTERAtions, buttonholes; after 6 p.m. 551 Manchester Road.

SEWING, ANY KIND, REPAIRS, alterations, done in own home. 2-9322.

ELECTRICIANS

HOUSE WIRING, RANGES CONnected. Estimates. Cochrane, 7-2401.

FLOORING AND FLOOR SANDING

M. & M. FLOOR CO. LTD.—Floor laying, sanding, finishing. Free estimates. Phone 4-0403, 9-2052.

HOUSE WIRING, RANGES CONnected. Estimates. Cochrane, 7-2401.

V.I. HARDWOOD FLOOR CO., 2100 Douglas. Free estimates. 4-7314.

WESTERN FLOOR CO., 3-8915, 3-5732. Complete floor service. S. Kinsey Jr.

FURNACES

INSTALLATIONS AND REPAIRS. S. J. Coles & Sons, 3-3393; evenings, 3-1369.

FLOOR POLISHING

ALL TYPES OF FLOORS EXpertly cleaned, waxed and polished by machines. Homes our specialty. Gregg's, established 1920. 4-5023.

HAIRDRESSERS

ACT NOW FOR OUR ½ PRICE permanents. New Ray Beauty Shoppe, 833½ Fort. 4-3644.

INSURANCE

REAL ESTATE, INSURANCE OF all types. Notary Public. Conveyancing.
DUNCAN D. McTAVISH
913 Government St. Phone 3-9814

KEY CUTTING

KEYS CUT, LOCKS, SAFES REpaired, lawn mowers, scissors sharpened. Price's Key Shop, 847 Fort Street. 4-6221.

LAWNS AND GARDENS

VICTORIA GARDEN SERVICE
3-1506 Experienced Men 8-1141
Landscaping, lawns planted, weeded; rockeries, maintenance and lawn mowing.
A COMPLETE GARDEN SERVICE

SCIENTIFIC PRUNING, SPRAYing of shade, fruit trees. Trees felled, chain saw, chemical spraying, brush, grasses, weeds, moss.
2-1676 Charles A. Cowie 3-1688

LANDSCAPING, ROCKWORK, maintenance, lawn specialists, experienced men, lowest prices, hour or contract. Barker, 2-8323 after 5.

19 BUSINESS SERVICES

FOR A LOVELY LAWN
ALL SUMMER LONG
Feed your lawn the modern way. Let us do it for you . . . with
WALKER'S "FERTIL-ADE"
For Free Estimate Phone 4-7104

GEO. BLAKLEY, 3-3588 — LANDscaping, rockeries, lawns and shrubs planted; hour or contract. Experienced landscape gardeners.

GARDENING, ALL KINDS OF lawn work. Mow lawns with power mower. 3-8577 evenings.

LAWN MOWING SERVICE, REASonable rates. 2-1882 after 5 p.m.

PAINTERS AND DECORATORS

PAINTING AND DECORATING
AT ITS BEST
DAVE PEIRCE
"THE NAME IS SUFFICIENT"
PHONE DAY OR NIGHT, 7-2623

WEBB & SON
4-6827 — Paperhanging, painting. Quick, clean, reliable. First-class workmanship. Thirty years' experience Victoria. Terms if desired.

MAY I BE OF SERVICE TO YOU? Clean, fast, reasonable, reliable.
TOMMY HARKER, 3-8773
Paperhanging specialist and painter.

GREGG'S PAINT WASHING DEpartment. Kitchens, bathrooms, etc. 33 years' experience. Phone 4-5023. Estimates.

CLARK & PATTISON
Painting—Interior, exterior, brush, spray, swing stage and paperhanging. Terms. Business phone 2-8413. Residence phone 4-0443.

$8 ROOM UP. PAPERHANGING, painting, etc. Satisfaction guaranteed. 3-4284.

C. T. LONGMAN, DECORATOR, painting, spraying, paperhanging. Free estimates. Phone 7-2813.

STUCCO WASHED, WATERproofed, painting. Free estimates. 2-3837 D. Smythe.

$10 UP—ROOMS PAPERED. FREE estimates. D. Smythe, 2-3837.

$10 AND UP—ROOMS PAINTED and papered. Quick service. 3-3775.

PHOTO ENGRAVING

PHOTO ENGRAVING
Half-Tone Line and Color Engraving
Commercial Art
ISLAND ENGRAVERS
2024 Douglas Street Phone 3-8831

PLASTERERS

STUCCO, OLD HOUSES MADE new. Plastering, cement. 3-3925, J. Hamilton.

PLOWING, ROTO-VATING AND CULTIVATING

GARDEN LOTS, BOULEVARDS plowed, rotovated, leveling, cultivating, harrowing for spring by young experienced Chinese. Bung Eng, 2-6266.

MACFARLANE'S
Tractor Service
Plowing, Rotovating, Backfilling, Levelling. 2-7808. Cultivating.

EXPERIENCED ROTOVATING — Powerful machine, reasonable rates. Will enter small gates. Phone 4-8588. R. Owens.

COOPER'S TRACTOR SERVICE—Rotovating, ploughing, discing, levelling, backfilling. 2-6653.

CARLSON TRACTOR SERVICE
Plowing, rotovating, excavating
9-2043

ROTOVATING, GENERAL TRACtor work. Free estimates. Carlson, 9-2043.

SHINGLES' TRACTOR SERVICE—Rotovating, plowing, backfilling and bush cutting. 9-1673.

ROTOVATING, DITCHING
Rototilling. Bill Meadows, 9-3383

FOR BETTER ROTOTILLING phone Jack, 4-4943.

ROTOTILLING — FOR A GOOD job call W. Bowes, 2-1093.

WIGHTMAN
For rototilling call 7-2453.

FRANK'S ROTOTILLING, GUARanteed. Enters smalls gate. 3-9502.

LAWN MOWING, REASONABLY priced. 4-9627.

GARDENS ROTOTILLED — A. Hansen, 7-2430, 7-2236.

FOR BETTER ROTOTILLING phone Jack, 4-4943.

PLUMBING AND HEATING

PAULIN'S PLUMBING & HEATING. Repairs, remodelling, 1323 Government St. 4-1442.

EMPIRE PLUMBING & HEATING. Alterations, contracts. 3-9115. 706 Kings Rd.

SPECIAL!
1 CYCLOS OIL-BURNING RANGE, with shelf; all white enamel; like new! Completely installed $209.50
1 THOR TURBO-ROLL WASHING MACHINE $69.50
C. J. McDOWELL
Plumbing & Heating Ltd.
1000 DOUGLAS
Phone 3-4138

T. A. HARVEY LTD.
PLUMBING & HEATING
Repairs—Renewals—Prompt Service
2-8276

PITT & HOLT LTD.
Plumbing, heating, installations. Financed under home improvement plan 602 Esquimalt Road 3-7413.

ROOFING AND INSULATION

FOR INFORMATION ON HOME Improvement Loans up to $2,500—Five years to pay for siding, roofing, insulation, painting, floor and wall tiling. Alterations included.
VICTORIA ROOFING & INSULATION CO.
848 Fort Street 2-2331

FOR INFORMATION ON HOME
ROOFING — SIDING
INSULATION — ROOF REPAIRS
20 Years' Satisfaction
CAPITAL CITY ROOFING
1257 PANDORA 3-5911

DUROID, JOHNS-MANVILLE, BARRETT—TV ANTENNA SERVICE
Brock Robertson
1120 Hillside
Day 3-9644, Night 3-5452

ROOFING — ASPHALT, CEDAR, asbestos. 18 years approved applicator. Gerry Neill, Roofing. Phone 7-0172.

19 BUSINESS SERVICES

ROOFING — SIDING
INSULATION - EAVESTROUGHS
PARKER JOHNSTON
1314 Broad 2-9181; eves., 2-4006

ROOFING, INSULATION SIDING
General Home Maintenance
Up to five years to pay at only 5¼%
FREE ESTIMATES
PACIFIC COAST
INSULATION & ROOFING CO. LTD.
1005 VIEW 2-3421
Eve. Phone: J. T. MacGregor, 9-4569

WASHING MACHINE SERVICE

HAROLD'S REPAIR SHOP
Washing Machine Specialists. 2-3425

WASHING MACHINE PARTS AND service. Rear 946 Yates. 3-2015.

WASHING MACHINES
REPAIRS TO ALL MAKES WITH FACTORY-TRAINED SERVICEMEN ONLY. FACTORY REPLACEMENT PARTS USED.
McLENNAN, McFEELY & PRIOR
1400 GOVERNMENT STREET
Phone 4-1111 . Service Department

20 PROFESSIONAL SERVICES

CHARTERED ACCOUNTANTS

R. J. CASSON & CO.
632 View 2-5851

CHIROPRACTORS

JOHN M. STURDY
"Specific Chiropractor"
Neurocalometer
1123 Blanshard Street 3-5034

CONVALESCENT HOMES

THE PRIORY CONVALESCENT HOME AND HOSPITAL
Under the care of the Sisters of the Love of Jesus.
699 Island Highway, Langford 8-1522

MANOR PRIVATE HOSPITAL, 2-6522. Oxygen always available.

COUNSELLING SERVICE

A. V. BENTUM, B.A., B.D., (Toronto). Social work graduate. Clinically trained marriage counsellor, Menninger Foundation. 2-5922 for appointment.

ELECTROLYSIS

UNWANTED HAIR REMOVED permanently. Victoria Electrolysis Centre. 2-0614. 401 Campbell Bldg.

MASSAGE

D. ANDERSON, R.M., CORRECtive therapist, specific massage. 3-9724.

PRIVATE INVESTIGATORS

PRIVATE INVESTIGATIONS SKILfully carried out in strictest confidence by Victoria's oldest established agency. All our men are bonded and government licenced, using the most advanced techniques. Most reasonable rates. World wide affiliation your guarantee of satisfaction when you deal with
NATIONAL INVESTIGATION AGENCY
No. 314—620 View Phone 4-2814

GOVERNMENT LICENSED AND bonded private detectives. Confidential, moderate rates, fast results. Research Service Ltd., 4-0360.

PRIVATE DETECTIVE INVESTIgation Agency. R. J. Adrian. Rates on request. 218 Stobart Building, 745 Yates. 2-4512.

21 PERSONAL

ALCOHOLICS ANONYMOUS
Have you a drinking problem? "Rarely have we seen a person fail who has thoroughly followed our path." Confidential information. 3-0415 24 hours.

HOLLANDER WOULD LIKE TO contact single male companion (intellectual type over 30), interested in horseback riding. Only experienced. Box 1321, Victoria Press.

21A BUSINESS PERSONALS

HAVE YOU A MORTGAGE OR AN agreement for sale, that you receive monthly payments from and are anxious to sell to realize your cash? Ask for Don Smith or John Blair for appointment or they will call at your home on request. Northwestern Securities of Victoria Ltd., 631 Yates Street. 4-8054.

IF YOU WANT TO INVEST YOUR money in good security, with 10% interest in your investment, taxes and insurance paid. See Aime Valcour, 310 Quebec for appointment, 4-9940.

DOROTHY SAGE SECRETARIAL SERVICES
1011 Blanshard Street
4-8634 - 2-7108
Duplicating - Transcripts
Direct Mail

ATTENTION! CALL US FOR A complete overhaul of your sewing machine. 4-3021. A. E. Taylor & Co. 816 Fort.

UPHOLSTERY CLEANED, DEmothed in your own home. Don's Carpet Cleaners, 9-4189.

SLENDOR TABLETS ARE EFFECtive. Three weeks' supply $2, nine weeks' $5. At all druggists.

RECORDS, FROM YOUR TAPE — Dave Campbell Recording Studio 1, 749 Broughton, evenings.

POPULAR AND MODERN PIANO instruction. Phone Doug Alger, 2-2644.

INVISIBLE MENDING, REWEAVing, repairs, alterations, fur coats remodeled, $35. 1030 Fort, 3-6570.

YOU CAN MAKE MUSIC
LEARN QUICKLY
ACCORDION
MODERN PIANO
Phone 2-9542
Phone 4-0641
BERNIE PORTER MUSIC
749 BROUGHTON
TAKE A LESSON TODAY—
PLAY A TUNE TONITE

Worn or damaged jewelry and silverware is skilfully repaired or made over to your pleasure by Birks craftsmen. All watch repairs guaranteed for one year. Diamond jewelry sold on consignment. Bring them to
BIRKS
Jewellers — Silversmiths
706 YATES ST. PHONE 2-4241

Where East Meets West
A miniature museum of authentic European and Asiatic art, precious and semi-precious handcraft jewelry, bronze and brassware set in mystic surroundings. A good selection for even the most modest shopper.
We Welcome Your Inspection.
Persian Arts and Crafts LTD.
907 Government Phone 3-2124

25 DANCING

ACADEMY BALLROOM DANCING—Private lessons, classes; modern, Latin-American, old-time. 1012 Douglas. 3-1643.

27 FUEL

WOOD SAWDUST

HILLCREST DRYLAND FIR
A bargain sale of Hillcrest dryland Douglas fir blocks and slabs in 12-in. lengths, hand graded to eliminate sawdust and rubbish. 1 cd. $7, 2 cds. $13. Also fir dryland split wood, absolutely clean; no chopping required. 1 cd. $7, 2 cds. $13. Bone dry absolutely clean cedar, 1 cd. $5, 2 cds. $9.
2-1551 CAPITAL FUEL CO. 2-1551

RONALD HOPKINS & SONS
Pres-to-Logs, delivered immediately. No. 1 fir for furnace or fireplace, 1½ cords $10.50, 2 cords $12.50. Bone-dry, thick barky slabwood, 12"-16" 1½ cords $17.50. No. 1 split fir for your kitchen stove, 2 cords $12.50. Immediate delivery. RONALD HOPKINS & SONS. 7-1018.

27 FUEL

A HEAVY DRYLAND FIR WOOD—Never in water, ready to burn, clean, 12-inch; one cord, $6 and two big loads, $10.75. Split fir, 12-inch, clean, cord $6, two loads $11.50; heavy fir bark and blocks, two big loads, $11. National Fuel Co., 3-2633 or 3-5898 nights.

FIR WOOD AND SAWDUST
By blower, 2 units $12.00
Bulk $7.00
Garden sawdust $4.00
Plane end kindling, 1 cord $6.00
LANGFORD FUEL — 3-5910

GOOD CLEAN FIR, READY TO burn, bone dry, $8. 4-5723 daytime; 4-1645 night.

AGRICULTURAL SAWDUST, DRY shavings for farm, mill waste for road. Phone 4-2453.

COAL SPECIALS
CAMERON ACTIVE FUELS LTD.
3-3121 723 Cormorant 3-5343

NO. 1 FIR SAWDUST SACKED AND bulk. C. D. Shaw, 2-4504.

Sawdust, Coarse No. 1 Fir
4 Units by Blower $25.00
2 Units by Blower $13.00
2 Units by Bulk 8.00
1 Cord Planer Ends 7.00
2 Cords 2-foot Fir 7.00
Dry Inside Fir Blocks
2 Cords $15
Heavy Thick Bark Slabs and Blocks, 2½ Cds. $10
Fertilizer Sawdust
Hauling Charge Only
IDEAL SAWDUST FUEL CO.
302 David St., Victoria
Guaranteed Full Measure
2 Cords Split Wood....$10
2-4622 2-2832

DRY WOOD SPECIAL
Sooke Fir Wood
Dry inside fir blocks mixed with thick bark slabs in 12-inch lengths. This wood is highly recommended for furnaces, fireplace and kitchen range.
2 Cords, Only $10
NOTE — This wood is guaranteed never in water and dry enough for immediate use.
SOOKE DRY WOOD CO.
For Immediate Delivery
Phone 2-2211

WOOD AND SAWDUST
No. 1 Fir Wood stove-length, very easy to split. Good for kitchen, heater, furnace and general use. Ready to burn. Best wood in town.
2½ CORDS $10.00
3 units Fir Sawdust (bulk only) $8
WE DELIVER TO SIDNEY AND BRENTWOOD
O.K. FUEL
760 Topaz 4-2453
Serving Victorians for Over 20 Years

DRY INSIDE FIR
MIXED WITH SLABS
12-in. Lengths — Very Clean
Better Wood Cannot Be Bought
2½ Cords Only $10.00
If not 100% fir, your money will be refunded
N.B.—Few more loads available at this price
COLWOOD FUEL
Day 3-8842 Night 4-3911

ALL FIR SOOKE WOOD
City Del., 2 cords $12.00
Glen Lake Del., 2 cds. $10.00
DRY FIR WOOD
1 cord $10.00
Summer prices on fir sawdust, by blower or bulk.
EMPIRE FUEL LTD.
739 Pandora Ave. 2-2424 or Sooke 24T

SAWDUST SALE
ONE-DAY DELIVERY
Our sawdust is from Douglas fir logs. Headrig. Coarse dry sawdust. If not 100% fir your money will be refunded. All our trucks are government measured and stamped. Delivered to Sidney, Brentwood and Metchosin.
2 units Blower......$10.00
3 units Blower...... 14.50
2½ units Bulk...... 7.00
DHILLON FUEL
3-3811 C.O.D. 2-0459 Eves.

WOOD
Dryland Douglas Fir Wood. Thick bark slabs mixed with inside blocks. No rubbish. 2½ cords for $10. Beware of peddlers.
Island Fuel Supply Co.
2-3834 2-1973

28 A BUILDING SUPPLIES

SUPERIOR GRADE LUMBER SPECIALS
Direct from producer to you. All prices per thousand board feet:
1 x 8" Shiplap $34.00
2 x 3" S4S 30.00
1 x 6" Tongue and groove 34.00
1 x 8" Tongue and groove 34.00
1 x 4" S4S 25.00
2 x 6" S4S 25.00
2 x 4" S4S 26.00
4 x 4" Rough cedar, 11c lineal foot
5 x 5" Rough cedar, 17c lineal foot
6 x 6" Rough cedar, 26c lineal foot
Number 1 Common 2 x 6", 2 x 8" S2E or S4S 85.00
Number 1 Common 2 x 10" S2E or S4S 87.00
6 x 6" and 6 x 8" rough Douglas fir 85.00
Special cash discounts on all orders. Prompt and courteous service. Satisfaction guaranteed. Open Monday to Saturday, including Wednesday, from 8 a.m. to 5.30 p.m.
ATOM LUMBER COMPANY LTD.
210 Johnson Street West
2-6621, 2-2249 - Evenings 2-4033
We are located just east of Victoria West Park and right across from E. & N. Roundhouse.

RIEKKI TRUCKING AND GRAVEL SERVICE
Gravel for roads, driveways and fill. Phone 8-2867.

NAVYJACK CEMENT GRAVEL, $2.25 yard; road gravel $1.75. 4-6090.

INSIDE DRY FIR
12-inch wood, 100% fir, guaranteed. Mixed inside blocks and slabs. Dry enough to use.
1 Cord Fir..............$6.50
2½ Cords Fir........$10.00
Honeymoon Bay Fuel
3264 Seaton Road
Day and Nite, 4-8725 2-1818

Special Three-Day Sale
100% Douglas Fir heavy slab and blocks. 12" from dryland logs.
1 CORD, BLOCK AND SLAB $6.50
2½ CORDS, BLOCK AND SLAB $11.00
Hillcrest Fuel Co.
Day and Night, 4-3015

WHY SLAVE WITH WOOD? CLEAN ALBERTA SOOTLESS DIPLOMAT NUT
$13.75 Per Ton
"Ideal for Kitchen Range"
RICHARD HALL & SONS
Service and Satisfaction Since 1882
746 FORT STREET PHONE 4-1431

28 A BUILDING SUPPLIES

See on Display
THERMADOR
BUILT-IN STOVES AND OVENS
Three-Dimension Film
BAYVIEW WOODWORKERS
Inquiries Invited
360 Bay 4-8531

LUMBER
BUILDERS' SUPPLIES
Handy Size "Take Home" Panels.
Laminated Plastic Table and Counter Tops—Ready to use.
"Do It Yourself" Aids and Plans.
Metal Trim—Table Legs.
Sander and Polisher Rentals.
SHAWNIGAN LUMBER YARDS
2000 GOVERNMENT ST. 2-7261

Robert Walker & Sons Ltd.
BUILDERS' SUPPLIES
629 David Street Phone 2-3223
3" Galv. Downpipes, 10-ft. lengths $1.60
3" Galv. Downpipes, Elbows .30
¼" 7-ply, Sanded Rejects, 12"x8', ea. 1.20
¼" 7-ply, Sanded Rejects, 16"x8', ea. 1.60
¼" 7-ply, Sanded Rejects, 18"x8', ea. 1.85

INTERLOCKING METAL WEATHER STRIPS
FOR ALL TYPES OF WINDOWS AND DOORS
B. T. LEIGH
Venetian Blinds
Metal Weatherstripping
736 Newport 3-9688

ALL AROUND THE HOUSE WITH
PARKER JOHNSTON
LIMITED
Complete line of building specialties, supplies and installations.
1314 BROAD STREET 2-9181

BRIDGE LESSON

By Oswald Jacoby

Some players would open today's North hand with a bid of two hearts rather than only one. It is probably the right course, for then North can afford to make moderate and mild rebids.

As it was, North opened with only one heart and then discovered that he had no reasonable way of showing his great strength at his second turn. He had to drive towards a slam, with no way of stopping anywhere between one spade and five spades. In fact, when South's response of five diamonds showed an ace, North had to push on to six spades.

NORTH (D) 18
♠ K Q J 5
♥ A K 10 6 4 2
♦ 8
♣ A K

WEST
♠ 10 9
♥ Q 5
♦ Q J 10 7
♣ 9 6 5 3 2

EAST
♠ A 8 4
♥ J 8 7 3
♦ 9 3 2
♣ Q 10 8

SOUTH
♠ 7 6 3 2
♥ 9
♦ A K 6 5 4
♣ J 7 4

North-South vul.

North	East	South	West
1 ♥	Pass	1 ♠	Pass
4 N.T.	Pass	5 ♦	Pass
6 ♠	Pass	Pass	Pass

Opening lead—♦ Q

West opened the queen of diamonds, and South won with the king. Declarer then led a spade, playing the king from the dummy.

This gave East his chance to be a hero. He merely refused to take the first trump trick. This simple play had a profound effect.

South had to lead a second trump since he couldn't begin to ruff out hearts while he was exposed to an over-ruff. East took the second round of trumps with the ace and promptly led back a third trump. It was for this purpose that he had refused the first trump.

Now South was doomed, and he knew it. He could ruff only one of dummy's low hearts, and the suit did not up, and the contract was down one.

South would have made his slam contract if East had taken the first trump. Even if East had then returned a trump, declarer would still have two trumps left in his hand. He would take the ace of hearts, and return to dummy with a club, ruff another heart, and return to Dummy would then be good.

IT'S A GOOD DAY . . to Get More Information on Homes Listed in Today's REAL ESTATE!

28A BUILDING SUPPLIES

STEWART & HUDSON LTD.
MEMBER RETAIL LUMBERMEN'S ASSOCIATION

SAVE — SAVE
On standard quality Pacific Brand Paint and Enamel. Purchased during the slack season at the plant and brought to you by Stewart & Hudson Ltd., mass purchase plan. White only but can be tinted to any color.
EXTERIOR GLOSS OR PRIMER
Per quart .99
Per gallon 3.95
INTERIOR GLOSS or UNDERCOAT
Per quart .99
Per gallon 3.95

Shingle Stain
Ideal for Roof Shingles, Sidewalls, Rough Lumber, Barns, Garages, Out Buildings. Good coverage and choice of Red, Green or Brown. Per gallon $1.98

Builders — Contractors
Just arrived—the new 1½-h.p. De-Walt Power Shop. It's portable and designed for builders on the job. Big-saw capacity and quality for half the price you would expect to pay. Cuts up to 3" deep—rips 26 inches wide. 12 added operations and free bonus of safety key switch—built-in carrying handles, man-sized work table. Pay only $50.00 down. You'll easily pay the balance from savings. Full price only $515.00. Call in soon for a free demonstation.

You Can Get
A better deal at Stewart & Hudson Ltd. on ALL your building materials. Budget terms for homeowners for renovation, additions, add-a-room, insulate—line basement, fencing, etc.—up to 24 months to pay. All prices for quantities of 1,000 BM or more.
1x4 Dressed utility boards 25.00
1x6 Dressed utility boards 29.00
1x6 Utility T&G, per M 35.00
2x6-2x8 Dressed utility 35.00
1x6, 1x8 Utility shiplap 40.00
2x4 Dressed utility 35.90
1x10 Premium shiplap 50.30
1x8 Premium shiplap 55.00
1x6 No. 3 Cedar shiplap 56.00
1x8 No. 3 Cedar shiplap 58.00
2x4 Mill run dress 78.00
1x8 Shiplap mill run 78.00
No. 3 Perfection shingles, 4 bdles. 4.95
No. 4 Perfection shingles, 4 bdles. 2.95
36" Cedar lath, 100 pcs. 1.35
48" Cedar lath, 100 pcs. 1.90

Garden Stakes Are Here
Low in cost—bundle lengths 3 ft. to 8 ft.

FENCES
Any size, style, length, made up to your specification. Priced from $15.95 per 50 ft.

Remember
The big Victoria Day Holiday next week-end, May 23, Monday, will be a holday. Plan now to do those building jobs around home or at the Summer camp. If you require delivery by Saturday, please order early in the week as we cannot promise week-end delivery after Thursday.

STEWART & HUDSON LTD.
405 GORGE ROAD
PHONES: 2-2171, 2-2172, 2-2612
Open All Day Saturdays
Lots of Free Parking

BUILDERS SASH & DOOR
LIMITED
MANUFACTURERS OF FINE MILLWORK

NEW LOW PRICES
ON GALVANIZED RUSTPROOF METAL WINDOWS
The lifetime trouble-free window for residences and apartments. We are direct import distributors of the—
RUSTPROOF METAL WINDOW CO.
One of England's Largest Manufacturers
And bring you these fine windows at factory prices—You do save because there is no middleman profit, no salesman commission. You have the choice of fitting these windows directly in the 2x4 or else we supply precision wood frames, quality aluminum surrounds.

IT'S CHEAPER
to frame your openings to stock sizes. Bring us that blueprint or plan for a free estimate.
YOU WILL SAVE MONEY ON RUSTPROOF METAL WINDOWS
Insist on RUSTPROOF—Made only by the Rustproof Metal Window Co.
New supply seed flats for greenhouses, growers, etc. 3 inch, 20c each; 4-inch, 25c each.

BUILDERS SASH & DOOR
LIMITED
350 GARBALLY RD. 2-3171 - 2-3172
RETAIL STORE OPEN SATURDAYS 'TIL 12.30

LUMBER
Top-grade lumber for any building project. Complete service for contractors and private builders, priced to sell. To make a good start see R. A. GREEN.

Galvanized Steel Windows
A wide range of sizes, easily installed, no painting required.

Yellow Cedar Clear Boat Lumber
The finest selection of this useful lumber available in a complete range of sizes.

Berry Steel Garage Doors
Modernize your present installation with these smooth operating doors, easy to install yourself, or we will have it done for you. Give us a call for prices.

Knotty Pine Panelling
Well-finished product in 6", 8" and 10" widths.

R. A. GREEN LUMBER CO. LTD.
2891 DOUGLAS ST. 4-7614

DRYSDALE'S
ARBORITE—METAL MOLDINGS
KITCHEN CABINETS
AMEROCK CABINET HARDWARE
GARAGE DOORS—FRENCH DOORS
MONODORS—WEISER LOCKS
GYPROC—GUTTERS—LUMBER
CASINGS—DOOR JAMB
SILLS—MOLDINGS
GLIDDEN PAINT—PLYWOOD
ROOFING—WOODEN SASH

DRYSDALE SASH & DOOR CO. LTD.
1720 COOK ST. 4-4411

10c Each
STANDARD WEIGHT LINO FLOOR TILE
PLASTIC WALL TILE
Now 45c Sq. Ft.
VICTORIA ROOFING AND INSULATION COMPANY
848 FORT STREET 2-2331
PLASTIC TILE HEADQUARTERS

28 A BUILDING SUPPLIES

Moore-Whittington Lumber Co. Ltd.

WHAT A BUY
Ideal for Living Room, Hall, Study or Rumpus Room

SELECT MAHOGANY PLYWOOD PANELS
A rich satisfying finish at this amazing price
30½"x80½"x¼" only $1.66 per sheet
A few left
Floor models of the famous YOUNGSTOWN KITCHEN SINK UNITS
Two 54"—Two drawers, two doors $117.50
One 54"—Four drawers, two doors $139.50
One 42"—Two drawers, two doors $119.50
SPECIALS IN METAL SASH
Good size range.
20% Off List Price
— PAINT BUY —
Ready-mixed exterior white, per gallon $3.65

The Moore Whittington Lumber Co. Ltd.
Turn West at the Roundabout
Two Blocks Down Hillside
2614 BRIDGE STREET 3-7108

LUMBER SPECIALS
2x2 Cedar S4S Random Lengths, Lineal foot 1½c
2x2 Cedar S4S, 6-foot lengths. Each 8c
1x4 Yellow Cedar S4S Random Lengths. Lineal foot 2c
1x12 Common Shelving. Lin. ft. 10c
1x6 Tongue and groove, 6-foot lengths. Bundle (4 pcs.) 54c

SIDNEY LUMBER
Limited
2333 Government St. 2-5187 2-5188

SOMETHING NEW!
See our newly completed full-scale colorful floor designs in 9 x 9 Lino Tile for every room in your home. Your choice of color and patterns made easy at new low prices.
FOR MATERIALS OR INSTALLED JOBS CALL AT

ISLAND BUILDING SUPPLY
We Are Open All Day Wednesday
Phone 2-5178
575 GORGE ROAD EAST
(Opp. B.C. Electric Bus Depot)

YOU'LL GET A BETTER BUY FROM
HICKMAN TYE
OR A HICKMAN TYE DEALER
Stylish, durable, chrome cabinet hardware.
Hyer 530 pulls. Each .25
811 knobs. Each .32
812 knobs. Each .37
Crescent-type wrenches, eight inch. Each $1.29
English hand drills, No. 111. Each $1.98
Good quality pliers. Each $1.19
Kwikset latches. Each $3.10

HICKMAN TYE HARDWARE CO. LTD.
1211 Quadra St. Phone 4-8137

EVANS, COLEMAN & JOHNSON BROS.
THE MODERN LOOK TO YOUR HOME WITH
CRITTAL X METAL WINDOWS
Hot-Dipped Galvanizing for Lasting Protection
ROTO OPERATED
A Complete Selection to Choose From
EVANS, COLEMAN & JOHNSON BROS. LTD.
900 WHARF STREET 2-8121
3191 DOUGLAS

CRITTALL COLUMBIA
Metal Windows are unsurpassed for beauty and quality. Inspect all its many built-in features before you draw your plans. Give us a call for your free catalogue.
ARCADIA SLIDING GLASS DOORS
are perfect for the modern home. See them at our showroom.
ALFOL
Reflective Insulation, $49.50 M. sq. ft.
DOUGLAS BUILDING SUPPLIES
2811 Douglas St. 2-4821

FOREST CEDAR SIDING
Use Forest Cedar Siding for the durability and distinction of rustic cedar. A new cedar specialty manufactured by
British Columbia Forest Products Ltd.
Phone 2-7221
371 GORGE RD. E.

FENCING FOR LESS
Plywood Projects and Plans
50 ft. of fencing and nails at $15.50
12'x20' garage, complete $146.50
Saanich Lumber Yards
OPEN ALL DAY SATURDAY
"From Producer to You"
3041 Douglas St 3-3038; eves. 4-3508

BETTER BUYS in BUILDING SUPPLIES
LANGFORD 8-3451 COLWOOD 8-3612

REMEMBER
Whatever your buying or selling problem is, use and read Classified Ads daily.

28D FURNITURE

WE HAVE A VERY NICE RANGE of chesterfields and suites priced from $22.50. This includes three-piece chesterfield in beige tapestry, clean and in excellent condition, $39.50; also a two-piece suite in rose floral patterned slip-covers, $37.50.
THE BAZAAR, 1317 BROAD ST.

YOU'LL BE AMAZED HOW MUCH you can save on the cost of a new chesterfield by letting our experts reupholster and modernize your present one. Hagel's Chesterfield House, 536 Johnson. 4-3042.

MAYNARD & SONS
We Buy and Sell Everything
FREE APPRAISALS
733 Johnson Phone 4-5921

UPHOLSTERY
Chesterfields re-covered, modernized. Expert workmanship. Free estimates. No down payment. Easy terms. J. A. Quinn & Sons Ltd., 1407 Store St. 4-8612.

YOUR MATTRESS REBUILT LIKE new at a genuine saving. Upholstery repairs. Boat cushions to order. Atlas Mattress Shop, 2714 Quadra at Hillside. 4-4925.

GOOD STUDIO COUCH, THREE cushion, $24.50; seven-piece modern walnut bedroom suite, $85; small oak roll-top desk, $35. Acme Used Furniture, 540 Johnson.

IT COSTS YOU NOTHING TO look but may save you plenty. See—PANDORA USED FURNITURE 1050 Pandora (near Cook) 3-6319

THREE - PIECE CHESTERFIELD, cleaned, demothed, sanatized in your home, $12. Work guaranteed. Ambassador Home Service, 2-5532.

VOGUE FURNITURE
GOOD USED FURNITURE BARGAINS
860 YATES PHONE 4-3111

BETTER CLASS FURNITURE bought, sold and appraised. Appreciate all offers. Hub Furniture, 713 Johnson. 4-6425.

KILSHAWS AUCTIONEERS
WE BUY – WE SELL
WE APPRAISE
4-6441

2 - PIECE CHESTERFIELD, $59.50 (red); 7-piece bedroom, $89.50; a.m. only, 2-7590.

CASH AT CANNON'S FOR GOOD USED FURNITURE 721 JOHNSON. 3-0014.

KITCHEN TABLE, TWO CHAIRS, $10. 3-1978.

Used Furniture Specials
Beautiful "HESPELER" Bedroom Suite, 2 beds complete, vanity and bench, chiffonier dresser $295.00
Drop-Leaf Tea Table $17.50
Mahogany Nest of Tables (4) $29.50
2 Bridge Lamps, complete, each $6.50
3 Trilite Lamps, complete, each $10.50
Used Carpets, Coal and Wood Range, Beds, Etc.
HOME FURNITURE
825 FORT 2-5138

STANDARD FURNITURE VIEW ST. SPECIALS!
A whole floor of wonderful values in Furniture Suites, Occasional Pieces, Mattresses, Appliances, etc.

STANDARD FURNITURE
View St.
Bargain Basement
Downstairs in Scollard Bldg.
View Street, just up from Douglas

3 COMPLETE ROOMS OF FURNITURE FOR $499.00
Plus $77.00 for a New Westinghouse Washer
HUMBER'S
531 Bastion 3-2111

Small Quicfree Refrigerator, like new $169.50
3-Piece Green Tapestry Chesterfield $79.50
Grey Chrome Table and 3 Chairs $42.50
Walnut Gate-Leg Table $52.50
5-Piece Walnut Bedroom Suite $129.50
HOLLAND BROS. & CO.
824 FORT ST. PHONE 3-0913

3 ROOMS OF FURNITURE
21 PIECES, LOW AS $25 DOWN.
Vogue Furniture
"Out of the High Rent District"
Phone 4-3111 Yates near Quadra

28E MUSICAL INSTRUMENTS

RENT A MUSICAL INSTRUMENT and join the school band. Clarinet, trombone, trumpet, etc., at a small rental charge. Rental may be applied on purchase.
WARD'S MUSIC LTD
1320 Broad Street 2-8146
Stores in Victoria and Vancouver

LOVELY NORDHEIMER PIANO, apartment-size, only 50 inches high, re-finished, reconditioned and guaranteed for five years, new duet bench. Will rent for $8 month. May purchase later, $15 month. 3-0248, 4-1129.

HEINTZMAN & CO. PIANOS, NEW and used, for sale or rent. Showroom at Dowell's Warehouse, 3-0248, 4-1129.
FLETCHER BROS. LTD.

ROGERS BABY GRAND PIANO, modern styling, new condition, Schwander action. $1,200 or near offer. 7-3278.

BALDWIN, BELL, HEINTZMAN pianos. Hammond, Baldwin, Estey, Minshall organs. G. Willis, 600 Courtney, 2-4712.

HARMONY HOUSE
912 DOUGLAS STREET
TELEPHONE 2-9405

COTTAGE STYLE PIANO, GOOD condition. Make offer? 1937 Taylor St., after 5 p.m.

MASON AND RISCH PIANO Mahogany bench. 3-7073 mornings.

Solante 120-bass Accordion, four treble switches, two bass couplers; latest model. Reg. $219. Complete in case, $185.
WARD'S MUSIC LTD.
1320 BROAD STREET 2-4722
Stores in Victoria and Vancouver

28F TELEVISION and RADIO SALES and SERVICE

THEY MAY LOOK ALIKE BUT ALL ANTENNA ARE NOT SIMS FLYING V's
DON'T BE MISLED BY APPEARANCE. ONLY SIMS FLYING V's CAN GIVE YOU TOP QUALITY AND LASTING PERFORMANCE. MADE IN B.C. FOR LOCAL CONDITIONS.
SPECIFY SIMS FLYING V's
LOOK AT THE CARTON

TV AND ANTENNA INSTALLATIONS, servicing by experienced technician. Work guaranteed. 24-hour service. Crusaders TV Service Co., phone 4-8473

KENT'S LTD.
RADIO AND TV SALES AND SERVICE. BATTERIES FOR MOST MAKES OF PORTABLES.
742 FORT
SALES 3-7104 SERVICE 3-3513

EXPERT TELEVISION AND RADIO REPAIRS. KING TELEVISION & RADIO, 756 JOHNSON (FORMERLY JACK'S AUTO RADIO) 4-9913.

CENTRAL TELEVISION SPECIALists. For best in television servicing or antenna installations call us at our 24-hour phone 4-1432.

TV SERVICE AND REPAIRS. Your needs satisfied by qualified TV technicians. Phone BUTLER BROTHERS at 3-6911

CHANNEL MASTER
TV Antennas and accessories are made especially for your locality. THE CHAMPION, SUPER RAINBOW, Z MATCH, YAGIS, AND FOLDED V are a few designed for you by CHANNEL MASTER
Call your TV Dealer or Installer TODAY!

T.V. with Lee

WILLIE PEP MEETS GIL CADILLI ON C-11 AT 7 TONIGHT

THIN LINE — Robert Montgomery's scripters for "The Great Gatsby" did a magnificent adaptation of the F. Scott Fitzgerald novel, as anyone watching the Monday night show will testify.

As a matter of fact it was little short of miraculous.

In their adaptation they did what so many writers fail to do when adapting a novel for the screen. They left out those things which they ought to have left out and left in those things which they ought to have left in.

This may sound simple, whereas, actually, it is most difficult.

For in adapting a long, serious novel such as "The Great Gatsby" for a 60-minute home screen show, there is no mathematical guide, no ready formula for the writer. The line taken must be trod with delicacy, yet with firmness. Good writers write like good pilots fly in murky weather or good sailors bring their ships in for a hazardous landing—by the seat of their pants.

It is when they fail that you hear everyone saying, "Oh, it was all right, I suppose—but it wasn't nearly as good as the book." For each time you have heard that in your life you have heard of adapters failing at their mission.

They failed to hew to that delicate, almost invisible line.

When the adaptation is a success, however, more often than not it means an Academy Award or at least a nomination for the film. Some that come to mind are "Good-bye, Mr. Chips," "From Here to Eternity" and "Shane."

Mr. Montgomery's scripters did well.

* * *

HON. JAMES SINCLAIR, federal minister of fisheries and M.P. for Coast Capilano riding, will be guest on CBUT's Press Conference, **Thursday, Channel 2**, from 8 to 8.30.

Mr. Sinclair will be questioned by Douglas Leiterman, Ottawa correspondent for the Vancouver Province; Robert McKeown, Weekend Magazine; and Blair Fraser, Ottawa editor of Maclean's Magazine. Press Conference will be produced in Ottawa by Pierre Normandin.

Kiddies' Korner

5.00: Pinky Lee, **Channel 4**; Cartoons, **11.**
5.15: Cartoon Carnival, **Channel 11.**
5.30: Howdy Doody, **Channels 4** and **2**; Stan Boreson, **5**; Western movie, **11.**
6.00: Hopalong Cassidy, **Channel 2**; Gardner's Garage, **4**; Sheriff Tex, **5**; Ramar, **12.**
6.30: Cartoon time, **Channel 12.**
7.00: Wild Bill Hickok, **Channel 5**; Hopalong, **13.**
8.00: Dick Tracy, **Channel 13** (serial).

Sport

7.00: Channel 11: Willie Pep, ex-featherweight champ, now on the comeback trail, meets Gil Cadilli of Los Angeles in a 10-round match at Detroit. The last time they met Cadilli won a split decision and the result raised such a row that a return match was inevitable.
8.00: Channel 2: Vic Obeck spotlights lacrosse.
9.00: Channel 13: Seattle meets Portland in baseball fixture.

Headliners

8.00: George Brent, Gertrude Michael and Kathleen Crowley star in Kodak Request Performance's "Return in Triumph." The plot concerns a successful man who returns to his home town to gloat but instead remains for a thorough self-inspection. This on **Channel 4.**

At the same time Godrey and Friends are on **Channel 11**; Life With Elizabeth on **12** and Dick Tracy on **13.**

8.30: On **Channel 5** there's a splendid opportunity to see some of the best of Disney's past. There is "Mr. Toad" and "The Reluctant Dragon."

Meanwhile Lucy gives Desi a lesson in neatness on **Channel 2** while the intricacies of baseball business are noted in the latest episode of My Little Margie comedy on **Channel 4.**

At the same time Godfrey and Friends are on **Channel 11**; Play of the Week on **12** and Dick Tracy on **13.**

9.00: On **Channel 4** Kraft Theatre presents "Flowers for 2B," a story of conflicting loyalties, wherein a girl takes care of her sick mother but yearns for a love of her own.

Meanwhile Ford Theatre, on **Channel 2**, stars Neil McCallum in "Angelio." The story, set in Italy, deals with the problems of a young man and tells how, with the aid of a pretty girl, he is able to master them.

Other shows at this time include "The Millionaire" on **Channel 11.**

9.30: On **Channel 2**, Canada's On Stage presents comedians Peppiatt and Aylesworth and stars George Murray, Wally Koster, Terry Dale. The comedy action centres around apartment dwellers Peppiatt and Aylesworth and a birthday present for Aylesworth's wife.

At the same time Liberace plays on **5**; I've Got a Secret on **11** and Inner Sanctum on **12.**

10.00: Channel 5's Mr. Citizen drama deals with Mrs. Clarise Strayer's efforts to modernize laws controlling the behavior of epileptics.

The usually good This Is Your Life appears on **Channel 4**; Biff Baker on **11** and Medic on **2.** This last is called "Wall of Silence." After a severe injury a newspaperman has to learn to read and write all over again.

10.30: Big Town replays an old show by request on **Channel 4.** "Teacher's Ordeal" is about a teacher suspended for striking a child. The newspaper sees that the verdict is reconsidered.

Meanwhile Chuck Wagon music can be found on **Channel 2**: Junction Jamboree on **5** and Sam Rinaker's news on **11.**

11.00: Bob Cummings has a terrific time trying to remain unmarried on **Channel 2.**

Meanwhile The Vise drama on **Channel 5** stars Dennis Price in "The Serpent Beneath," wherein a playwright takes a shady view of his star when she decides to act for someone else.

Frankie Laine sings on **4.**

11.30: Channel 2 repeats Sunday's episode of War in the Air.

At the same time Starlight Theatre shows on **4.**

Theatre

TONIGHT'S MOVIES

6.45: Channel 12: Edward Norris stars in Family Theatre's "Heartaches," about a crooner, success and an attempted murder.

10.00: Channel 12: Fred Astaire and Paulette Goddard act together in "Second Chorus," about a couple of entertainers who take a shady view of one another, especially when a girl is involved.

10.45: Channel 11: The mob sends a reporter away where he can't talk in "Man From Headquarters."

11.30: Channel 13: "The Shanghai Chest" contains one Charlie Chan.

11.50: Channel 5: Yvonne Sanson stars in "Chained," about a slug who remains a slug.

12.00: Channel 4: "Headin' for God's Country," about a man living in an Alaskan outpost.

Tonight's Programs

ALL TIMES ARE LOCAL — CHANNELS RESERVE RIGHT TO MAKE LAST-MINUTE CHANGES

Time	CBUT Vancouver Channel 2	KOMO-TV Seattle Channel 4	KING Seattle Channel 5	KTNT-TV Tacoma Channel 11	KVOS-TV Bellingham Channel 12	KTVW-TV Tacoma Channel 13
6.00	Hopalong	Gardner's Garage	Sheriff Tex	Cowboy Theatre	Ramar	Movie
6.15	Hopalong		Sheriff Tex	Cowboy Theatre	Ramar	Movie
6.30	Crusade	Gardner's Garage	Sheriff Tex	Doug Edwards	Cartoons	Movie
6.45	News		Sheriff Tex	Perry Como	Family Theatre	Movie
7.00	Almanac	Deadline	Wild Bill Hickok	Fights	Family Theatre	Hopalong
7.15	Almanac	Deadline	Wild Bill Hickok	Fights	Family Theatre	Hopalong
7.30	Liberace	Eddie Fisher	Early Edition	Fights	Family Theatre	Hopalong
7.45	Liberace	News	Early Edition	Red Barber	Family Theatre	Hopalong
8.00	Vic Obeck	Request Performance	Lone Ranger	Arthur Godfrey	Play of Week	Dick Tracy
8.15	Vic Obeck		Lone Ranger	Arthur Godfrey	Play of Week	Dick Tracy
8.30	I Love Lucy	My Little Margie	Disneyland	Arthur Godfrey	Boston Blackie	Melvyn Douglas
8.45	I Love Lucy	My Little Margie	Disneyland	Arthur Godfrey	Boston Blackie	Melvyn Douglas
9.00	Ford Theatre	Kraft TV	Disneyland	Millionaire	Life With Liz	Baseball: Seattle vs. Portland
9.15	Ford Theatre	Kraft TV	Disneyland	Millionaire	Life With Liz	
9.30	On Stage	Kraft TV	Liberace	Got a Secret	Inner Sanctum	Seattle vs. Portland
9.45	On Stage	Kraft TV	Liberace	Got a Secret	Inner Sanctum	
10.00	Medic	This Is Your Life	Mr. Citizen	Biff Baker	Candlelight Theatre	Seattle vs. Portland
10.15	Medic	This Is Your Life	Mr. Citizen	Biff Baker		
10.30	Chuckwagon	Big Town	Junction Jamboree	News	Candlelight Theatre	Seattle vs. Portland
10.45	Chuckwagon	Big Town		Late Show		
11.00	Bob Cummings	Frankie Laine	The Vise	"Man From Headquarters"	Candlelight Thtr.	Seattle vs. Portland
11.15	Bob Cummings	Frankie Laine	The Vise			
11.30	War in the Air	Starlight Theatre	World Today	"Man From Headquarters"	News: Off	Movie "Shanghai Chest"
11.45	War in the Air		Movie			
12.00	CBC News	Movie "Headin' For God's Country"	"Chained"	"Headquarters" Ball Scores		
12.15			"Chained"			
12.30			"Chained"			
12.45						

Early Thursday Programs

Time	CBUT Vancouver Channel 2	KOMO-TV Seattle Channel 4	KING-TV Seattle Channel 5	KTNT-TV Tacoma Channel 11	KVOS-TV Bellingham Channel 12	KTVW-TV Tacoma Channel 13
9.00		Tennessee Ernie				
9.15		Tennessee Ernie		News; Previews		
9.30		Mother Goose		Arthur Godfrey		
9.45		Mother Goose	Farm Summary	Arthur Godfrey		
10.00		Ding Dong School	Telescope	Arthur Godfrey		
10.15		Ding Dong School	TeleScope	Arthur Godfrey		
10.30		Way of World	TeleScope	Wlcme. Travelers		
10.45		Sheila Graham	TeleScope	Wlcme. Travelers		
11.00		Home	Morning Movie	Robert Q. Lewis		
11.15		Home	Morning Movie	Robert Q. Lewis		
11.30		Home	Morning Movie	House Party		
11.45		Home	Morning Movie	House Party		
12.00	Test Pattern	New Dimensions	Morning Movie	Big Payoff		
12.15	Test Pattern	New Dimensions	Industry Parade	Big Payoff		
12.30	Test Pattern	Feather Nest	Community Workshop	Bob Crosby		
12.45	Test Pattern	Feather Nest		Bob Crosby		
1.00	Test Pattern	Movie	Wunda Wunda	Brighter Day	Test Pattern	
1.15	Test Pattern	Movie	Wunda Wunda	Love of Life	Test Pattern	
1.30	Test Pattern	Movie	Albert's Room	On Your Account	Test Pattern	
1.45	Test Pattern	Movie	Matinee	On Your Account	Test Pattern	
2.00	Test Pattern	Cook Book Quiz	Matinee	Garry Moore	Test Pattern	
2.15	Test Pattern	Cook Book Quiz	Matinee	Garry Moore	Test Pattern	
2.30	Matinee	Ruth McCloy	Matinee	Inner Flame	Test Pattern	
2.45	Matinee	Ruth McCloy	Matinee	Road of Life	Test Pattern	
3.00	Matinee	Ted Mack	King's Ransom	Home Show	Test Pattern	
3.15	Matinee	Ted Mack	King's Ransom	Home Show	Test Pattern	
3.30	Intermezzo	Greatest Gift	King's Queen	Strike It Rich	Test Pattern	
3.45	Cowboy Corner	Miss Marlowe	King's Queen	Strike It Rich	Test Pattern	
4.00	Cowboy Corner	Hawkins Falls	Women	Valiant Lady	Matinee	
4.15	Cowboy Corner	First Love	Daly's News	Secret Storm	Matinee	
4.30	Cowboy Corner	Mr Sweeney	King's Camera	Search	Matinee	
4.45	Timothy T.	Romances	King's Camera	Guiding Light	Matinee	
5.00	Make Music	Pinky Lee	King's Camera	Cartoon Carnival	Matinee	Mystery Thtr.
5.15	Make Music	Pinky Lee	King's Camera	Cartoon Carnival	Matinee	Mystery Thtr.
5.30	Howdy Doody	Howdy Doody	Stan Boreson	Cowboy Theatre	Matinee	Movie
5.45	Howdy Doody	Howdy Doody	Stan Boreson	Cowboy Theatre	Love of Life	Movie

28F TELEVISION and RADIO SALES and SERVICE

ATKINSON & PEARCE
Guaranteed Service and Repairs to all makes of radio and TV
2-8521 620 Fort Street

FOR BEST TV INSTALLATIONS call Edward Drew 745 View. 2-8511

SEE MURPHY ELECTRIC FOR lighting fixtures, 715 View. 4-1713.

AT MAIS
FOR FAMOUS NAMES IN
TELEVISION
SYLVANIA
ADMIRAL
MOTOROLA
C.G.E.
TRY BEFORE YOU BUY
Liberal Trade-In Allowance on Your Old Radio
EASY TERMS WHERE "SERVICE IS OUR MOTTO"
MAIS ELECTRIC
1821 Cook St. Phone 2-4131, 2-8790
Plenty Free Parking Space

28 G REFRIGERATOR SALES and SERVICE

WE ARE IN THE POSITION TO offer you an excellent deal in fine refrigerators. Eagle Sales, 1016 Fort. 2-3923.

ELECTRIC GAS REFRIGERATOR, Servel make, $75 or best offer. Keating 105F.

REFRIGERATORS AND HOME freezers, warehouse prices. Call 7-2936.

28H SPORTING GOODS SALES and SERVICE

FOR THE BEST DEAL IN TOWN on new or used guns see Robinson's, 1307 Broad, 3-6212.

28 J SEWING MACHINES

LOOK AT OTHER MAKES, THEN compare Necchi Bernina (open arm) at A. E. Taylor & Co., 816 Fort, 4-3021 Machines for Rent

SINGER PORTABLE, ROUND BOBbin, snap for cash. Apply 303 Michigan.

REMEMBER
Whatever your buying or selling problem is, use and read classified ads daily.

28 J SEWING MACHINES

WOODWARD'S
NECCHI BERNINA SEWING CENTRE
1 Singer Drophead $58.00
1 White Electric Console $65.00
1 White Rotary (Drophead) $37.00
1 Wheeler & Wilson Drophead $29.00
1 Singer Console Model, round bobbin $85.00
2 Necchi Portable B.F. Models, each $109.00
Telephone or call for free demonstration of the wonderful Necchi Bernina Machines
Many styles, open arm, fully automatic or standard.
Easy Terms
Generous Trade-In Allowances
WOODWARDS NECCHI BERNINA SEWING CENTRE
750 Pandora Phone 2-8933

28K BICYCLES and MOTORCYCLES

SOMETHING TO CROW ABOUT! The B.S.A. Bantam, Britain's lightweight motorcycle masterpiece. Easy to own, easy to ride. Buy one now and be instructed free.
BROOKLANDS MOTORCYCLE SALES and SERVICE LIMITED
937 Fort Street, Victoria. 3-5926

28K BICYCLES and MOTORCYCLES

HUGE SELECTION OF NEW AND reconditioned bicycles to choose from. Terms arranged. See our stocks.
ROBINSON'S
1307 Broad St. 3-6212

BIKES, THREE SPEEDS, JUST like new, $39.50. Guaranteed, 12 months. Bikes, all sizes, and repairing while you wait. Aaronson's, 585 Johnson Street.

QUICK REPAIR SERVICE. OVERseas Cycles, 624 Fisgard. 2-0232.

LES BLOW'S MOTORCYCLE SALES
Vancouver Island's largest motorcycle dealer offers new and used B.S.A., Triumph, A.J.S. and Matchless motorcycles.
Trade your present car or motorcycle on a new or used car or motorcycle.
4-7843 2647 Douglas Street

28 L STOVES and FURNACES

18" HOT-AIR FURNACE, COMplete with casing, warm air pipes etc. Cheap for cash. 107 View Royal Ave.

28 L STOVES and FURNACES

YOU HAVE HEARD, "I WOULDN'T like an oil range because it's smoky and dirty." The reason for talking like this is that the person in question never had a good range. To have a "good" range you must have one of the finest made. Consult an expert who can advise you on its operation. If the article is good and you don't know how to operate it—it is no good. Consult Eagle Sales, 1016 Fort. 2-3923.

"PACIFIC"
The famous sealed-in-steel furnace and oil units that cannot smoke. Gives you a lifetime's satisfaction.
PACIFIC SHEET METAL WORKS LTD.
1009 Yates 2-3169

A CYCLOS OIL RANGE INSTALled by experts is your assurance of clean, economical operation. See them on display at C Tayler Home Appliances, 1436 Gov't St., just down from City Hall. Phone 3-3281.

VICTORIA FOUNDRIES LTD., 621 Princess Ave. "Radio" all cast and steel furnaces and sawdust burners. Stove furnace, sawdust burner parts. Castings made to order. 4-2124

USED OIL BURNERS, SAWDUST burners and furnaces. Apply Model Sheet Metal, 2010 Douglas. niture, 541 Johnson St.

McCLARY OIL AND COAL-FIRED furnaces, complete installation or conversion. 745 Pandora, Southall's, 4-2961.

220-VOLT 2-BURNER SMALL electric range, automatic oven, new condition. See operating. 740 Newbury, evenings.

FURNACES INSTALLED AND REpaired. Shaw Sheet Metal, 2116 Government. 2-2342 days, 9-3148 nights.

RADIO PIPELESS FURNACE, AS good as new, $50. 2039 Kings Road. Phone 2-4417.

POT TYPE OIL-BURNING GARbage burner, as new; blower, see operating. 740 Newbury, evenings.

MOFFAT GAS RANGE, LATE model. Sell for less than half cost. Phone 4-5367, 4-8924.

LOGAN SHEET METAL (FORmerly of Winnipeg), 618 Queens Avenue 3-6342; evenings 3-3481.

FURNACE REPAIRING AND INstallation, air-conditioning. Free estimates. Hugh Neuman, 4-2008.

SMALL BEACH RANGE WITH copper coil, $39.50. Carter's Stove Store, 820 Fort St., 3-3511.

GET NICKEL-PLATED PIPES FOR your new oil-burner stove. Ask your stove dealer for them.

ELECTRIC RANGE, $160; GARbage burner, $35. 3-9179.

FOR SALE—CYCLOS OIL RANGE; also large Coleman heater. 8-2654.

28M MACHINERY

FOR RENT
Compressors, Concrete Breakers
Rock Drills, Pumps, Mixers
I.E.L. Chain Saw Agents
Alf. Becker, 2981 Tillicum Rd., 4-6414

RENT-A-TOOL
3102 Shelbourne 2-2214

28 N GARDENS and SUPPLIES

BARGAINS IN FLOWERING AND evergreen shrubs. Order now, begonias, geraniums, annuals, etc. Good selection. Jennings, 1701 Ruby, 7-3242. Closed Sundays.

20% OFF ON ALL SMALL EVERgreens, fruit and ornamental trees and bushes. Roses, while they last, 50c each. The Shrubbery, 757 Fort St. 3-5915.

BEDDING PLANTS, LARGE SElection, 30c dozen. McAlpine, 646 Fisgard (2 doors from Douglas).

1,000 YARDS OF BROWN TOPsoil. Will haul three miles at $1.50. 9-3392.

FERTILIZE NOW. USE DUCK guano for best results. Rose beds, flowers vegetables and lawns; 60c sack delivered. Sidney Duck Farm, Sidney 180.

LOGANBERRIES, GROW YOUR own, tips 10c each. 1850 San Juan, 7-1919.

SHRUBS DELIVERED AND planted. Terms. Prospect Lake Nurseries, 9-1189, evenings.

BEST BLACK TOPSOIL, $3.50. Manure rock, cinders and gravel. 3-5778.

TOP SOIL, PEAT SOIL, MANURE, rock gravel, mushroom compost, manure by the sack. 9-1937.

CLEARANCE GLADIOLUS BULBS
Regular 65c a Dozen
NOW ONLY 45c DOZEN
LOOK
LILY BULBS
Reg. 50c. Now only 35c
DAHLIAS
Wide variety. Reg. 35c. New 25c
Got a good supply of Vegetable and Flowering Plants in the Garden Shop on the sunny side of the street
STRAWBERRY NETTING
6' x 12' .75
9' x 12' $1.15
9' x 18' $1.45
SWEET PEA NETTING
6' x 10' .35
6' x 20' .50
4' x 40' .40
SCOTT & PEDEN
506 Cormorant 4-7181

Only 4 Days to Go Until 21st
GIANT FORCED-TO-VACATE SALE OF CHOICE NURSERY STOCK
Continuing Now Until All Is Sold
Our Usually Low Prices Now Reduced Up to 35%
Fruit and Ornamental Trees At Cost or Less
Come Early for Best Choice
Post-dated Cheques Accepted
RUDOLPH'S GARDEN MARKET
715 Cormorant St. 3-1543
(Behind B.C.E. Douglas St. Office)

POWER SPRAYING
Caterpillars, Weeds—Brush, etc. Fertilizing, Liquid Fertilizing.
PHONE NOW!
CHARLES A. COWIE
3-1676 Res., 3-1668

As easy to handle as a power mower — the new CHAMP GARDEN CULTIVATOR $107.50
Mayhew, Strutt & Williams Ltd.
2312 Douglas Street Phone 4-3922

28O FARM IMPLEMENTS

JOHN DEERE IS THE BEST. RAMSAY MACHINE WORKS LTD.

FARM EQUIPMENT
Small Crawler Tractor with Blade
Small Grinder
Small Hammermill
Model W30 Wheel Tractor—good rubber
McCormick Super C Tractor—like new.
Mooney & Sons
938 Fort St., Victoria, B.C. - 3-4177

USED BUYS
Massey 101 $595.00
Ford 9N $650.00
Ford 8N (choice of 3) $1,125.00
Fordson Major (choice of 3) $800.00
Dearborn 16" One-Way Plow $150.00
Post Hole Digger $175.00
Soil Scoop $75.00
Utility Box $35.00
Mayhew, Strutt & Williams Limited
2312 Douglas St. Phone 4-3922

28P ANTIQUES, CHINA

ANTIQUE FURNITURE
Restoring by S. Hansen, 30 years' experience. 1109 Fort Street. Phone 3-6713.

WE BUY AND SELL STAMPS, coins, old bills. 602 Broughton St. Room 105.

STAMPS, SETS, PACKETS, NEW issues. Newberry Stamp Shop, 839 Fort.

WE BUY, SELL, STAMPS, COINS, bills. 602 Broughton St. room 105.

28X MISCELLANEOUS FOR SALE

SPECIAL! CELERY, 15c EACH; lettuce, large heads, 2 for 29c; carrots, fancy bulk, 3 pounds 25c; local farm-fresh eggs, A large, 52c dozen; Sunkist navel oranges, 252s and 288s, 2 dozen 59 cents; apples, Winesaps, $2.75 case; tomatoes, 2 tubes 45c; fresh strawberries, lowest market price; grapefruit, 6 for 29c; Javex bleach, 64 ozs. 39c; giant Tide, 63c; giant Duz, 69c; miracle whip, 16 ozs. 48c; pork and beans, 2 tins 25c; Thrifty, Rover and Husky cat and dog food, 3 tins 29c; ice cream, 2 bricks 49c; oven-fresh bread daily, 2 loaves 25c. Big selection of the best bedding plants, seeds and fertilizers. Shop and save at the Outdoor Market, 3475 Quadra, open every day 10 a.m. to 10 p.m.

USED "TRADE-INS"
Model fish and chip machine, monel, $650; 18" fan with motor and shutters, $60; ice refrig., $12; elec. refrig., $80; elec. refrigerator, "Astral," $38; gas circulating heater, as new, $48; used furnaces, $50; combination wood, coal and sawdust used furnace, $125; new sawdust burners, $60; stainless sink and drainboards, $50; sawdust hot-water heater, $35. Apply 664 Discovery.

SEE THE BEST 9' X 9' TOURIST tent in town. Roomier, more headroom, better frame, much finer workmanship, and only $45 complete. See and compare. Drop in to Victoria Tent & Awning, 831 Balmoral Road.

TRICYCLES SUITABLE FOR CHILD 3 to 6 years; wagons, large and medium; doll buggies, large and medium. Above articles in almost new condition, at less than half cost price. 2-2028.

CHAIR DUCK FOR GARDEN FURniture: 15" wide 59c per yard, 30" wide 85c per yard, 17" woven 75c per yard, 29" vat-dyed blue, green or red, $1 per yard. Victoria Tent & Awning, 831 Balmoral Road.

BULOVA WATCH, $27.50; 7 X 50 prismatic glasses, $29.75; new bike tires, $1.95; inner tubes, new, 95c; new generator sets, $2.75; chrome mudguards, $3.75. Aaronson's, 525 Johnson St.

LOVELY LACE AND NYLON NET wedding dress, encrusted with pearls, veil, headdress and crinoline. Used once. Everything. Crinoline and dress. 2-9758.

ALERT SERVICE TRANSFER CO. Ltd. When moving call us for fast, reliable service anywhere in B.C. Safe moving is our motto.
2-2186 749 Broughton

DECORATE FOR MAY 24—CLEARance of used and shop-worn flags, values to $25, for 50c, $1 and $2.
JEUNE BROS.
570 Johnson 4-2810

NUMBER OF GOOD USED SEWing machines from $15 and up, guaranteed. Also good used portables. Elna Sales and Service, 742 Yates.

YOUR HEADQUARTERS FOR model airplane supplies and accessories for the summer months. Hobbies & Crafts Unlimited, 741 View Street, 2-7832.

WE CAN GET IT FOR YOU wholesale. Free quotes. Appliances, T.V.'s, furniture, lumber and building supplies. Phone Day 3-5552, Nights 4-1507.

MOVING TO YUKON, SO WILL sell equity in four-week-old TV set for $15 if you will take over payments. Phone Dave, 3-0423 before 6 p.m.

CHOOSE YOUR NEW TORO power mower now at the Lawnmower Hospital, corner Broad at Cormorant. Phone 3-5552. We call and deliver.

FOR SALE—ONE KIRBY CLEANER and butler, one bedroom suite, one Beatty washing machine, one garbage burner. All in first-class condition. Phone 2-8666.

FAMILY CLOTHING, SHOES, BABY necessities, sewing machines, gents' roller skates, complete. Thrift Shop, 2605 Douglas.

TODAY'S WINNER—MRS. M. Wright, 965 Wollaston. 3-7839, wins Capital Cleaners $1.25 worth of dry cleaning. Just phone 2-7118.

ADDING MACHINES, CASH REGisters, automatic scales, slicers, etc. C. G. Owen & Son, 939 Johnson Street. 3-9353.

A FINE SELECTION OF THE ORiginal Hummel figures from $3.15 at the Carol Ann Gift Shop, 835 Fort. 2-2733.

REPAIRS TO ALL MAKES OF washers. All work guaranteed.
ISLAND WASHER REPAIR
Service, 615 Chatham 2-6413

NEW LOW PRICES ON PLASTIC sheeting for boat windows and windshields. Industrial Plastics, 580 Johnson.

WE BUY AND SELL MUSICAL instruments, cameras, trunks, sporting goods. Island Trading, 1415 Government, 4-5354.

LOCKED OUT OR LOCK REPAIRS. Call Price's Key Shop, 847 Fort. 4-6221.

BED SPRING AND SPRING MATtress: six cubic foot Frigidaire, cheap. 2-2956.

STANDARD MAGAZINE RACK, approximately 6'x6'6". Price $25. 9-3723.

ELECTRIC WELDING CONTROL unit, complete with cables, 60 to 200 amps. 4-1936.

BEEF BY SIDE OR QUARTER; hogs, half or whole; good for locker; sell reasonably. 3-9005.

CHAMPION ANTENNA, USED; seven-bar Seattle Yagi-Simms; 20, 30 or 40-foot mast. 4-5636.

THREE WASHING MACHINES, ONE Beatty, two Easy (one spindry). 2-2312.

NEW INDIA RUG RUNNER, 5'x30'. Trade for car or what have you? Phone evenings, 4-3244.

FIBERGLAS YOUR BOAT! INstructions and the best in materials at Industrial Plastics, 580 Johnsen.

NOW'S YOUR CHANCE TO GET two new major appliances for the price of one. 3-3513, 3-7104.

USED ELECTRIC WASHING MAchines, $9.95 up. Kent's Ltd., 742 Fort Street, 3-3513, 3-7104.

MAJOR SAWDUST BURNERS agents, Domestic Sales, 28 Burnside W., 3-3512.

FRENCH POLISHING
Repairs—Furniture Refinishing
SPECIALTY FINISHERS 2-4612

PICTURE FRAMING
Williamson's Photo and Art Store, 640 Fort Street.

ATCO (ENGLISH) POWER mower. Woods & Clarke, 1834 Oak Bay Ave. 4-3421.

CAMPING TENTS TO RENT
Victoria Tent & Awning
831 Balmoral Road Phone 2-5215

MUST SELL PIANO, $75; HEATER, $8; kitchen range, sawdust burner, $25; bed, $10. 3-0873.

ELECTRIC WASHING MACHINE, $30 cash. 3-9971.

DINING ROOM SUITE, CHEAP. 3-5247.

FRIGIDAIRE, 7.4 CU. FT., SNAP for cash. 303 Michigan.

FOR SALE—JORDAN 20 CU. FT. upright deep freezer. 2-4678.

DINING ROOM SUITE, TOASTER, hot plate, cot, pad. 3-5378.

ELECTROLUX VACUUM CLEANER, good condition, $20. Phone 4-1936.

PEETZ TACKLE, 574 JOHNSON. Brentwood fishing our specialty.

LARGE PIPE DIES, THREADS from 1" to 2" pipe. 4-5387. 4-8924.

$3.86 GALLON, IN 10-GALLON lots. House paint in white only.

HARTE-ANDREWS PAINTS LTD. 711 View Street, Victoria 4-4713

KITCHEN CABINETS VARIETY Wood Products, 133 Kingston. 4-1833.

FOR PICTURE FRAMING DIGGON'S.

FOR RUBBER STAMPS, DIGGON'S

A.B.C. ELECTRIC
Rebuilt Vacuum Cleaners from $9.95
809 Fort Street 4-3113

28X MISCELLANEOUS FOR SALE

AT MAIS

1 only Fawcett used white enamel coal and wood range with copper coil, in good condition $69.50

1 only Clare Jewel used white enamel range with copper coil $59.50

1 only used Fawcett range, with sawdust burner $59.50

1 only Enterprise used combination gas and wood range $79.50

1 only Moffat 4-hole table top electric range, in good condition $49.50

1 only used McClary cream enamel range with Cyclos oil burner, complete with tank and 10-ft. stand $69.50

1 only used oil range, white enamel, with Cyclos oil burner........ $149.50

1 only Moffat 4-hole apartment gas range $79.50

1 only used Gurney combination electric and oil range $75.00

1 only Enterprise used combination gas and wood range $79.50

1 only Beach used combination gas and wood range $149.50

1 only McClary used coal and wood range with reservoir $39.50

1 only McClary used oil range, white enamel with Cyclos oil burner, complete with 10-foot stand and tank. Special........ $149.50

1 only used Frigidaire Refrigerator $69.50

1 only 6-hole Frigidaire freezer chest. This is a wonderful buy. Still under warranty $250.00

1 only Amana 12 cubic foot upright home freezer. Used less than 4 months. Special $375.00

"Where Service and Quality Count"

Easy Credit Terms

Mais Electric

1821 Cook Street 2-8790, 2-4131

28X MISCELLANEOUS FOR SALE

EATON'S

TRADE-IN DEPARTMENT
636 BROUGHTON STREET

REFRIGERATORS
1 Servel Electric 198.00
1 Servel Kerosene 100.00
1 Copeland 75.00
1 General Electric 50.00
7 Ice Boxes, each 5.00
WASHERS
1 Viking, with pump 139.00
1 Viking Automatic 259.00
1 Bendix Automatic 100.00
1 Copper Tub Beatty 10.00
1 General Electric 25.00
3 only, with good motors, each 10.00
RANGES, ELECTRIC
1 McClary High Oven 19.95
1 Findley Cottage Size 100.00
1 Moffat De Luxe 99.00
1 National 3-burner 79.00
1 Double-oven Moffat 175.00
OTHERS
1 McClary De Luxe Gas, with Timer 225.00
1 Fawcett Pot Oil Burner 70.00
1 Acme Gas and Oil Combination 110.00
1 Fawcett Sawdust 75.00
VACUUM CLEANERS
1 Waverley Canister 59.95
1 General Electric Canister 65.00
5 Only, Upright Vacuums, well-known brands, each 10.00
PIANOS
1 Emerson 129.00
1 Whitney 229.00
1 Mason-Parrell Cabinet Grand 219.00
1 Dunham Grand 150.00
1 Bell Organ 50.00
RADIOS
1 Philco Console 37.50
1 Phillips Combination 45.00
3 Only, as is, each 19.00
ALSO
1 Sitdown Glad Iron 50.00
1 Fawcett Oil Heater 25.00
1 DuoTherm Oil Heater 119.00
1 Quebec Heater, wood and coal 20.00
10 Warehouse Soiled Spring-Filled Mattresses, in assorted sizes, each, 23.99 to 74.00
2 3-Pce. Sectional Chesterfields, each 189.00
2 3-Pce. walnut-finished Bedroom Suites, each 129.50
8 Coffee Tables, from 10.95 to 24.95
1 2-Pce. Limed Oak Bedroom Suite 146.00
1 2-Pce. Daveno Suite, lipstick red 149.50
2 5-Pce. Chromium-plated or Wrought Iron Kitchen Sets, each 49.99
3 Only, Radio Headboards, with Night Table attached, each 19.99

TRADE-IN DEPARTMENT
636 BROUGHTON STREET
Opposite the Coach Lines Depot.

T. Eaton Co. Canada Ltd.

Mc & Mc

GARDEN FURNITURE SPECIALS

FOLDING ALUMINUM CHAIRS
Sturdy non-corroding, covered gay solid colors or tartans.

$12.50 to $18.50

UMBRELLA TABLE
Complete, delivered $70.93
Umbrella only $48.98
Table only $21.75

FOLDING LAWN TABLES
$9.3[illegible]

INFLATABLE PLASTIC BEACH TOYS
Bright colors, safe for children. See our selection of garden wading pools, 65 gals. to 175 gals.

$5.95 to $17.95

SPORT FISHERMEN
Find a good selection of PENN REELS

$6.40 to $19.75

GLASS TROLLING RODS
$10.55 to $19.75

SPINNING RODS (Glass)
$4.10 to $12.50

FOR A BIG SELECTION OF POPULAR TYPE PLUGS, SPOONS, SPINNERS, FLIES, SEE THEM AT

Mc & Mc
1400 Gov't St. 4-1111

IS THIS YOUR CAR?

'47 NASH CLUB COUPE
CHRYSLER '46-'47 COUPE
PLYMOUTH '53 CLUB COUPE

IF SO
WE HAVE SEAT COVERS FOR YOU AT THE GIVE-AWAY PRICE OF
$12.85

DICKINSON & DUNN
Arena Way, back of the Bay.

28 X MISCELLANEOUS FOR SALE

"EASY" WASHER
Reg. $229.50—At Least
$60
Allowed on Your Present Washer

BUTLER BROTHERS SUPPLIES LTD.
CONVENIENT TERMS
Keating Crossroad 3516 Quadra St.
Phone: Keating 90 3-6911

$25
For Your Old Boiler
On a new family-size double element SUPER HOT automatic electric storage tank—hot water heater.
Regular $117.00
Less trade-in 25.00
ONLY $92.00

Delta Electric
714 Cormorant 4-7416

WOODWARD'S
NECCHI, BERNINA SEWING CENTRE
SEE OUR MONEY-SAVING VALUES
Used Appliance Showrooms
750 PANDORA 2-8932

29 WANTED MISCELLANEOUS

SELL FOR CASH
Think of these facts when you have used furniture, etc., to dispose of. We pay cash before your goods leave your home; we pay all trucking costs; we have established a reputation for fair dealing during almost two decades in business in Victoria.—Thanks, folks!
WALLY GRAY USED FURNITURE
617-619 Johnson Street 2-1631

ISLAND JUNK. BEER BOTTLES, etc., bought. Phone 3-0343. We call.

WANTED—GOOD USED FURNACE, sawdust burner. Phone 3-4218.

LARGE CRIB, HIGH CHAIR AND playpen. Reasonable. 3-5510.

USED FURNITURE, TRUNKS. Best deal. Reliable Furniture, 3-6714.

TO SELL GOOD BOOKS CALL 2-1427. Haunted Bookshop, 845 Fort.

WANTED — USED FURNITURE. Holland Bros. & Company, 3-0913.

CARPETORIUM BUYS GOOD USED rugs. 3-2861.

30 SWAPS

NEW 8-FT. PLYWOOD DINGHY, painted, for sale or trade for cheap car. Phone 8-2895.

SALE OR TRADE, 14' x 28' BUILDing for truck or tractor. 3-7846.

31A POULTRY HATCHING EGGS, ETC.

RUMP & SENDALL LTD.
Langley Prairie, B.C., and Vernon, B.C. "The Chicks Which Give Results." Now is the time to order your chicks. Over 30 years' experience in producing good poultry is our guarantee of quality. Ten pure and cross breeds to select from. Write for particulars and prices and remember: "It's results that count."

H. & N. NICK CHICKS
For best results and larger profits, Heisdorff and Nelson Nick Chick Leghorns, Hamps., Leg.-Hamp., Cross Austra-Whites, Barred Rocks and White Rocks. Order now.
KRIEGER'S HATCHERY LTD.
Aldergrove, B.C.
Phone Aldergrove 3831

WANTED — LIVE FOWL AND roasters, top prices paid, weighed on your place. Phone 8-1182.

BUSINESS BRED CHICKS
Immediate delivery on all popular breeds and crosses. Prices on request.
Bolivar Hatcheries Ltd.
Box 860, New Westminster, B.C.

31C CATTLE

WANTED, PASTURE LAND. 3-9794.

31D SHEEP

REGISTERED SUFFOLK RAM FOR sale or trade. 9-3600.

31E GOATS

FEMALE SPANIEL PUPPIES. 4-2397. Phone mornings.

31F DOGS

WANTED — COCKER SPANIEL OR other small puppy, male or female, about three months old; housebroken for small child's pet. 4-3156.

BHILWARA FARM KENNELS. Bostons and Welsh Corgies; dogs boarded. Mrs. S. Parry, 3336 Quarantine Road, Metchosin.

WANTED — A BLACK SPANIEL puppy, not older than three to four months. 2-1328.

GOLDEN AND BLACK LABRADOR for sale. Phone 2-4444.

31G CATS

AVAILABLE TO GOOD HOME, pretty spayed tortoise shell. C.P.L., 4-9692, 7-2795.

34 HOTELS

THE GLENSHIEL, 605 DOUGLAS. A residential hotel providing every comfort for elderly people. 3-4164.

Ritz Hotel, 710 Fort St.
FURNISHED APARTMENTS AND ROOMS. 3-1021.
Elevator Service. Permanent or Transient

GLEN COURT HOTEL
$8 a week up. Newly decorated. 707 Blanshard Street. Phone 4-2225.

34 A VACATION GUIDE AND SUMMER RESORTS

ISLAND HALL HOTEL
Parksville, V.I., B.C.
Located on wide sand beach and on Island Highway in village. All bedrooms with running water, half with private baths. Famous for its food. Centre of Island's scenic beauty. Coho and spring salmon fishing on light tackle, trout fishing in streams and estuaries. After Labor Day stay of week or longer allowed 10 per cent discount. Mary Sutherland, Eileen Allwood, owners-managers. Phone 46.

COME TO SHAWNIGAN BEACH Hotel this spring. One of V.I.'s largest resorts. Dining room open to public. No table reservations required. Rates from $70 week double, including all meals, afternoon tea, use of rowboats, tennis court, mashie golf course. Phone Cobble Hill 48 or wire for free booklet.

GROUSE NEST FOR FINEST meals and accommodation, 18 miles on Sooke basin, R.R. 2, Victoria, Sooke 59-G.

ANCHORAGE BOAT HOUSE LTD. EXCELLENT SALMON FISHING
Power boats and tackle for rent. Brentwood Bay. Phone Keating 156.

MORGAN HOTEL
On the beach. (Under entirely new management.) Comfort, cleanliness and service. Phone Qualicum 2481.

RAINBOW BEACH CAMP, SALT Spring Island. Scattered housekeeping cottages, warm bathing, tennis, boats. Layard, Ganges 74-M.

GOOD ROOM AND BOARD FOR men, laundry, home privileges, $60. 4-2763, 1018 Bay St.

BOARD AND ROOM WITH HOME privileges. Reasonable; men only. 2-6355.

STOP FOR GAS AND FOOD AT SANDY'S Jack O'Lantern Court, three miles along Alberni Highway.

TILLICUM SEASIDE COTTAGES, Yellow Point Road, R.R. 1, Ladysmith. Phone Nanaimo 787 R-1.

"THE FORT" LODGE
Full details Box 255, Comox, V.I., B.C. Phone Courtenay 197.

SUNNY SHORES CAMP FOR beach picnics, picnics, boats, cottages. R.R. 2, Sooke 24-F.

PARK VIEW MOTEL, 4-STAR Write or phone Parksville 174.

TIDEBROOK HOTEL, ALBERNI, for comfort and service. Private baths. Phone Alberni 1350.

SEAFRONT CABINS, $15 WEEK, May, June. Glenairley. Sooke 9X.

IN TUNE WITH THE TIMES

(These program listings are as supplied by the stations themselves and The Times is not responsible for last minute changes or other alterations.)
(Pacific Daylight Time)

WEDNESDAY NIGHT PROGRAMS

	CKDA 1280 kc	CJVI 900 kc	CBU 690 kc	KIRO 710 kc	KOMO 1000 kc	CJOR 600 kc	CKWX 980 kc	
6.00	News; Sports	Jamboree	Rawhide	Ed R. Murrow	Baker's Notebook	Easy Listening	News, Sports	6.00
6.15	Melody Milestones	Jamboree	In Reply	Pacific News	News	Easy Listening	Ballroom	6.15
6.30	News; Milestones	Fibber McGee	Folk Themes	Harmon Sports	Stock Market	Fibber McGee	Ballroom	6.30
6.45	Melody Milestones	Gildersleeve	Introduction	Frank Goss	Elmer Peterson	Gildersleeve	News: Ballroom	6.45
7.00	News; Clues	Dick Batey News	News; Review	Perry Como	Spotlight Review	Frank Race	News; Weather	7.00
7.15	Cash Clues; 3 Suns	Curtain Time	News; Roundup	Lowell Thomas	Alex Dreier	Frank Race	Ballroom	7.15
7.30	Wayne King	Curtain Time	Modern Thought	Amos 'n Andy	Truth or Consequences	Percy Faith	Hide 'n Seek	7.30
7.45	Wayne King	M. V. Chesnut	Modern Thought	Amos 'n Andy		Commodore	Hide 'n Seek	7.45
8.00	News; Outdoors	News; Weather	The Hon. Member for Kingston—Part 2	What People Think	Fibber McGee	News; City Mike	News	8.00
8.15	Tel-Opinion	Vienna Dreams			Gildersleeve	Fair Question	Cecil Solly	8.15
8.30	Island Barn Dance	Sports Roundup	The Hon. Member for Kingston—Part 2	FBI in Peace and War	News	Sports Roundup	Red Skelton	8.30
8.45	Island Barn Dance	Sports Roundup			To Be Announced	Sports Roundup	Red Skelton	8.45
9.00	News; Show Time	Press Conference	The Hon. Member for Kingston—Part 2	Tennessee Ernie	News of the World	Date With Fred Hill	Favorite Playhouse	9.00
9.15	Show Time	Press Conference		Tennessee Ernie	One Man's Family	Date With Fred Hill	Favorite Playhouse	9.15
9.30	Show Time	Lacrosse	The Hon. Member for Kingston—Part 2	Tennessee Ernie	Dinah Shore	Vic Waters	Top Secret File	9.30
9.45	Show Time	Lacrosse		Bing Crosby	Frank Sinatra Show	Vic Waters	Top Secret File	9.45
10.00	News; House Party	Lacrosse	CBC News	Swap 'n Shop	You Bet Your Life	News; Around Home	News	10.00
10.15	House Party	Lacrosse	Supplement	Dave Page	You Bet Your Life	Emberglow	Music For Dreaming	10.15
10.30	House Party	News; Weather	Recital	Dave Page	Music	Emberglow	Close of Day	10.30
10.45	Party; Sports	Late Date	Recital	Dave Page	Quote and Unquote	Emberglow	Chapel of Chimes	10.45
11.00	News; House Party	News; Sport	Midnite Concert	World Final	News	News; Dog House	News: Sports	11.00
11.15	House Party	Starlight Serenade	Midnite Concert	Dance Time	Local News	Dog House	Murder at Midnight	11.15
11.30	House Party	Starlight Serenade	Midnite Concert	Dance Time	Sherlock Holmes	Dog House	Murder at Midnight	11.30
11.45	House Party	Starlight Serenade	Concert News	Dance Time	Sherlock Holmes	Dog House	Date With Bob	11.45

THURSDAY PROGRAMS

	CKDA	CJVI	CBU	KIRO	KOMO	CJOR	CKWX	
8.00	News; Sports	News	News; Bill Good	Reveille News	Seattle News	News	News: Sports	8.00
8.15	Dave Hill Show	Brkfst. With Walt	Breakfast Club	Clifford & Clark	News	Time and Tunes	Barney Potts	8.15
8.30	News; Dave Hill	News; Walt	Breakfast Club	Clifford & Clark	Bob Nichols	Billy Browne	News; Potts	8.30
8.45	Roving Reporter	Brkfst. With Walt	Anything Goes	Clifford & Clark	Morning Report	Billy Browne	Barney Potts	8.45
9.00	News; Lombardo	News; Quiz	BBC News	News; Weather	News; Music	Billy Browne	News; Potts	9.00
9.15	It's My Living	Helen Trent	Aunt Lucy	David Valle	KOMO Music	Billy Browne	Barney Potts	9.15
9.30	Housewives' Holiday	Our Gal Sunday	Laura Limited	Make Up Mind	KOMO Music	Freddy Martin	Maple Leaf Junction	9.30
9.45	Housewives' Holiday	Memory Book	Composer's Corner	Second Husband	KOMO Music	Freddy Martin	My Living	9.45
10.00	News; Partyline	News; Six For One	Morning Visit	Wendy Warren	News; Music	News; Homemakers	News; Today's Hits	10.00
10.15	Partyline	Six For One	Happy Gang	Rosemary	KOMO Music	Homemakers	Today's Hits	10.15
10.30	Partyline	On the March	Happy Gang	Helen Trent	KOMO Music	Homemakers	Today's Hits	10.30
10.45	Partyline	Shirley Shea	King Ganam	News	Katherine Wise	Homemakers	50-A-Day	10.45
11.00	News; Western Star	News; Quiz	Kate Aitken	Road of Life	Katherine Wise	News; Man in House	News; Wally's Mind	11.00
11.15	Perry Como	Whispering Streets	Kindergarten	Ma Perkins	Second Chance	Man in House	Widder Brown	11.15
11.30	Sunny Side	Telequiz	Man and His Music	Dr. Malone	Strike It Rich	Show Time	Perry Mason	11.30
11.45	Young Widder	Telequiz	Man and His Music	Guiding Light	Strike It Rich	Show Time	Guiding Light	11.45
12.00	News; Parade	News; Weather	Man and His Music	Mrs. Burton	Phrase That Pays	News; Melodies	News	12.00
12.15	Hit Parade	Matinee	News; Showcase	Perry Mason	Garden Guide	Kiddies Karnival	Rhythm Pals	12.15
12.30	News; Sports	Sports	Farm Broadcast	Nora Drake	Dr. N. V. Peale	Kiddies Karnival	Rhythm Pals	12.30
12.45	Martins	Matinee	News; Weather	Brighter Day	Doctor's Wife	News; Around Home	Rhythm Pals	12.45
1.00	News; Taylor Show	News; Quiz	Afternoon Concert	News	Checkerboard; News	House of Music	News; Day Dreams	1.00
1.15	Doug Taylor Show	Cass County Boys	Afternoon Concert	Cecil Solly	News	House of Music	Ma Perkins	1.15
1.30	Doug Taylor Show	On Stage	Afternoon Concert	House Party	Pepper Young	House of Music	Road of Life	1.30
1.45	Doug Taylor Show	On Stage	Afternoon Concert	House Party	Right to Happiness	News; Music	Dr. Malone	1.45
2.00	News; Taylor Show	Six For One	School Broadcast	Arthur Godfrey	Backstage Wife	Take It Easy	Red, White and Blue	2.00
2.15	Doug Taylor Show	Six For One	School Broadcast	Arthur Godfrey	Stella Dallas	Take It Easy	Red, White and Blue	2.15
2.30	Eddie Cantor	Music in Harmony	Matinee	Arthur Godfrey	Widder Brown	Take It Easy	Helen Trent	2.30
2.45	Eddie Cantor	Three Suns	Matinee	Arthur Godfrey	Woman in House	Take It Easy	Our Gal Sunday	2.45
3.00	News; Jules Ross	Calling Island	Matinee	Arthur Godfrey	Plain Bill	Take It Easy	News; Doodles	3.00
3.15	Jules Ross Show	Calling Island	Matinee	Arthur Godfrey	Lorenzo Jones	Take It Easy	Four Out of Five	3.15
3.30	Jules Ross Show	Calling Island	Favorites	Hilltop House	Pet Hotel	Whispering Streets	Four Out of Five	3.30
3.45	Jules Ross Show	Calling Island	Today's Music	Aunt Mary	Pays to Be Married	Whispering Streets	Four Out of Five	3.45
4.00	News; Jules Ross	Meet the Navy	Today's Music	Ashton; Time Out	Woman in Love	News; Teens	News; Star Time	4.00
4.15	Jules Ross Show	Meet the Navy	Today's Music	Time Out	Woman in Love	Theme For Teens	Star Time	4.15
4.30	Kiddie Kapers	Fred's Clubhouse	The Last of the Mohicans	News; Time Out	Woman's Secret	Theme For Teens	Star Time	4.30
4.45	Kiddie Kapers	Fred's Clubhouse		Protective League	Myron J. Bennett	Easy Listening	Star Time	4.45
5.00	News; Sheriff	Cisco Kid	Lennicks	Protective League	Commuters' Special	Easy Listening	Star Time	5.00
5.15	The Sheriff	Cisco Kid	Lennicks	Housewives Inc.	Commuters' Special	Easy Listening	Superman	5.15
5.30	News; Sheriff	Tennessee Ernie	Traffic Jamboree	Housewives Inc.	Commuters' Special	Easy Listening	Ballroom	5.30
5.45	The Sheriff	News; Sports	News; Comment.	Nichols	Commuters' Special	Easy Listening	Ballroom	5.45

34A VACATION GUIDE AND SUMMER RESORTS

****CLIFF COTTAGES, FOR YOUR summer vacation. Qualicum 2353.

SNACKS, MEALS AND CABINS. Log Cabin Inn, Qualicum.

THE CHALET AT DEEP COVE
Seaside Resort Hotel, Sidney, 82-F.

SEATTLE
CALHOUN HOTEL
Rooms with bath, $3 and up.
Rooms without bath, $2 and up.
Near principal department store, 4 blocks from Canadian Pacific dock.
2ND AVE. AND VIRGINIA ST.
MAIN 9160

35 BOARD AND ROOM

VACANCY FOR YOUNG MEN — Near Parliament Buildings. Garage available. 3-1020.

GOOD BOARD, LARGE ROOM with wash basin. Working man. 2-5295.

ROOM AND BOARD, $60 MONTH, working man preferred. Phone 3-9017.

COMFORTABLE HOME, BOARD optional, working people. Gorge. 3-6709.

EXCELLENT ROOM AND BOARD for gentleman, with private family, good location. 4-5529.

LARGE ROOMS WITH BOARD IN private home, single or double, furnished or unfurnished. 1015 Joan Crescent.

EXCELLENT ROOM AND BOARD, young men. 1130 McClure, after 4 p.m.

FOR WORKING MOTHER AND child. Care provided. Reasonable. 2-6332.

GOOD BOARD AND ROOM, CLOSE in. Garage with pit workshop. 2-6719.

NICE HOME, YOUNG MAN; CENtral; TV. 1116 Princess, 4-5024.

VACANCY—347 FOUL BAY ROAD. Congenial. TV. Phone 3-8437.

SHARED ROOM FOR WORKING men, twin beds, Esquimalt. 2-0830.

CRAIGMYLE, 1037 CRAIGDARroch. Hot and cold water. 4-0031.

36 ROOM AND BOARD WANTED

BRIGHT BED-SITTING ROOM $65 per month, walking distance. Phone 3-3787 after 5 p.m.

37 ROOMS TO RENT FURNISHED

WELL FURNISHED BED-SITTING room. Excellent separate housekeeping facilities. For business or professional women only. Very quiet. Rockland area. 3-3085

ATTRACTIVE ROOM, EXCELLENT location; breakfast optional. 2-9381.

TWO SINGLE SLEEPING ROOMS, use of kitchen. Phone 3-8720.

38 HOUSEKEEPING ROOMS TO RENT FURNISHED

CLEAN, COMFORTABLE, LIGHT-housekeeping room, Fairfield, reasonable rate. Suit business man, 2-7205.

FAIRFIELD, LARGE, SUNNY room and near water, park and bus, single working person. 220 Moss.

LIGHT HOUSEKEEPING ROOM. Garage available. Near bus and Normal School. 2-3987.

FURNISHED HOUSEKEEPING room, everything supplied, opposite bus stop. 515 Niagara.

FULLY FURNISHED SMALL 3-room light housekeeping suite. Central. 2-6633.

NICE, CLEAN ROOMS, ADULTS, non-drinkers. Central. 2-5835. 1153 Burdett.

LARGE HOUSEKEEPING ROOM, quiet middle-aged or elderly lady preferred. 731 Vancouver Street.

BACHELOR SUITE, CENTRAL. ALL supplied, 4-7013, 1007 Johnson St.

HOUSEKEEPING ROOM — YORK Hotel, 711 Johnson Street.

LARGE, CLEAN FRONT ROOM, everything supplied. 1418 Fernwood.

CLEAN FURNISHED HOUSEKEEPing room, single. 919 Hillside.

38A HOUSEKEEPING ROOMS FOR RENT UNFURNISHED

TWO BRIGHT LIGHT HOUSEkeeping rooms, unfurnished, ground floor. Gas stove, hot and cold water, sink, $25. Suitable one working lady. Parkview Apts., 928 Bay.

ONE ROOM, PARTLY FURNISHED, $19 month. Phone 2-5639. 645 Dunedin Street.

40 FLATS AND APARTMENTS TO RENT, FURNISHED

AVAILABLE NOW — VERY NICE 3-room suite within walking distance to town; twin beds in the bedroom; drive-in garage; automatic heat with thermostat in living room; rent, $85 per month. Hagar & Swayne Ltd., 4-0531, or evenings, 2-8498.

IMMEDIATELY — ESQUIMALT, large living room, dining room, bedroomette, private bathroom. Business couple or bachelor. $57.50. Phone 3-3256.

40 FLATS, APARTMENTS TO RENT, FURNISHED

TWO-BEDROOM UNITS, WITH fridge and bath, automatic heat, TV lounge, washing facilities. Safe play area for children. Also one-bedroom units with propane ranges and showers. Phone 8-9082.

RELIABLE PARTY NEEDED FOR June and July to care for revenue home in exchange for use of four-room suite. References required. 2-5341.

WHEN CHANGING YOUR ADdress, be sure to arrange for uninterrupted delivery of your Victoria Daily Times by telephoning 2-3131 Circulation Department.

THREE-ROOM SUITE, BRIGHT, good view; automatic hot water, electric rangette. 414 Durban. 4-9744. Adults.

THREE-ROOM FURNISHED suite, all complete, refrigerator and range. Within walking distance; evenings, Suite 3, 851 Pandora Ave.

"TWIN CEDARS," 1280 NEWPORT, near Oak Bay beach, suites, day or week. Everything supplied. 3-5411.

MODERN ONE-BEDROOM SUITE, large sunny living room, on Cadboro Bay Road. Available May 28 for two months. 3-2917.

THREE BRIGHT ROOMS, CLOSE in, kitchen privileges. 1016 Linden. Elderly ladies preferred.

BEACHFRONT — DE LUXE ONE-bedroom suite, fully furnished. Available now. 4-6432.

MODERN BUNGALOW DUPLEX, car-port, lovely view. $45. Saanichton 4-7110 after 5 p.m. Mrs. Baxter.

TWO-ROOM SUITE, FULLY FURnished, linen included. 2-5673.

JULY, AUGUST, ROYAL ANNE, INcluding piano. 4-6445, 3-7560.

CAMBRIDGE MOTOR COURT. Weekly rates. 9-2751.

DOWNTOWN TWO-ROOM SUITE, ground floor, $36. 820 Balmoral.

Low Between-Season Rates
Victoria's most modern apartment hotel, sunny, roomy bachelor-type suite, close in. TV optional. Day, week, month. Thunderbird Apartments. 4-0632.

40A FLATS AND APARTMENTS TO RENT, UNFURNISHED

BEACH DRIVE — Two 2-bedroom suites in new de luxe apartment, adults, lease $110

CADBORO BAY ROAD — Walking distance Jubilee hospital, three one-bedroom suites $67.50

FORT STREET — High location, modern apartment, first floor front, lease $100

NEAR BEACON HILL PARK—Five one-bedroom suites in new apartment .... $80 to $85

NEAR PARLIAMENT BUILDINGS AND PARK—Three rooms and bath, separate entrance $52.50

Landlords and tenants are invited to use our Rental and Collection Dept. Contact Mr. Collings, 3-9843, 3-9143.

Fraser Biscoe, 576 Yates

Quesnel Apartments — Lee and Fort Streets.
1 Bedroom Suite — Immediate occupancy $70.00
1 Bachelor Suite, available May 24, $60.00.
Self-contained — Complete with refrigerators, ranges, automatic heat. Close to Jubilee Hospital.

BROWN BROS. AGENCIES LTD.
1125 Blanshard Street
Phones: 3-1183 - 3-1184

SHARLSTON APARTMENTS AT Stadacona and Fort. Brand-new block. Basement apartment and upstairs apartment available, each having large living room, bedroom, kitchen and bathroom. Stove, refrigerator and heating are all electric. Rental $78.50 and $80.50. Close to shopping, bus and Stadacona Park. Adults only. Phone The Canada Trust Co., 2-8111; evenings, 4-9477.

BEAUTIFUL SUITE IN PRIVATE villa connected with Wavell Apts., 1677 Hollywood Crescent. This suite has two bedrooms, large modern kitchen, dinette, sunroom, large living room with picture window commanding view of the sea. Plenty of heat at all times. Available June 1. $125 per month. Apply caretaker, Suite 9, 2-8204, evenings.

CAPTAIN COOK APARTMENTS
241 COOK
New Modern Block
Living room, dinette, bedroom, kitchen, bathroom. Hot-water heat. Telephone, TV plug-in, electric range, refrigerator, automatic washer and dryer. $80 to $85. Contact Mr. E. Past, 3390 Beach Drive, phone 2-5458.

1400 BEACH DRIVE, THE HARO Apartments, ground-floor two-bedroom apartment; available May 15. Excellent view. Close to Victoria Golf Club, Windsor Park and shopping; rent, $115. Phone the Canada Trust Co., 2-8111; eves., 4-9477.

TWO-BEDROOM SUITE IN CATHerine Court, 992 Gorge Road West. Large living room, dinette, kitchen with electric stove and fridge. Bathroom. Adults only. Rent $80. Phone 9-4234 or 4-9117.

ATTRACTIVE, SPACIOUS, ONE-bedroom ground-floor suite, close to Beacon Hill Park. Well-heated apartment and available now to adults only at $85 per month. Hagar & Swayne Ltd., 4-0531 or Eves. 2-8498.

LARGE TWO-ROOM SUITE, ground floor; suit quiet elderly couple; Victoria West; $35. 4-7053.

40A FLATS AND APARTMENTS TO RENT, UNFURNISHED

EXCELLENT ONE-BEDROOM apartment, close downtown, spacious living room, dinette, electric kitchen, Pembroke bath, adults. Adra Apartments, 1249 Fort, Apartment 2.

MODERN, NEARLY-NEW, SELF-contained lower apartment, five rooms and Pembroke bath, fridge, stove, automatic heat, inclusive. Bus stop. Fine district. Vacant June 1. $85. Phone 9-1876.

ESQUIMALT — 3-ROOM SUITE IN new triplex, living room, bedroom, kitchen with dining space and utility, electric range and fridge included, car port. Vacant, $65. per month. Stewart Clark Co. 4-0317.

ATTRACTIVE, SELF-CONTAINED, heated and air-conditioned, three-room apartment, including new frig. and new washing machine, gas range. Adults. No pets. $55. 3-3765.

$45 — SELF-CONTAINED FOUR-room suite, private bathroom, ground floor, one child welcome, non-drinkers, parking space. 1027 Queens, Suite 2, afternoons.

BRENTWOOD, LARGE THREE-room de luxe apartment, automatic heat, electric stove and fridge. Available June 15. $65. V. C. Dawson, Sluggett Road. Keating 132-K.

WESTCHESTER APTS., 1407 FORT. Three-room suite, electric stove and fridge. Automatic washing and drying facilities. Rent $72.50 month. 4-7824.

BACHELOR APT., 1162 FORT Street—Ideal for elderly people; electric range, fridge, heat; also open fireplace; walking distance; adults; $55. Phone 3-4754.

SIX-ROOM OLDER DUPLEX, Fairfield, walking distance to town. Suitable boarding home. Children considered. References. For information enquire 4-4260.

WHEN CHANGING YOUR ADdress, be sure to arrange for uninterrupted delivery of your Victoria Daily Times by telephoning 2-3131 Circulation Department.

UNFURNISHED THREE ROOMS and bath, heated plus electric range, private entrance, available June 6, $65. 1161 Bewdley.

LOVELY BED-SITTING ROOM, kitchen; light and heat; suit business woman; near Buildings; $40. 4-2878.

DE LUXE BACHELOR-TYPE suites, Thunderbird Apts., near downtown and park, 600 Douglas. 4-0632.

BACHELOR SUITE — 3 ROOMS, self-contained. Alkazar Mansions. Rent $55. 4-5964.

SELF-CONTAINED SUITES — ONE, two and three rooms. Phone 2-7103.

FOUR-ROOM SUITE, ELECTRIC stove and refrigerator. 147 St. Andrews.

SELF-CONTAINED, HEATED 3-room suite, $47.50. Adults. Call 7-1459.

COMFORTABLE 3-ROOM SUITE with bath, Cook St. apartment. Adults. $57.50. 4-8614.

3 LARGE ROOMS, BATHROOM, 1st floor, $50. month. 500 Boleskine Road.

GROUND FLOOR, THREE ROOMS and bath, electric stove. Available immediately. Phone 3-3663.

AVAILABLE NOW, NEWLY-DECorated four-room duplex. 3-2636.

TWO AND THREE-ROOM SUITE, adults. 7-1785 after 7 p.m.

40B FLATS AND APARTMENTS TO RENT, Furnished or Unfurnished

THREE-ROOM SEAFRONT APARTment with private wharf, available June 1, by week or month. Keating 17Y.

TWO AND THREE-ROOM SELF-contained, $60-$65, Fairfield. 2-5746.

41 FLATS AND APARTMENTS WANTED, FURNISHED

MODERN ONE-BEDROOM SUITE, off Cadboro Bay Road, to August 1. 3-2917.

41A FLATS AND APARTMENTS WANTED, UNFURNISHED

FIVE-ROOM SUITE, ROCKLAND or Oak Bay. Good conversion preferred. Permanent, retired couple. Phone Crystal Motel, Suite 30, mornings.

42 HOUSES TO RENT FURNISHED

ADMIRALS ROAD — THREE-BEDroom, oil heat, electric stove, washer; available May 1; rent $110; children considered. Pemberton, Holmes Ltd., 4-8124, 1002 Government Street.

WHEN CHANGING YOUR ADdress, be sure to arrange for uninterrupted delivery of your Victoria Daily Times by telephoning 2-3131 Circulation Department.

TWO BEDROOMS, OIL RANGE Adults. 8-1882.

2-BEDROOM FURNISHED HOUSE, Gorge district. 2-0950.

42A HOUSES TO RENT, UNFURNISHED

WHEN CHANGING YOUR ADdress, be sure to arrange for uninterrupted delivery of your Victoria Daily Times by telephoning 2-3131 Circulation Department.

FOR RENT—COTTAGE AT METchosin, $30 per month. 8-3538.

SMALL HOUSE TO RENT, OAK Bay, suit couple. 4-8338.

42A HOUSES TO RENT, UNFURNISHED

$65—NEAR ROYAL THEATRE, 5½ large rooms, newly painted. Immediate possession. No objection to children. Lease. C. N. Montague Co., 1028 Blanchard Street at Fort, 4-9318.

42 B HOUSES TO RENT FURNISHED or UNFURNISHED

ARE YOU MOVING? LOCALLY or long distance, get a free estimate from Jubilee Transfer, 3-3132.

JEEVES BROS. MOVING AND storage. Local and long distance. 3-9832.

43 HOUSES WANTED TO RENT FURNISHED

WANT TWO OR MORE BEDROOM furnished house, near beach, for six weeks or more, start July 20. Vancouver references given. What have you? Write Graham Harper, 630 Bienveneda Avenue, Pacific Palisades, California.

43A HOUSES WANTED TO RENT, UNFURNISHED

WANTED TO RENT — UNFURnished, three-bedroom house, vicinity Cook and Fairfield. Phone 4-1856.

BY RELIABLE COUPLE, NO CHILdren, two-bedroom house, preferably with garden, in Victoria, high school area, $80 maximum. 4-8790.

ARMY SERGEANT, WIFE AND three small children require 3-bedroom house, 15 June. 4-4087, 9-5.

SAVE MONEY. WE SEND YOU tenants without charge. 2-3544.

44 HALLS, STORES and OFFICES TO RENT

1953 WILLYS FALCON "6" SEDAN, far below market value for quick sale. 1251 Pandora Avenue, Suite No. 1.

CORNER STORE, BASEMENT, low rent. Bay and Government, 7-3036.

TWO STORES AND OFFICES FOR rent. 660 and 664 Discovery Street. Apply Model Sheet Metal.

SMALL STORE FOR RENT, SUITable for barber shop or other business. 4-2623.

LARGE STORE, 50'x40', CENtrally located, heated, vacant soon. Phone 4-1843 or 9-1198.

STORE WITH LIVING QUARTERS, Cook near Fort, $75. 2-3380.

47 CARS FOR SALE

NO DOWN PAYMENT
$51 monthly, 1950 Monarch, $985.
$47 monthly, 1947 Chrysler, $895.
$41 monthly, 1948 Dodge, $785.
$39 monthly, 1951 Ford, $745.
$37 monthly, 1948 Chevrolet, $695.
$30 monthly, 1947 Dodge, $585
$28 monthly, 1946 Monarch, $535
$38 monthly, 1949 Vanguard, $485.
$32 monthly, 1950 Prefect, $425.
$14 monthly, 1939 Ford, $185.
$13 monthly, 1938 Ford, $165.
ART'S CAR SALES
Corner Burnside and Harriet. 3-8302

TWO 1953 HILLMAN DE LUXE sedans, excellent condition, $1,150 each.
1949 Hillman Minx Sedan. Only $595.
1950 Chevrolet Sedan Delivery, $1,290.
CORONATION MOTORS
2978 Douglas 3-4023

1953 Customline Ford, automatic, fully equipped $1,950
1955 Hillman demonstrator, overhead valve, less than 1,000 miles $1,795
1950 Hillman De Luxe Minx, $625
CORONATION MOTORS LTD.
2-6313 3-4023

1953 CHRYSLER NEW YORKER SEDAN, POWER STEERING AND BRAKES, RADIO, HEATER, SOLAR GLASS, SEAT COVERS, TWO-TONE PAINT, 13,000 ONE-OWNER MILES. SHOWROOM CONDITION. TRADE ACCEPTED. PHONE 2-6935.

1952 METEOR CUSTOM SEDAN, automatic drive, etc. Exceptional condition. Will accept trade, prefer English car. Terms, if necessary. 4-9913. Evenings and Sunday, 4-3192.

1952 NASH RAMBLER, RADIO AND heater. This car has been well cared for. May be seen at 724 Johnson Street. Phone 3-1411; evenings, 4-3443.

'53 FORD MAINLINE TUDOR — Radio, heater, excellent condition. Low mileage. Forced sale, must sell. Phone 4-9547 days till 8 p.m. ask for cabin 5-A.

FOR SALE OR TRADE FOR 1951 or later model car, like new only 22,000 miles; 1953 International half-ton pick-up. 901 Lodge Ave. 2-2312.

PRICED TO SELL — 1947 MERcury 5-pass. Seat covers, radio, heater and reconditioned motor. Price $650. 2981 Wascana St.

1952 DE LUXE FOUR-DOOR MORris Minor in excellent condition. Low mileage. $795 or best offer. 3-5905.

1940 CHEVROLET DE LUXE — IT has a 1949 motor, all good tires, new heater, with extras. Very nice shape. $275 or offer. Keating 105F.

1930 PONTIAC, ONE OWNER, PERfect mechanically, solid body. Best offer, Mr. Briton, 3152 Richmond. Also 1937 Dodge, cheap.

1950 MERCURY ONE-TON WITH new motor, heater, turning indicator, A1 condition, $950. Can be seen at 1752 Lee Avenue.

AUSTIN 7, RUNNING ORDER, good tires, $35 or offer. Phone 8-3387.

1950 CHEVROLET TWO-DOOR, good condition. Can be seen at Broad Street Garage.

47 CARS FOR SALE

1952 HILLMAN CONVERTIBLE — 19,000 miles. In excellent condition. 8-2881.

1940 MERCURY CLUB COUPE — Like new; 32,000 miles. Can be financed. 3400 Browning.

1953 CHEVROLET TWO-DOOR DE luxe, 210 series, in good condition. $1,650. 4-5976.

1951 PLYMOUTH SEDAN $1,295
HORWOOD BROTHERS GARAGE
Government and Herald Sts., 3-4021

AUTOMOBILES FINANCED
Low Rates — Long Terms
MILLER & CO., 1006 Government

1951 DODGE, EXCELLENT CONDItion. Owner going East, $1,100. 4-2550.

1952 FORD TUDOR, EXCELLENT condition. See at 825 Broughton.

1946 HUDSON, FULLY EQUIPPED. Nice condition. 2-5765.

SACRIFICE! $600 CASH. 1951 AUStin. 789 Oliver. 2-0980.

WHOLESALE PRICES
These Cars Are Just Traded in on New V/Ws
—Not Cleaned Up Yet—
50 AUSTIN DEVON SEDAN $395
50 MORRIS CONVERTIBLE $495
50 ANGLIA $295
49 HILLMAN $495
52 AUSTIN SOMERSET $895
53 AUSTIN SOMERSET $1245
51 VAUXHALL "4" SEDAN $795
50 VAUXHALL "6" SEDAN $795
55 ANGLIA. 3 months old $1395

FOR THOSE WHO PREFER BIG CARS
51 BUICK SEDAN. Fully equipped, very low mileage $1795
52 CHEV COUPE. Radio and heater $1295
52 FORD SEDAN $1495
50 FORD SEDAN $995
49 METEOR TUDOR $895
49 PLYMOUTH SEDAN $895
48 DODGE SEDAN $695
47 OLDS TORPEDO $695

SPEEDWAY MOTORS LTD.
Volkswagen Dealer
New Car Sales — Used Cars
Yates at Quadra — 848 Johnson St.

ONE FOR THE WIFE
Buy an economical second car and solve the transportation problem.
1950 MORRIS Minor Coach. Ideal second car for the family. Full price $474
1950 PREFECT Sedan. Forty to the gallon. Full price $250
1950 VAUXHALL Sedan. Six-cylinder engine. Full price $695
1950 MORRIS Oxford Sedan. Exceptionally nice condition. Full price $699

NEW '55 ANGLIA
$500 DOWN

GLADWELL MOTORS LTD.
Pandora at Quadra
2-2111
Open Evenings

BEST BUYS
1950 Austin A-40 sedan $695
1949 Austin A-40 sedan $495
1947 Austin sedan "8" $395
1948 Morris "10" sedan $385
1954 Zephyr sedan $1795
Masters Motor Co. Ltd.
815 View Phone 3-3541

47 CARS FOR SALE

EMPRESS MOTORS

WEEK-END SPECIAL
47 CHEVROLET SEDAN $567

30 DAYS TO BE SURE
Our 30-Day Exchange Privilege Guarantees Your Satisfaction

53 Pontiac Laurentian Sedan — Radio, heater, shade-lite glass, two-tone blue $1895
54 Buick Hard-Top Convertible. Dynaflo, radio, heater, air conditioner $2975
53 Pontiac Laurentian Sedan — Heater. Color maroon $1850
54 Ford Custom Tudor — Radio, heater, white-wall tires $2150
54 Pontiac Sedan. Heater. Two-tone blue $2050
54 Buick "Century" Sedan. Complete with extras $3095

A GOOD DEAL AND A GOOD DEAL MORE
50 Ford Sedan. Heater. Green $1050
49 Pontiac Sedan. Sloping-back model $895
50 Chev. Sedanette. Heater $1095
50 Studebaker, radio and heater $1099
51 Dodge Sedan $1295
52 Pontiac Coupe $1395
51 Ford Coupe. Low mileage $1395
49 Chrysler Sedan $1395
50 Chev. 5-passenger Coupe $1095

CHOICE CARS AT LOW PRICES
48 Dodge 5-Pass. Coupe $795
47 Ford Sedan, top condition $699
47 Chev. Sedan $599
46 Chev. Coach $695
40 Hudson Sedan $99
37 Chev. Coupe $99
35 Olds Sedan $99
41 Nash Coupe $225

ENGLISH CAR BUYS
52 Austin Sedan $995
52 Hillman Sedan $950
53 Austin Sedan $1195
53 Triumph Sedan $799
49 Prefect Sedan $349
49 Prefect Sedan $395
51 Vauxhall Sedan $795
51 Prefect Sedan $499

A BETTER CAR FOR LESS AT
EMPRESS MOTORS
900 Fort St.
Thru to View
Phone 2-7121
OPEN TILL 9 P.M.

National Motors Ltd.
YOUR FORD-MONARCH DEALER SINCE 1909

TODAY'S SPECIAL
1951 AUSTIN A-40 Sedan, dark green finish, heater, defroster $645
1954 FORD Four-door, air-conditioner. Fordomatic Like new $2295
1953 FORD Four-Door, radio, heater, Fordomatic $1895
1953 CHEVROLET Tudor, heater $1495
1953 DODGE Sedan, heater $1795
1953 CONSUL Sedan, heater $1295
1953 FORD Sedan, heater $1595
WE NEED USED CARS
1952 CHEVROLET Coupe, heater $1395
1951 MORRIS Minor Tudor $695
1951 CHEVROLET Sedan, radio, heater $1295
1951 THAMES Estate Wagon, eight-passenger $595
1950 MERCURY Four-Door Sedan, two-tone tan, heater $1295

Quality Cars at National for the Lowest Difference Deal
1949 MORRIS Minor Convertible, heater $495
1949 PREFECT Sedan, heater $195
1949 MONARCH Sedan, radio, heater, new paint $1095
1947 OLDS Sedan. Heater. Automatic $395
1939 FORD CONVERTIBLE, radio, heater, new top, good condition $395

TOP PRICES FOR TRADES
NO DOWN PAYMENT
TILL JUNE 30

Drive in—No Parking Problem at National
848 YATES 4-8174
Open Evenings to 9 p.m.

ESQUIMALT SERVICE
COR. ADMIRALS AND ESQUIMALT
WE'VE SOLD ALL OUR CARS NOW
WE WANT YOUR CAR CASH OR CONSIGN
We Trade UP or DOWN
3-5651

47 CARS FOR SALE

PLIMLEY'S

"THE" PLACE TO BUY FINEST USED CARS ON VANCOUVER ISLAND!
Victoria's Oldest Established Motor House Serving You Best For 61 Years

52 AUSTIN COUNTRYMAN (STATION WAGON) $850
46 NASH SEDAN $495
46 PACKARD CLIPPER SEDAN $695
51 BUICK SPECIAL SEDAN $1595
52 DE SOTO DE LUXE SEDAN $2095
51 CHEVROLET SEDAN $1245
53 PONTIAC "PATHFINDER" SEDAN $1795
49 STUDEBAKER CHAMPION $995
50 STUDEBAKER CHAMPION $1395
53 STUDEBAKER COMMANDER. One Owner $1995
52 METEOR MAINLINER SEDAN $1525
51 BUICK SPECIAL STRAIGHT "8" $1595
51 MERCURY 4-DOOR $1495
49 OLDS "88" SEDAN $1395
52 CHEVROLET SEDAN $1345
49 METEOR SEDAN $895
47 DODGE SPEC. DE LUXE SEDAN $745

WE HAVE THE FINEST SELECTION OF USED DEVONS AND SOMERSETS

COMMERCIAL UNITS
49 CHEV. SEDAN DELIVERY $895
51 G-M-C ½-TON PICKUP $945

TRANSPORTATION SPECIALS
35 CHRYSLER SEDAN $95
36 PLYMOUTH SEDAN $164
35 STUDEBAKER SEDAN $95
40 FORD SEDAN $150

Customer Satisfaction Since 1893
YOUR STUDEBAKER DEALER

THOMAS PLIMLEY LIMITED
Vancouver and Yates Sts.
2-9121

OLSON'S

The Flow of Trade-Ins on the '55 PLYMOUTH Have Loaded Our Lot These Used Cars Must Be Sold

1953 CHEV BEL-AIR SEDAN. A spotless two-tone beauty. Powerglide, air conditioner, seat covers, low mileage $1997
1952 HUDSON HORNET SEDAN. Hydramatic drive. Air conditioner, radio. Guaranteed 1 owner. Showroom condition. Cost $4,400, now $2197
1951 FORD SEDAN. Very clean car in smart two-tone. Air conditioner $1297
1950 FORD SEDAN. The popular Customline. Olson's price $1097
1947 AUSTIN SEDAN. Believe it or not, only 14,000 miles. This car is as new. Only $497
1947 MERCURY SEDAN. The 114 series. Special $399

JACK POT SPECIAL
1948 DODGE SEDAN. How can you lose at $499

SUPER TRUCK SPECIAL
'46 Dodge 3-Ton, 7-inch St. Paul hoist, steel deck with 2-cord box. Small mileage on rebuilt motor, brakes and king pin job. This is an outstanding chance to acquire a real truck value.
ONLY
$547.00

SEE OLSON'S AND BE SURE!
Open Till 9.30 P.M.
Main Lot, 1036 Yates
4-1147
Lot No. 2, 837 Yates
3-5512

MIDTOWN AUTO SALES LTD.
951 YATES STREET 3-2241
51 DE SOTO CONVERTIBLE. Immaculate. Fully equipped $2195
48 CHEV. SEDAN. Heater $695
50 G.M.C. ½-TON PICKUP $695
SPECIALS! SPECIALS!
47 FORD SEDAN $395
50 MORRIS CONVERTIBLE $495
WE TRADE UP OR DOWN
EARL WARHOLM or TED WILKINSON

Market More Merchandise for greater profits through Classified Ads. For an ad writer call 2-3131.

47 CARS FOR SALE

WILSON MOTORS

ALWAYS FRESH

Great Turnover Results in Constantly New Stock!

54 OLDSMOBILE SEDAN "88." Power steering and brakes, Hydramatic, radio and heater $3295
51 CADILLAC SEDAN. Hydramatic, radio and heater $3035
53 PACKARD SEDAN. Power steering and brakes, automatic transmission. Radio and heater $2995
55 CHEVROLET SEDAN, Bel Air. Heater $2595

REMEMBER! 30-DAY EXCHANGE PRIVILEGE
No Monthly Payments 'Til July!

54 CHEVROLET HARDTOP COUPE. Power glide, radio and heater $2595
53 OLDSMOBILE SEDAN. Hydramatic, heater $2695
54 CHEVROLET SEDAN. Power glide, heater $2195
54 CHEVROLET SEDAN. Heater $2075
54 FORD 2-DOOR. Custom, radio and heater $2045
53 CHEVROLET SEDAN, Bel Air. Power glide, radio and heater $1975

SAVE $211
RED SPOT SPECIAL
1954 CHRYSLER SEDAN Windsor, with Fluid Drive, Radio and Heater
$2945

54 CHEVROLET SEDAN. Radio and heater $1945
54 CHEVROLET SEDAN. Heater $1925
54 CHEVROLET SEDAN. Radio and heater $1948
54 FORD SEDAN. Heater $1895
54 CHEVROLET SEDAN. Heater $1895
53 CHEVROLET SEDAN. Power glide, heater $1795
53 METEOR SEDAN, Custom. Heater $1795
53 FORD COUPE. Automatic transmission, Custom. Heater $1795
53 CHEVROLET SEDAN, Bel Air. Heater $1793
53 CHEVROLET SEDAN. Heater $1795

RECENT GREAT SALES OF 1955 CHEVROLETS GIVE US A FINE CHOICE OF LATE MODEL CARS NOW!

ASK ABOUT $100 DEPRECIATION PLAN ON 1954 CHEVROLETS

53 CHEVROLET COUPE. Heater $1775
54 CHEVROLET SEDAN. Heater $1745
53 METEOR CUSTOM 2-DOOR. Radio and heater $1745
53 METEOR SEDAN, Custom. Radio and heater $1596
53 CHEVROLET 2-DOOR. Heater $1595
53 CHEVROLET SEDAN. Heater $1595
53 CHEVROLET COUPE. Heater $1595
53 PONTIAC 2-DOOR. Heater $1579
53 HUDSON SEDAN. Heater $1495
53 AUSTIN CONVERTIBLE Heater $1395
51 DODGE SUBURBAN. Heater $1392
51 CHEVROLET SEDAN DE LUXE. Heater $1275

MANY MORE FROM AS LOW AS........$100
TRUCKS—TRUCKS at

WILSON MOTORS
Yates at Quadra
3-1108
CHEVROLET - OLDS - CADILLAC

LOW-COST MOTORING

50 PREFECT Sedan, heater $395
49 AUSTIN A-40 Sedan, whitewall tires, motor overhauled $495
51 STANDARD Vanguard, ideal family car, heater $795
48 OLDSMOBILE. Hydramatic. Radio and heater. Only $800
52 HILLMAN Sedan, very nice condition. Heater $995
54 VANGUARD Sedan, only 3,500 miles. Fully guaranteed $1775

BRITISH AUTO CENTRE
971 Yates 2-8141
Morris, MG, Vanguard, Triumph

1948 PONTIAC SEDAN $695
1946 CHEVROLET SEDAN $595
1953 HILLMAN SEDAN $1195
1953 STUDEBAKER CHAMPION, Low Boy Coupe $1895
1953 CHEVROLET SEDAN $1695
1953 MORRIS OXFORD STATION WAGON. Very clean $1595
1952 HILLMAN SEDAN $995
1953 HUMBER HAWK SEDAN $1395
1947 STUDEBAKER CHAMPION SEDAN $695

JAMESON MOTORS LTD.
740 BROUGHTON STREET VICTORIA B.C
Phone 4-8353; Night, 2-9997, 3-0910

$1795
NEW AUSTIN A40 SOMERSET CONVERTIBLE
SEE US FOR THE BEST DEAL
Masters Motor Co. Ltd.
AUSTIN DEALER
815 VIEW PHONE 3-3541

47 CARS FOR SALE

WHEN YOU BUY A WOOD USED CAR YOU GET THE BEST

WEDNESDAY SPECIAL
At 1033 Yates Street

48 DODGE DE LUXE SEDAN, in perfect condition. Radio, heater. Stock 542A $850
49 DODGE SEDAN. Heater. Stock 65B $999
50 DODGE SEDAN. Stock 351B $1099
52 DODGE 5-PASSENGER CLUB COUPE. Very good. Stock 137A $1499
53 DODGE 5-PASSENGER CLUB COUPE. Excellent, two-tone, heater. Low mileage. Stock 124A $1695
54 CHEV. "BEL AIR" SPECIAL CLUB COUPE. Radio, heater. Stock 505A $2195
51 CHEV. TUDOR. Radio, heater $1299

TRUCKS

50 AUSTIN PICKUP in very good condition. Stock 997D $595
47 CHEV. 2-TON. Very good and ready for service. Two-speed axle, stake body. Stock 69A $795
44 FORD 3-TON, in new condition. Three-yard steel dump body, 2-speed axle. Stock 26A $1095

J. M. WOOD MOTORS
DEPENDABLE DODGE - DE SOTO DEALER
1033—1061—1101 Yates
Phone 4-7196
OPEN EVENINGS TILL 9 O'CLOCK

Louis Nelson
810 Johnson St., 3-6113. 837 Pandora
"YOUR VANGUARD DEALER SINCE 1948"

SPECIAL OFFER
We can offer you a special allowance on your present car on a 1955 VANGUARD at only $1895

We Have Several Second-hand Vanguards at Reduced Prices

WE WILL TRADE UP OR DOWN

47 A TRUCKS AND TRAILERS FOR SALE

HOUSE TRAILERS
1—Brumpton Road Runner, 20 ft. Price $750.
2—27-ft. Continental, $1,495.
3—24-ft. Universal, $1,350.
4—Tear Drop, $125.
HI-LO TRAILER PARK, 618 Island Highway between Colwood and Langford.

STATION WAGON, 1953 FOUR-door, two-tone, air-conditioner, direction lights, standard transmission, 17,000 miles, total. Full price $2200—terms or trade accepted. 2-3714 or 3-9605.

FOR SALE OR TRADE FOR 1951 or later model car, like new, only 22,000 miles: 1953 International half-ton pick-up. 901 Lodge Ave 2-2312.

'53 G.M.C. ½-TON PANEL, 28,000 guaranteed mileage. Just like new. Best offer takes it. Terms. Keating 47K.

1955 CHEVROLET ½-TON PICK-up, like new, only $1,595 with heater. Sidney 257W.

47 B PARTS, TIRES and ACCESSORIES

WRECKING 1950 MERCURY sedan, 1949 Plymouth sedan, 1940 Studebaker Champion. Sandy's Auto Wrecking, 1023 View Street, 3-7521.

NOW WRECKING: 1950 METEOR sedan, 1947 Oldsmobile, 1949 Vauxhall sedan. Sand's Auto Wrecking, 1023 View St., 3-7521.

PARTS FOR YOUR CAR — TRY David Street Auto Wreckers, 26 David Street. 2-9879.

NEW, LOW PRICE, GOODYEAR tires, 600-16, $13.75; 670-15, $14.65; at Gavin Jack, 1317 Quadra, 3-0331.

CLARK'S AUTO PARTS, 3233 Douglas. Used parts for cars and trucks 3-8041.

VICTORIA WEST WRECKER, 214 Dundas, 3-8233; nights, 4-4327.

SAANICH AUTO WRECKERS, 9-3624 or 9-3349.

GOING
GOING
GOING
BUT
BEFORE THEY'RE
GONE!
Bring Along Your Smooth Tires for Retreading
It will cost you half the price of a new tire!
Goodyear factory methods and materials.

VICTORIA TIRE LTD.
Govt. at Herald 2-6184

12-VOLT BATTERIES
$19.00 Ex.
6-VOLT BATTERIES $11.50 EX.
FULLY GUARANTEED
FRANCIS BATTERIES & TIRES LTD.
RETREADING EXPERTS
1412 Quadra St. Phone 3-7032

47 C AUTO REPAIRS and SERVICE

WE SPECIALIZE IN MOTOR tune-up, brake service, lubrication, etc. MOE BROS. 2821 Douglas Phone 4-9632

RADIATOR SERVICE AND REpairs—Expert, economical, fast. See WILSON MOTORS, Yates at Quadra.

MOONEY'S AUTO BODY SHOP, 3-4177. Complete collision repairs, painting, etc.

RADIATOR SERVICE AND REpairs. Expert, economical Wilson Motors, Yates at Quadra.

TONE DOWN EXPENSES
Tune Up the Motor In Your Car!
Avoid trouble by bringing your car to us for a complete check-up.
THE MOTOR SPECIALISTS
MORGAN & TUCKER
Yates at Quadra or Phone 3-9541

47 D AUTO FINANCING and INSURANCE

BUCKLER INSURANCE AGENCIES 1006 Government, 3-2144.

47D AUTO FINANCING and INSURANCE

Automobile Financing
Auto Loans
Monthly instalment plan financing of automobiles, household appliances, furniture and commercial equipment.
Money-saving rates on direct auto loans. Life insurance up to $1,500 at no extra cost. Generous terms, quick decisions.
Island Finances Limited
1112 Broad Street Phone 4-6831

49 BOATS and MARINE FOR SALE and WANTED

NOW ON DISPLAY
22-ft. BRYANT VOYAGER . . . 20-ft. COMMANDER . . . 20-ft. PRIVATEER. See these beautiful outboard cruisers today.
Also the 16-ft. ALL-FIBERGLAS Bell Boy HARDTOP SEDAN CRUISER and the 8 ft. 6 in.; 9 ft. 8 in.; 12 ft. 6 in. ALL-FIBERGLAS Glasspar dinghies and outboard boats.
See too the 1955 PETERBOROUGH BOATS and the 14-ft. Plywood boat with mahogany decks and seats. Complete boat painted and varnished $290
Available also unpainted at $250
For that Spring Paint-Up, choose from our complete stock of Brolite Z-spar paints and varnishes and the very popular Chris Craft Filler Stains and Wood Fillers.
RECONDITIONED SPECIALS
1954 JOHNSON 5½-h.p. $215
1954 Johnson 25-h.p., electric starting. Reduced from $465 to $425
1954 Johnson 25-h.p., manual starting $365
1953 Evinrude 25-h.p., long shaft, reduced from $375 to $345
3-h.p. Briggs air-cooled $38.50
1½-h.p. Briggs with marine base $40
ONLY 1—1954 Model Peterborough AQUA FLYER, 14-ft. Reduced from $545 to $450
ALL MODELS 1955 JOHNSON OUTBOARD ENGINES NOW IN STOCK
Convenient Terms Available
Angus Marine Sales and Sevice
2220 DOUGLAS — 4-7431

McQUADE'S
Do it Again
Giant Paint Sale
Surplus and stock reduction of nationally advertised brands of Paints, Varnishes, all at a tremendous saving to you.
Half Pints .39
Pints .69
Quarts $1.49
Gallons $4.95
Shop early for best selection and colors.
Phone 3-1141
SHIP CHANDLERS (McQUADE'S LTD.
With a Lifebuoy in Every Window "Down at the Bottom of Yates"

RESOLAC
Paint and Vanishes for all Topsides
Marine Hardware
Boat Accessories
Mercury Outboard Motors
Fiberglas Boat Covering
Triple "C"
Tops in anti-fouling
SURFACING PRODUCTS
821 Fort Street 2-1928

OVERHAUL TIME
Have your outboard or air-cooled engine tuned up or rebuilt for peak performance throughout the season ahead. Complete overhaul as low as $14. Complete machine shop equipped for shafting, propeller repitching.
VICTORIA MARINE WORKS
2007 Govt. St. 3-8816, night 3-3893

E.G. BOAT CEDAR — YELLOW cedar, oak ribs, rough spruce oars, extra long panels of marine plywood, complete materials for 12-foot, 110 lbs., Moppet outboard boat, $79.50.
BUILDERS SASH & DOOR LTD.
350 Garbally Road 2-3171

KUHLS MARINE PRODUCTS
Seam composition, bedlost, towelost, Avio glue, sealtight, canvas cement, etc.
ISLAND MARINE SUPPLIERS LTD.
1214 Wharf Street Victoria, B.C.
Phone 2-8258.

MARINE REVERSE GEAR
Suitable for converting automobile engine to marine service, 125 h.p. capacity. Exceptional value. (Cost new $225.) Only $100. Phone 3-5544 during business hours.

MAKE AN OFFER
36' Cruiser, sound hull. Cash bids will be accepted till June 1 for cruiser "Abequiette" anchored at Hall's Boat House. Lloyd York, 3-6723, 503 Scollard Bldg.

FOR SALE, 13' INBOARD, FIBREglassed, 3 h.p. Briggs and Stratton motor. Recently overhauled. Full price $215. See Mr. Rood, Canoe Cove Shipyards.

CHRYSLER MARINE DEALERS
Mercury Outboards
ORR MARINE DISTRIBUTORS
130 Kingston Street 2-5813

8-FOOT PLYWOOD DINGHY, new, best materials and paint. Phone 8-3895.

AQUAMOLY FOR ALL 4 AND 2-cycle marine engines. Ask your marine dealer for Aquamoly.

IF YOU WANT A NEW BRIGGS Stratton 5 h.p. motor at reduced price, 2-3874.

SMALL CLINKER BUILT BOAT with inboard motor. Excellent condition, $260. 3-3456.

9 FT. V-BOTTOM PRAM. PHONE 4-4662.

CLASS B INBOARD RACING BOAT. Phone 9-2483.

CLINKER-BUILT BOAT WITH wind screen, like new. 4-8756.

51 A MORTGAGE LOANS

FUNDS ON HAND AND IMMEDIATELY AVAILABLE FOR MORTGAGE LOANS
Large and small amounts, low interest, quick decisions, repayments to suit, reasonable charges, mortgage and agreements purchased.
P. R. BROWN & SONS LIMITED
1112 Broad Street Phone 4-7171
"Serving Victoria for over 50 years"

APPLICATIONS FOR LARGE OR small mortgages appreciated. We specialize in refinancing; also purchasing mortgages and agreements. Don Smith or John Blair, Northwestern Securities of Victoria Ltd., 631 Yates Street. 4-8054.

NO LOAN TOO LARGE. NONE TOO small. Quick confidential service. Victoria Realty Ltd., 1115 Douglas St. 2-9145. Eves. 3-3883.

52 WANTED TO BORROW

WANTED—CLIENTS WITH LARGE or small sums of money to invest in first mortgages at 6% and 7% interest. Good monthly payments. Inquiries appreciated. Don Smith or John Blair, Northwestern Securities of Victoria Ltd., 631 Yates Street. 4-8054.

53 TIMBER BROKERS

WANTED TO BUY — FROM A single tree to a million feet or more of standing timber within 30-mile circle. Also logs felled or bucked, or cold-decked, or short or long logs delivered to our mill. Reward from $50 or over for information leading to purchase of timber or logs.
ATOM LUMBER CO. LTD.
210 Johnson Street West
2-2249, 2-6621; evenings, 2-4032

54 BUSINESS OPPORTUNITIES

10 SUITES — JAMES BAY
A total of 23 rooms, representing 10 suites of 1, 2 or 3 rooms, all with gas stoves. Some furniture included. Present gross of $345 monthly with owner occupying 5 rooms rent free, H.W. coal-omatic heating. Large grounds with fruit trees. Net better than 15% on full price of $18,500. Terms considered. T. A. Smith, eves. 4-7325. Poorman Investment Co. Ltd. 613 View St., 3-7124.

A GOOD BUY
"In an Income Property"
Near Parliament Buildings and Beacon Hill Park. Eight rooms and two bathrooms, extra well-built, spotless condition. Gross income $1,800 yearly; could be increased. Price includes furniture. Only $7,350. Terms: One-half cash, balance monthly.
L. M. ROSEVEAR & CO. LTD.
1115 Langley Street Phone 4-6041

$11,600, ATTRACTIVE GUEST home on Linden. For a really safe and sure income, this is a wonderful opportunity. Rents are reasonable and some of the tenants have been there for years. $163 monthly and lovely four-room suite on first floor for the owner. This gives you back your down payment in short order. On this listing our advice is to hurry! S. Hargrave Real Estate, 1400 Broad. 4-9827.

APARTMENT ROOMING HOUSE, close in, good rental district, a good home to live in and a good income to live on. Only $13,500; half cash. Rosevear Co., 1115 Langley, 4-6041.

CARROLL RIGHTER'S ASTROLOGICAL FORECAST

THURSDAY, MAY 19, 1955

ARIES (March 21 to April 19)—A.M. finds you eager to make changes at home that are just not good, so await more facts, better aspects. P.M. unusually good for personal happiness. Also good for scheduling coming days wisely.

TAURUS (April 20 to May 20)—Try to be especially careful on highway. Finish your chores carefully. Later fine for quietly enjoying good friends, securing apparel, looking after disturbed pals. P.M. fine for personal pleasure and happiness.

GEMINI (May 21 to June 21)—Morning finds you able to get together with alert friend and arrange ways to secure desirable wish. P.M., co-ordinate the various talents now yours to organize quietly better method of attack to bring your own goals to you.

CANCER (June 22 to July 21)—A.M. finds you able to go directly to official to get desired support. Later, stubborn, determined backer puts all his force aiding you, outgiving.

LEO (July 22 to Aug. 21)—Inspired ideas permeate you early and you should immediately follow to improve your general well-being. P.M., see to it that you get official backing for ambitious worldly aim, more popularity now potential.

VIRGO (Aug. 22 to Sept. 22)—Use early part of day to avoid emotional acquaintance by putting your time in wisely completing financial obligation. This frees later day to enjoy newcomers, new ideas, new outlets that are fine for you.

LIBRA (Sept. 23 to Oct. 22)—A.M., discuss till decision is reached any moot questions with impatient partner, associate. P.M., you now are able to concentrate on getting more success in items of expenses, personal relationships. Be co-operative.

SCORPIO (Oct. 23 to Nov. 21)—Go right after that mountain of tasks and finish them this excellent A.M. for achievement. Side-step making changes. P.M. finds big chance to renew agreement with close companions. Make enemies your friends now.

SAGITTARIUS (Nov. 22 to Dec. 21)—Get your personal attractiveness at new level by using every available moment enhancing charm. Attend investments also. P.M., plunge into piled-up duties you've put off. Be conscientious.

CAPRICORN (Dec. 22 to Jan. 20)—Take hold of whatever has been puzzling, perplexing you this morning, for solution comes readily to you. P.M., get off to pleasures, fun, romance, recreation, sports at first possible moment. Be happy.

AQUARIUS (Jan. 21 to Feb. 19)—You can readily dash all about and get every type of interest in outside world as you'd likely have it early. Afternoon, evening fine for giving strict attention all family, own needs. Delight your own clan.

PISCES (Feb. 20 to March 20)—Get bills paid, seek ways to get others to appreciate your business acumen, astuteness. P.M. fine for enjoying relatives, neighbors, close ties. Talk over joint concerns while at place of amusement. Solutions follow.

IF YOUR CHILD IS BORN THURSDAY . . . Thursday's child is one of those very restless youngsters who will need a great deal of attention and channel activities of an exercise or sports nature in early years if getting into lots of mischief is to be avoided. As time passes all of this wonderful energy channels itself in worth-while directions and your offspring can be unusually effective in any pursuits requiring adapting new ideas to long-time conservative financial institutions. See you combine business training with new, improved methods.

FOR YOUR COPY of Carroll Righter's individual 16-page Forecast for June, send your birthdate and 50c to The Victoria Daily Times Forecast, Box 350, Madison Square Station, N.Y. 10, N.Y.

54 BUSINESS OPPORTUNITIES

SAWDUST AND SHAVINGS CONtract available. Must have own equipment to handle it. Atom Lumber Co. Ltd., 210 Johnson St. West, 2-6621, 2-2249.

GROCERY STORES AND REVenue properties. See L. J. Coltis, 4-8124, evenings 3-6346. Pemberton, Holmes, Ltd., 1002 Government Street.

MR. BUSINESSMAN, SEE HOPE REALTY'S LIST OF SALES UNDER LISTINGS CANCELLED, ALSO EXCHANGES, THEN LIST WITH THEM FOR ACTION—BE IT SALE, EXCHANGE OR BARTER. 2-6246.

COMPLETELY SELF-CONTAINED up-and-down duplex. Good rents. Separate meters, separate heating. Close in. $3,000 will handle. $7,500 full price. 4-3998.

STERLING ACCEPTED
Large up-down duplex. Charming garden. High city location. Owner, 3-1655.

BUSINESS AND INVESTMENT properties: Consult Joseph Smith at A. Bernard & Co., Ltd., 629 Fort Street. 4-9335.

$1,750 OR CASH OFFER — LIVE 12-stool coffee shop and bakery outlet. Living quarters available. Phone owner, 2-3941.

OAK BAY
ATTRACTIVE APARTMENT
(Eight Suites)
Well built, only a few years old. Landscaped grounds. Fine income. Large suite for owners. About $32,000 to handle, balance easy terms.
L. J. Coltis 4-8124; Eves. 3-6346

ESQUIMALT
UP-AND-DOWN DUPLEX
(Dormer type.) Two bedrooms, den, large living room, large kitchen. Full basement. Upper suite rents for $70 month. Double lot. Fruit trees $10,750
Half cash to handle.
L. J. Coltis 4-8124; Eves. 3-6346
PEMBERTON, HOLMES LTD.
1002 Government Street

54 BUSINESS OPPORTUNITIES

HOTEL
OUTSTANDING BUSINESS OPPORTUNITY
OWNERS RETIRING
On the market for the first time. Concrete fireproof building. All rooms have private bathrooms. Auditor's statements show a splendid profit over a period of years. $100,000 mortgage available if required. No telephone information, please. Apply to Joseph Smith at
A. BERNARD & CO. LTD.
629 Fort Street
Office 4-9335 Evenings 2-3298

Food Store Opportunity
One of Victoria's top 10 stores, grocery, meats, fruit, etc. In growing close-in centre, turnover $120,000; 4½-year lease (large living quarters, separate lease, which can be rented); first-class complete, modern equipment. Fresh, clean stock. A fine opportunity away from competition. This is a bona fide high value offer. No triflers, please. No phone information.
BUSINESS, LEASE, EQUIPMENT, TRUCK $10,000
STOCK ABOUT $7,500
Contact William or Pyers Bailey at 2-8117 or evenings, 3-3085
Newstead Realty Ltd.
766 Fort Street

SIDE GLANCES By GALBRAITH

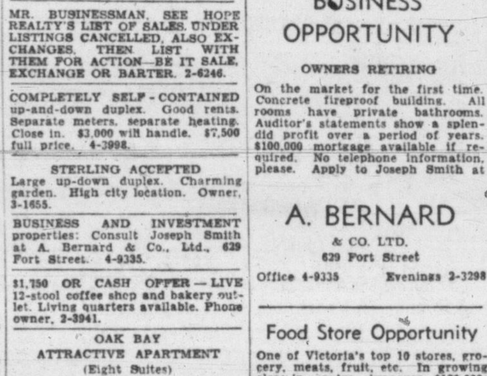

"The collision knocked out my radio—mind if I listen to yours till we see how that young doctor came out?"

54 BUSINESS OPPORTUNITIES

Men Women
WOULD YOU LIKE TO OWN A BUSINESS WITH ALL THIS?

Universal appeal, high immediate all cash income (no credit problems), rapid, full return on investment, which is fully secured, no selling, low, competitive prices, complete backing in every detail by large international organization, association with reliable Canadian manufacturer, member of Canadian Manufacturers' Association. Experience NOT required, business is completely set up for you, unlimited growth potential, no overhead, operate from home or present office, easy, outdoor work.

This is the first time we are offering this opportunity to a person of limited capital who wishes to start spare time in a business of his own. You must have five spare hours weekly and $1,098 of your own money available as a fully-secured investment. Preference given those willing to devote an increasing amount of time to the business as it develops, building it to a very high income level with the aid of the company's sensible finance plan.

No triflers or curiosity seekers, please! We solicit applications only from sincere people who desire to start immediately in their own business and who have the required time and capital. Write now for prompt local interview. Include two references, hours presently employed, telephone number. Box 1299, Victoria Press.

Investor's Market

COFFEE SHOP
LIVING QUARTERS
A money-maker. Doing about $60 daily. Three-room living quarters and full basement. Rent $100 monthly with lease. Terms available. Price $5200 (Plus Stock)

APARTMENTS
NETS 11% ON INVESTMENT
Five roomy self-contained suites. Full basement with coal stoker. Hot-water heat. On ¾-acre lot in High Quadra. Revenue $3,984 yearly. Expenses $936 yearly, including taxes. Owner will accept moderate down payment. Full price $27,000

Nine Furnished Suites
FAIRFIELD—NEAR PARK
Nine rentals plus owner's suite. Three bathrooms. Full basement. Oil hot-water heating. Nets about $5,000 yearly—about 17% on investment. Sound construction and well located. About half cash to handle. Price $29,500
Mr. Damer 2-2157. WESTERN HOMES LTD., 611 Yates Street

Qualicum Opportunity
Sportsmen's Paradise
Approximately four acres with 600 feet of waterfront with excellent sandy beach, complete with 15 cabins. Present owner only operates for 10 weeks a year making a net profit of $3,000. This property offers tremendous possibilities as there is a natural spot to create a small boat basin, if created would make one of the best boat rental locations on Vancouver Island. It is from this location that many hunters get their best Brant shooting. With very little expenditure a very lucrative boat rental and boat moorage business could be established and the season extended to 10 months. The asking price is only $27,500 with excellent terms available.
For further details contact J. M. Chesman 4-8124, Eves. 3-4833 or K. R. Liss 4-8124, Eves. 2-5865
PEMBERTON, HOLMES LTD.
1002 Government St.

OAK BAY
Very good seven-room stucco semi-bungalow surrounded by good homes and lovely gardens.
This residence consists of entrance hall, large living room, dining room, electric kitchen, two bedrooms and Pembroke bathroom down, and two bedrooms with enclosed stairway up. This home has exceptionally good oak and edge grain floors and coved ceilings, full cement basement, drive-in garage. You will have to hurry on this one, taxes $105. Price $11,700
Call Mr. Clark; eves., 3-8097.
H. G. DALBY & CO. LTD.
634 VIEW STREET 3-6241

OAK BAY AVE.
Just off the Avenue, five-room modern stucco home, three years old. Full basement and hot-air furnace, large living room with open fireplace and hardwood floors, two good bedrooms, Pembroke bathroom and cabinet kitchen. $2,500 down, full price only $9500
THE CITY BROKERAGE
PHONE 4-5022, 7-2778

REVENUE
NICE LOCATION IN FAIRFIELD
A twelve-roomed house, a large part furnished. Present income $145 per month, with five good rooms for owner. Hardwood floors, automatic heating. $2,500 will handle. Price $11,600
W. D. Kennedy
3-6021 House, 4-4026
TOPP TURNER REALTY
614 Trounce Alley

55 EXCHANGE REAL ESTATE

IMAGINE 6 NICE SUITES AND caretaker's suite, that owner will take a small bungalow part payment. Revenue gross $6,000 a year. This is a good buy at $34,000. Eves. Mr. Turner 4-2856, Mr. Barlow, 8-1655. Hope Realty Ltd., 1203 Broad St., 2-6246.

56 LISTINGS CANCELLED

OUR EXCLUSIVE LISTING, THE Galland small farm, Shawnigan Lake, sold. We want your farm, acreage and lot listings. Hope Realty Ltd., 1203 Broad St., 2-6246; Eves. 8-1655 Mr. Barlow, 4-2856 Mr. Turner.

2624 FERNWOOD ROAD SOLD BY Mr. Christensen, TOWN & COUNTRY HOMES LTD. Please phone 2-7276 or 3-8496. Listings on revenue property needed.

2586 COOK STREET, EXCLUSIVE with Victoria Realty Ltd., 1115 Douglas, 2-9145.

91 MOSS STREET IS OFF THE market.

56 A LISTINGS WANTED

DO IT NOW!
Back to work and rarin' to go! We need listings of all kinds. Phone us now if you really want to sell. Dickie & Co., 833 Fort Street, 2-4312; eves., 3-3640, 2-4081, 7-3264.

LIST WITH RITHET
706 FORT STREET 2-4251

57 HOUSES FOR SALE

EXCLUSIVE
$6,500 buys this 5-room cottage with 2 lots, fruit trees, also utility room. Close in. Terms or any reasonable offer would be considered.
A GOOD INVESTMENT
$15,000—Side-by-side stucco duplex, 4 rooms and a bath each side. Close in. Some terms. Any reasonable offer would be considered.
OAK BAY DISTRICT
$12,000—Here's a lovely solid built revenue home of 7 rooms. Could be duplexed. Some terms.
ESQUIMALT DISTRICT
$7,500—A 5-year-old stucco bungalow. Hardwood floors, oil heat. On terms.
LLOYD'S REAL ESTATE & INSURANCE
Phone 4-3611 or 3-2153

57 HOUSES FOR SALE

$2,000 CASH HANDLES
Oil-O-Matic forced hot-air heating. Stucco ranch-type bungalow with Duroid roof. N.H.A. construction, 4½% mortgage, through hall, living room has nice fireplace and arched to dining room with entrance to patio, electric cabinet kitchen with nook and utility room, 2 large bedrooms, Pembroke bath. A young family district handy to bus, store and schools. Full price $8,950.

$1,000 DOWN—$50 PER MONTH
Good sound house, 4½ rooms. Double lot, high location, fruit trees and beautiful view. Handy to town. Asking price $6,000. Stewart Clark & Co., 314 Yarrow Bldg., 4-1011 or 4-0317. Evenings: Mr. Custance 3-7930, Mr. Stokes 4-2140, Mr. Ford 3-7209. Member Real Estate Board of Victoria and Multiple Listing Bureau.

N.H.A. HOMES
Individually planned on your lot by Donald Hawkes, at $400 to $695 down, plus lot and administration expenses. Many basic designs to work from, in 2 or 3-bedroom plans with basement, and ranch-style bungalows. A number of these are now under construction and can be seen anytime. Obtain complete information on your first call to Douglas Hawkes, contractors' agent, at Harry Foster Ltd., 1815 Douglas Street. Phone 2-2101 (after hours, 2-4494 or 2-2101). FOUR YEARS' EXPERIENCE SPECIALIZING IN THE PLANNING AND SELLING OF N.H.A. CONSTRUCTION.

$1,500 DOWN—$8,950 FULL PRICE. Lovely five-room stucco home in Gorge area in a high location. Absolutely spotless condition inside and out. Just eight years old. There is an attractive living room, neat cabinet kitchen and cosy dinette with oak floors. Two good bedrooms, 4-piece Pembroke bath, utility off kitchen, with laundry tubs. Piped oil heat. Large separate garage. This is a must see on price and terms. Please call Herb Hodgson, 2-2101, or 9-2114, day or night.
HARRY FOSTER LTD.

BRENTWOOD SEAFRONT, SPACIOUS bungalow. Living room 26x23, large dining room, two bedrooms, very modern bathroom, extra bedroom and plumbing in basement, hot-water Oil-O-Matic heat, insulated, wall-to-wall carpets, drapes, mirrors, boathouse, sun deck and barbecue, good anchorage, garden, fruit trees, large lot, excellent view, $21,000, 10% down, balance monthly Seahavan, Sea Drive, Brentwood Bay. Keating 102-T.

? ? CAN'T WAIT TO BUILD ? ? Low N.H.A. terms available on new homes with quicker possession than waiting to have your own home started from the beginning. N.H.A. homes now under construction in Glanford Gardens are available for possession in from one week to 2½ months, depending on present stage of construction. Call Douglas Hawkes for full information at Harry Foster Ltd., 1815 Douglas Street. Phone 2-2101 (after hours 2-4494 or 2-2101).

$600 DOWN
BUILT ON YOUR LOT
A beautiful N.H.A. 1,250 square foot home including large living room, full dining room, kitchen with nook, 3 large bedrooms, through hall and Pembroke bath tub. Full basement, automatic oil heat. (Lower down payment and price if oil not required.) Drive-in garage. Full price $11,500.
NORTHWEST HOMES
612 View 2-9411

SIDE-BY-SIDE DUPLEX
"A Good Home and Income"
Close in, good district, four rooms and bathroom to each suite. A 1 condition inside and out. Early possession of one suite if desired.
Price, furnished $12,000
Price, unfurnished $11,000
One-Half Cash, Balance Monthly
L. M. ROSEVEAR & CO. LTD.
1115 Langley Phone 4-6041

$1,200 DOWN $1,200
Stop looking for one with a basement as you won't get one like this, all electric heat, only three years old, fireplace, two bedrooms and large living room, modern kitchen with dinette, utility room with tubs, wired for electric range, stucco. Full price $8,400. Contact Harold Ware, Town & Country Homes Ltd., 1923 Quadra St. Phone 2-7276 or 2-1461.

FAIRFIELD — 4 BEDROOMS
Here is the ideal family home, large living room with oak floor and fireplace. Den with fireplace. Dining room, cabinet kitchen, gas automatic hot water, full basement, coal stoker. This home is in very good condition. Full price $8000. Call S. Spaven, 4-8124, eves. 4-7013. Pemberton, Holmes Ltd., 4-8124, 1002 Government St.

DE LUXE VALUE
Stucco bungalow, beautiful lot, modern interior, full high basement, automatic oil heat, drive-in garage. Off Fairfield Road. Full price $9,500. Make an offer. This property is going to be sold. Will accept low down payment and reasonable monthly payments. For inspection, call C. E. Stretch, 4-8124; eves., 3-4274. Pemberton, Holmes Ltd., 1002 Government Street.

HOME OR REVENUE
Well-built eight rooms plus five rooms and sun room down; three rooms and sun room suite up. Rents $65. Low taxes. Large lot. Close to all conveniences. Price only $8,500. Terms arranged. Call Roy Harris, 2-4255; res., 9-3179. J. H. Whittome & Co., 1218 Broad Street.

D LUXE HOME E
PLUS
DE LUXE LOCATION
Represents de luxe value for this 9-year-old 7-room bungalow on 110'x185' landscaped lot. Modern throughout. Good terms. Full price $18,950. Call Mr. Chueden or Mrs. Woods at 2-9145, or eves., 7-1116. Victoria Realty Ltd., 1115 Douglas Street.

??—JUST WANT TO BROWSE—?? Drive out to Glanford Gardens and see N.H.A. homes being built, that can be built anywhere on your lot, on low N.H.A. terms. Some of the homes under construction are for sale, too, if you are interested in locating that way. Further information, Douglas Hawkes, contractor's agent, at Harry Foster Ltd. Phone 2-2101 anytime.

OAK BAY — OLDER HOUSE, newly decorated in and out, large large living and dining rooms, oak floors and fireplace. Two nice-size bedrooms on main floor, lovely cabinet kitchen. Venetian blinds. Full basement and drive-in garage. Three extra rooms upstairs. Hot air heat. Full price $12,600, $5,300 cash. 2761 Foul Bay Road.

A GOOD BUY IN A SEMI-DUPLEX or family home, eight rooms and two complete bathrooms. Oil-O-Matic hot-water heat, basement, garage. Nice garden. Good location. Live in one half free and enjoy income from other. Only $8,450. Terms, quarter cash. Rosevear Co., 1115 Langley Street, 4-6041.

$1,500 — FAIRFIELD — $1,500
Up-and-down duplex, consists of two four-room self-contained suites, own entrances, full basement, automatic coal stoker, drive-in garage. Can be handled for $1,500 cash. Top suite rented for $90 monthly. Full price only $9,500. Call Jack Brown, 4-8124, eves., 4-4976. Pemberton Holmes Ltd., 1002 Government St.

SEAFRONT BUNGALOW AT Sooke. Two bedrooms, nice living room, Pembroke bath, large kitchen. City lights and water. Beautifully landscaped ¾-acre lot. Will sell for $6,950—or closest offer. Robert Mitchell, c/o Harry Foster Ltd., 2-2101.

$1,000 DOWN $1,000
And $50 monthly. City, 6½ rooms, full basement. Easily duplexed. Asking $6,500. Call Jack (Boots) LeBoutillier at 2-9145, or eves. 3-3883. Victoria Realty, Ltd., 1115 Douglas Street.

A BUNGALOW, 6 ROOMS AND bathroom. Basement, furnace, garage, fireplace. Close in, Gorge district. $6,950, half cash, discount all cash. Rosevear & Co., 1115 Langley. 4-6041.

FAIRFIELD DUPLEX, 3 UP, 4 down, basement, fine location near sea, stores. $7,875 with $1,200 down, $100 monthly, or $7,700 $2,000 down, $65 monthly. Box 1322, Victoria Press.

COMPACT FOUR-ROOM BUNGAlow, close to schools, stores, transportation. Easy to heat. $2,800 down. Full price $7,800. Monthly payments $45, including taxes. Phone 3-8959. No agents.

SACRIFICE SALE
Duplex with two lots, good buy, good district. $1,500 down. Full price $8,500. Please call Mrs. Woods, 2-9145. Victoria Realty Ltd., 1115 Douglas.

$10,500, HIGH DUPLEX WITH spectacular view. Close to downtown. Rents $75 and $80. Possession of either apartment. S. Hargrave Real Estate, 1400 Broad, 4-9827.

STUCCO BUNGALOW, 5 ROOMS (no basement), two lots, workshop, garage, fruit trees, good district. $7,950. Owner, Box 1314, Victoria Press.

FIVE-ROOM BUNGALOW, FULL-length sun porch, nice garden. New wiring and plumbing. Private—no agents. Full price $5,000. Terms. 4-9288.

57 HOUSES FOR SALE

$1,500 DOWN, MODERN BUNGAlows with or without basement. Wide price range. Select your own district. All good value. Let me show you my large selection. Ken Walters, 3-8188 evenings. Capital City Realty, 4-1922.

FERNWOOD DISTRICT—7 ROOMS and bathroom, basement, furnace, garage. Only $6,950. Terms: Half cash. Rosevear Co., 1115 Langley, 4-6041.

WHEN CHANGING YOUR ADdress, be sure to arrange for uninterrupted delivery of your Victoria Daily Times by telephoning 2-3131, Circulation Dept.

UNIVERSITY DISTRICT — 4½-room N.H.A., two years old. $55 a month including taxes. Full price $9,500. 3237 Aldridge, 7-0047.

REVENUE HOME
Two 3-room suites, full basement, drive-in garage. $6,200 on terms. 917 Catharine.

$2,000 DOWN—HIGH LOCATION, five-room stucco bungalow, garage and lovely garden. Owner. Price $8,560. 4-9709.

FOR SALE—REVENUE PROPERTY, red brick house, up-and-down self-contained duplex. Terms. $6,700. 2-6968 and 4-4627.

LOVELY LARGE HOUSE IN EXclusive residential area in Oak Bay. Clear title. 2-2784.

MODERN FIVE-ROOM BUNGAlow. 1025 Bank. $10,900. Anytime. Phone 2-2262.

1½-YEAR-OLD HOUSE, FIVE rooms, excellent condition. $10,950. 3935 La Salle.

SEE 1825 HAULTAIN. ATTRACtive home and garden. Terms.

2632 FORBES — $8,950.

HARRY FOSTER LTD.
1815 DOUGLAS STREET 2-2101
Member Multiple Listing Bureau

Ideal Retired Couple
4 Rooms — Half Acre
Owner Leaving Victoria
$5500—In excellent condition, present owner has lived here 23 years, but circumstances force him to leave Victoria. Set in a nicely landscaped garden with chicken house, storage shed and lots of flowers and fruit trees, this home has living room, two bedrooms, three-piece bathroom and kitchen with good oil cook stove all connected. Low taxes, regular bus service at the door, and close to good store.
For information please contact Stan Hinde, 2-2101 anytime

3247 Glasgow
4 Room — Stucco
$6950
About half cash will handle this well-built modern bungalow. No steps. Good living room, two bedrooms, three-piece bath, nice kitchen with ample dining space, utility and attached garage. Oil space heater included. For further information call Robert Mitchell at 2-2101 or 3-4473.

FOUL BAY ROAD
$11,500 (Terms)
Facts are what you want and here they are! Living room and dining room 21x13. OAK FLOORS. KITCHEN WIRED FOR RANGE and has dining space. Through hall, oak. Two bedrooms. The full high basement has an additional fireplace to permit the building of large rumpus or TV room. Drive-in garage from side street. Automatic oil hot air heat. Entrance to house is ground level, no steps. Grounds are in excellent condition. Spotless is the word, inside and out.
Please call George Jessup, Days, 2-2101; eves. 2-1667

HIGH QUADRA
Fruit Trees
$6850
Surrounded by fruit trees with semi-seclusion. Living room 17x17. Piped furnace. Separate garage. Low, low taxes. Extra good grounds. Four good rooms with dinette. Price only $6850
Charles Vining, 2-2101 anytime

NEW HOMES IN GLANFORD GARDENS
"655 Baker"
Four-room stucco, basement. Full price $8950

4131 BIRTLES
Three bedrooms, basement. $2,000 down. Full price $11,950

623 BAXTER
Three bedrooms, basement. $2,350 down. Full price $12,100
Call Herb Hodgson, 2-2101, or 9-2114, day or night.
Drive by—keys at 611 Baxter

FAIRFIELD
MODERN BUNGALOW
$9250
Lovely new modern bungalow near bus stops. Fully insulated with full, high basement. Efficient cabinet kitchen. Two bedrooms. Sprakling living room. Oak floors throughout. Excellent location with open view. Some terms. Price $9250
Charles Vining, 2-2101 anytime

DICKIE & CO.
833 Fort Street

BOWER OF BLOSSOM
Shift Worker's Dream
IN ESQUIMALT—with a view of the sea, this five-room stucco bungalow has lavish features found in $12,000 homes. Two really large bedrooms. A big living room with OAK floors and HEATILATOR fireplace, good-size cabinet kitchen with eating space, large utility room with laundry trays, matching garage (with workshop space), LOVELY GARDEN with lawn and fruit trees. Other features include de luxe bathroom, a centre hall, oil heat, low taxes and only five years old, about $2,500 to handle. Full price only $7750

CLOSE IN
Immediate Possession
Walk on your knees (if you like) it's so close to down town, four-room stucco bungalow with full basement and drive-in garage, fruit trees, flowers galore, and in spotless condition throughout. Features included are oak floors, lovely fireplace, black and white tile sink, NICE DISTRICT OUT FORT. About $3,000 to handle. Full price only $8400

FAIRFIELD
Revenue and Home
With TWO MAIN-floor suites, in spotless condition, this stucco bungalow (with extra suite earning $50) is someone's CHANCE for COMPANY, REVENUE AND a HOME of four rooms (for the owner's use). Other features include a basement, furnace, fruit trees, garage and the location on the CLOSE IN side of FAIRFIELD. About $3,000 to handle. Full price only $9450
Days please call 2-4312; eves., Mr. Davies, 7-3264; Mr. Dickie, 3-3640; Mr. McDonald, 2-4081.
Member of Victoria Real Estate Board and MULTIPLE LISTING BUREAU

$1500 CASH
Thermatube Heating
Will place you in possession of very attractive cottage bungalow on quiet street, all interior of the newest and best, extra large twin-size bedroom, nice view from attractive living room, paved and boulevarded street. Extra lot if desired, fine garden soil. $60 per month. Full price $7400
Hope Realty Ltd., 1203 Broad St., 2-6246; eves., 4-2856, 8-1655.

57 HOUSES FOR SALE

WESTERN HOMES LTD.
611 YATES STREET

TOPS IN VALUE!
5 COSY ROOMS
FULL BASEMENT
In Gorge area, near Tillicum, two bedrooms, dining room, nice built-in room in the basement, drive-in garage, lovely garden, taxes only $86. Reasonable down payment. A good buy at $7350
Mr. Damon, 2-2157; eves., 2-5642.

FOR SALE OR TRADE
4 Rooms and Basement
Lovely stucco home that you would be proud to own. On Haultain, near Foul Bay Road, TV-size living room with fireplace, two bedrooms, basement has hot-air furnace and drive-in garage. Taxes $123. Will take a smaller modern house in trade. Price $10,500
Mr. Damon, 2-2157; eves., 2-5642.

FAIRFIELD
Large Family Home
or easily converted to duplex, three bedrooms up, two presently rented for $68 per month. New package unit automatic oil heat, stucco, Duroid roof, modern cabinet kitchen, newly decorated throughout. Living room with fireplace, bedroom den with fireplace and modern kitchen down. Full basement, separate garage. An exceptionally well built and good value $11,100
$2,100 down and $75 per month. For appointment to view: Jim Ridings, 8-3333; Jack Middleton, 3-3648.

RETIRED! !
"This Is It"
Very neat four-room bungalow in exceptionally lovely condition. High location on a corner lot in Saanich. Store and bus across the street. Lot 80x146. A real dandy. Cash price $5500
Cliff Green or Stan Evans, 2-2157; eves., 9-3759, 9-2182.

"CASH TALKS"
Retired???
Priced to sell quickly. Owner leaving for U.S. 10-year-old white siding bungalow, fully insulated, nice living room, 14x14, two bedrooms and clothes closets, four-piece Pembroke bath, electric kitchen, basement, laundry trays, hot-air furnace, electric hot-water tank, copper plumbing, lots of fruit trees, eight pear, two apple, two plum. Lots of raspberries, strawberries. Lot 60x120. Taxes $68. 2½-mile circle. Close to bus and shopping. Separate matching garage. Lovely quiet street. Price $7500
No terms. Please call Cliff Green; eves., 9-3759 or Stan Evans, 9-2182; office, 2-2157.

$290 DOWN
PLUS A LOT OF YOUR OWN CHOICE
N.H.A.
Now you can own a brand new home, with low down payment and easy monthly payments. Choose from our selection of two or three-bedroom homes, with or without basement, or allow us to quote a price on your plan. Help the builder and save money. Come in and talk it over, you will be pleasantly surprised.
Ask for Mr. Evans or James, 2-2157; Eves. 9-21 515

SECLUSI
$2500 DO N
Five-room Tudor style stucco bungalow, only eight years old. Very well built with large living room with fireplace and oak floors. Family size dining room, large cabinet kitchen wired for range, utility room with laundry trays. Four-piece Pembroke bath. Two good bedrooms, automatic oil heat. This is a lovely home and is sitting on one-half acre of trees with oodles of flowers, lawns and shrubs. A wonderful home.
Priced right at $9450
Jim Ridings, 2-2157; Eves. 8-3333
Jack Middleton, 2-2157; Eves. 3-3648

VICTORIA Realty Ltd.
R. O. NEY, MANAGING DIRECTOR
J. LeBOUTILLIER, MORTGAGES
A. CAVENAGH, INSURANCE

4 ROOMS and UTILITY —STUCCO
Nine years old, good-size rooms; living room has Heatilator fireplace, good range in kitchen which is included, two bedrooms, three-piece Pembroke bathroom, bedrooms are electrically heated. Attached garage, garden. A real buy. Price on terms $7000
F. Goodsell at 2-9145 or eves. 4-3315

FAIRFIELD EXCLUSIVE
$6500
A grand little home close in. Five rooms and full basement. Small garden. This must be sold. No reasonable offer refused. Low down payment.
Call R. O. Ney at 2-9145 or eves. 4-5406

UPLANDS SLOPE
With a delightful view of the gulf and Olympic Range. A modern 3-bedroom home with good living room with fireplace, dining room, cabinet kitchen with large breakfast nook. Living rooms all look out over the sea. Full, high basement, drive-in garage. This home must be sold. No reasonable offer refused. Price $17,000
Call R. O. Ney at 2-9145 or eves. 4-5406

GORGE — 5 ROOMS
Stucco bungalow just off Gorge Road on a very nice location about 12 years old. Two bedrooms, fireplace in living room, nicely decorated. Full basement with almost completed extra room. All in excellent condition. Easy financing. Don't miss this. Price $8450
F. Goodsell at 2-9145 or Eves. 4-3315

VICTORIA REALTY LTD.
1115 DOUGLAS ST. 2-9145
OPPOSITE EATON'S

RITHET
706 Fort 2-4251
OUR 84TH YEAR

WALK TO TOWN
DUPLEX ? ?
In the very best rental district, this property is ideal for a duplex. Excellent condition throughout. Double plumbing. Full basement. Gas laid on. All the rooms are large. Seven rooms altogether. Three rooms on main floor and four rooms up. Some terms available. See it now. The price asked $8400
Call Mr. Kitto, 2-4251. Eves. 3-1880

TUDOR BUNGALOW
Two years old, high location, close to school, bus and stores. This two-bedroom home has a 26-foot living room. Electric kitchen. High basement, H.A. heat. The home is beautifully built and smart in appearance. Good value for $12,500
Exclusive with Larry Rands, 2-4251
Res. 2-8980

OFFERS INVITED
CITY DUPLEX, $2,500 down will handle, each suite self-contained and separate entrances. Asking $7350

NEAR DALLAS
A lovely home with five large rooms and bath down, two rooms up. An excellent buy at $11,500
Mr. Wright, 3-4117; eves., 7-2886.
We Need Your Listings

LEACH & SPARKS
1119 BLANSHARD STREET
Phone 3-4117

57 HOUSES FOR SALE

F. N. CABELDU LTD.
1212 BROAD STREET 3-7174
Member Multiple Listing Bureau

CEDAR HILL CROSS-ROAD DISTRICT
$12,500—Six-year-old semi-bungalow. Very pretty living room with wall-to-wall carpet and beautiful tiled fireplace. Large dining room, electric kitchen, two bedrooms down and two bedrooms upstairs, Pembroke bathroom. Attached garage, hot-water heat, large garden. $5,300 will handle this property, balance $75 month, principal, interest and taxes.
Mr. Bennett, Eves. 3-4313

OAK BAY
On the south side in very quiet location, a modern stucco bungalow with attractive backdrop of old oaks in well-developed garden. Through hall plan, large living room with fireplace, dining room, cabinet kitchen, two double bedrooms, four-piece Pembroke bathroom. Full finished basement. Hot-air heating, drive-in garage. Built under N.H.A. Insulated, all oak floors, Duroid roof, copper piping, etc. Owner left for Mainland. Open to offers.
Price $13,900
W. R. Cryer, 3-7174; eves. 3-2177

OAK BAY
On the north side, also quiet location. 11-year-old stucco bungalow close to all services. Five extra large rooms. Four-piece bathroom. In excellent condition with full basement, finished room, modern Oil-O-Matic hot-air air-conditioned unit. Two garages. Recommended.
W. R. Cryer, 3-7174; eves. 3-2177

OAK BAY
Centre of Oak Bay, close to buses, schools, shopping, etc. Very attractive stucco bungalow with character and charm. Especially suited to those requiring NO STEPS. Six large modern rooms, bathroom and additional utility 18x15. Workshop, greenhouse, etc. Plenty of seclusion, a beautiful garden and black top drive to garage. Taxes 1955, $121.
Some terms $13,500
W. R. Cryer, 3-7174; eves. 3-2177

FAIRFIELD
Attractive vine-clad Colonial with water views. Three bedrooms, two BATHROOMS. Living and dining rooms, cabinet kitchen. Basement oil hot-water heat. Garage and fine garden. This home is really priced to sell $11,900
W. R. Cryer, 3-7174; eves. 3-2177

SNOW WHITE
$10,950—Beautiful five-room modern home with through hall, hardwood floors, basement. Separate garage, well-kept lot in lawn, evergreens and a white picket fnce all around. High University in a very choice location. Superb mountain views. Taxes approx. $130. $4,700 will handle and $75 per month. This is good.
Exclusive with F. Marconi, 3-7174; Eves. 4-6625

GORDON HEAD
Secluded Waterfront
Unquestionably one of the finest waterfront properties in Greater Victoria. Approximately two acres in extent, with beautiful cedars and firs giving privacy, this magnificent white cedar siding bungalow seems to hug the green lawns surrounding it and contains (on one floor) the following: A very grand living room, 32'x20', with mahogany trim; an attractive dining room, with built-in china cabinets; an electric kitchen, with separate utility room; a spacious master bedroom, with large private bathroom completely tiled; three other bedrooms and an extra bathroom. This residence is heated by a Crane automatic hot-water heating system and the basement contains, as well, a large billiard room, a wash room and storage rooms. The separate two-car garage has a guest or gardener's suite, a living room, dinette, kitchen, bathroom and one bedroom. This home is to be shown by appointment only. May I arrange a time to suit you?
Telephone now $32,500
3-7174. J. R. L. Burridge Evenings 4-2164

FAIRFIELD
$11,550—A lovely home, one block from sea, 4 years old. Large living room, dining room, bright eelctric kitchen with nook, two bedrooms. Full high basement. Nicely landscaped garden. Some terms can be arranged. Call Mr. Cleary, 3-7144; eves. 4-2505.

B.C. LAND & Investment Agency Ltd.
OUR 92nd YEAR IN REAL ESTATE
Member Multiple Listing Bureau

NORTH QUADRA SECLUSION
This very attractive modern four-room stucco bungalow is situated in a lovely quiet location and is ideal for a couple. Sunny bright living room. Few steps. Automatic oil hot-water heating. Attached garage. Large lot with all kinds of ornamental and fruit trees. Price $9500

OAK BAY—NO STEPS
Two or three-bedroom modern bungalow with part basement and hot-air pipe furnace. Attractive living room with built-in shelves and hardwood floor and a bright sunny cabinet kitchen. Extra large matching separate garage. This home is in spotless condition and has pleasant fenced garden. Price $9650
Call Mr. Hope, 4-4115; Eves., 3-6924

WATERFRONT—VIEWS
A secluded California concrete tile bungalow featuring attractive living room with fireplace, bright knotty pine dining room or den with fireplace, powder room (colored fixtures and shower), kitchen finished in knotty pine and wired for range, on the main floor. Upstairs offers one nice bedroom with dressing room off, plus colored three-piece bathroom. The style of roof offers an excellent sundeck. Small room in the part basement and Oil-O-Matic hot-water heating. Approximately one acre in almost natural state $13,000
To view call Mr. Armstrong, 4-4115; evenings, 2-6900

OAK BAY
In beautiful surroundings: Vista of trees and natural rockeries. Family home of eight rooms, two bathrooms, five bedrooms, three down and two up, or four and a den with fireplace; charming living room, large dining room, electric kitchen. Hot-water Oil-O-Matic heat. Full basement. Landscaped garden. All in nice shape. Near sandy beach.
Price $18,500

ENGLISH TYPE
Gables. Four bedrooms, two bathrooms. Oil heat. About 14 years old. Oak Bay. Pretty outlook. Secluded garden. All this accommodation for only $16,500
Call Mr. Bagshawe, 4-4115; Eves., 3-2548
Exclusive Listings

3131 WESTDOWNE RD.
Brand new superior three-bedroom bungalow now under construction, will be completed July 15. Buy it now with $5,430 down, and $75.77 per month, and select your color schemes throughout. Finish plastering starts Monday. The only home for sale in the new Lansdowne Park Subdivision, built by one of Victoria's finest builders, de luxe appointments throughout. Full price is $17,600
Exclusive listing. Please ask for Mr. W. O. Cameron.
B.C. LAND BUILDING
922 Government St. 4-4115
Member Real Estate Board of Victoria

OAK BAY
St. David St. 5 rooms, stucco bungalow. Living room, sun room, dining room, through hall, cabinet kitchen. Close to beach $10,500
Beach Drive, approximately 1¾ acres; magnificent view of sea and mountains. Price $7,000.
RALPH H. WILSON, 124 Yarrow Bldg., 3-9812, eves. Mr. Scott 4-3696

Exclusive Listing
$45 MONTHLY
Buys Bungalow, Fairfield
If you have $2,350 cash you can buy this bungalow with a monthly payment of only $45. Taxes are but $82. Two or three bedrooms all for $6,850. Located Cornwall Street. Where can you get a house in Fairfield for $45 monthly? Hope Realty Ltd., 1203 Broad Street. 2-6246. Eves., Mr. Barlow, 8-1655; Mr. Turner, 4-2856.

RANDALL'S LTD.

OAK BAY
Owner Going East
Five-room bungalow with full basement, separate garage, living room, granite fireplace, dining room, kitchen, two bedrooms, three-piece bathroom. Older type but solidly built. Stone facings add to appearance. Priced for quick sale $7,500
Mr. Grieve, Eves. 9-4163

OAK BAY
3 Bedrooms
Stucco bungalow like new. Lovely living room, dining room, cabinet electric kitchen, three good-size bedrooms, full basement. Oil-O-Matic heating, garage, nice lawn, small garden.
Terms at $13,200
Mr. Randall, Eves. 2-5447

DUPLEX
Splendid Security
Close in, up-and-down duplex. Each unit four rooms, self-contained, separate entrances. Revenue $125 monthly. Oil heating. Ideal investment and good buy at $9500

SMART BUNGALOW
4 Rooms
Saanich, new, vacant, stucco. Living room, modern kitchen, two bedrooms, utility with tubs. Oak floors, space heater. No basement, no steps.
Price $6950
Mr. Davis, Eves. 4-8614

CEDAR HILL ROAD
Terms
Attractive five-room siding bungalow, newly decorated throughout. Light, sanded floors. Large lot near Doncaster School, bus and stores. The owner will sell or consider a trade. What have you to offer? Vacant possession.
Price $6300

QUADRA-TOLMIE
Cash $1500 Cash
Well-built three-bedroom bungalow. Living room, fireplace, large electric kitchen, full basement, oil furnace, corner lot. Quick possession. See this before you buy.
Full asking price $7950
Mr. Twamley, Eves. 4-4490

CITY
Close In
Six-room older type bungalow, half-mile circle. Three bedrooms, full basement, hot-air furnace, low taxes, separate garage. A solid home in need of some decorating. This home being sold for health reasons and terms of $2,500 down with monthly payments are acceptable.
Full price $6300

SECLUSION
Mount Douglas
This shake bungalow of five rooms plus sunroom with full, high basement, separate garage, over one acre of park-like grounds, is outstanding value. Owner-built by a craftsman and will withstand the most rigid inspection as to construction and quality of workmanship. This home is heated by an automatic hot-air furnace with Timken oil burner.
Price $10,500
Mr. Jaffray, Eves. 9-1806

GEORGE RANDALL LTD.
1309 Douglas Street 4-8109

P. R. BROWN & SONS LTD. EST. 1900
1112 Broad Street Phone 4-7171
Member Multiple Listing Bureau

ESQUIMALT
VACANT
$1,500 DOWN. 1331 ESQUIMALT ROAD. This home is in lovely condition inside and out. Combination living room and dining room, family kitchen, 2 bedrooms down, space for 2 bedrooms up and revenue. Full basement, furnace, separate garage. Balance as rent.
Mr. MacFarlane 4-7171, Eves. 4-8974

COLWOOD
$1500 DOWN
DUPLEX, up and down, or large family home. Five rooms and bath down, four rooms and bath up. Full basement, kitchens wired for range. Excellent value for only $10,500
Exclusive listing.
Gilbert Nelson 4-7171, Eves. 8-3538

PATRICIA BAY WATERFRONT
9/10-acre lot, 100 ft. waterfront, good water supply, lovely view, excellent boat house with 80 ft. track. 7-room house, 4 bedrooms, new garage and workshop.
All this for only $14,000
(with terms)
R. W. MICHAUD 2-8947 or 4-7171

GORGE
$2,500 down buys 5-room modern stucco bungalow with rumpus room, full basement, piped furnace, drive-in garage, insulated. Monthly payments about $65. MUST sell this month. Full price $9400

FAIRFIELD
Close to sea and park—4-year-old 5-room bungalow in spotless condition. Well worth asked price $11,550
Mr. Holms 4-7171, Eves. 4-1005

CAPITAL CITY REALTY
850 CORMORANT 4-1922

$1500 DOWN
FAMILY AND REVENUE
Attractive, well-built older-type semi-bungalow. Eight rooms and basement, six bright rooms down for owner and modern two-room suite up to rent. Immaculate condition throughout. Hot water heating. Close to school, bus and shops. Reasonable monthly payments. Boulevarded street. Really good value at $8950
Ken Walters, 3-8188, Eves.

HIGH QUADRA
Cosy Bungalow
Cosy 4½-room stucco bungalow, living room with fireplace, two bedrooms, bathroom, cabinet kitchen, hot-water heating, drive-in garage, lovely garden. Good value on very low down payment.
Full price $7950
Pat McAllister, 3-8168 Evenings

COUNTRY HOME, VIEW
Eight large rooms, older type, two bathrooms, redecorated, new plumbing, wiring and Duroid roof, double garage, two acres, lovely view. Owner leaving, must sell, greatly reduced. Welcome offers. $2,000 cash $9500
Please ask for Mr. Hall; eves. 2-8391

FAIRFIELD
Well-built six-room stucco bungalow, newly wired for range, large living room, dining room, three bedrooms, full basement, hot-air coal stoker, separate garage, over 1,000 square feet.
Price $9500
Please ask for Mr. DeMan; eves., 4-2402.

H. A. HUMBER LTD.
1220 BROAD ST. 2-9161

Pemberton, Holmes LTD. EST. 1887
1002 GOVERNMENT ST. 4-8124

FAIRFIELD
2 EXTRA SUITES
This well-situated home in excellent repair, CLOSE TO CITY, possession 48 hours, gives owner an exceptionally nice BUNGALOW OF FIVE LARGE ROOMS, with SUITE of two large rooms plus bathroom upstairs and a two-roomed suite with shower in basement. Hot-water oil heating, garage, good garden, fruit trees, etc. $4,500 will handle, balance on mortgage. Price net to sell $14,500
Call Mr. H. F. Hepburn, 4-8124; Eves., 3-7039

DUPLEX
SIDE-BY-SIDE
Facing Beacon Hill Park in a nice location. Each side has living room, bedroom, bathroom, kitchen with nook and utility room. No basement. Separate double garage. An ideal home with revenue. Quick possession of one suite. Full price $14,000
EXCLUSIVE LISTING
Call E. S. Jones 4-8124; Eves. 8-3602 W. E. Stepney 3-2794

HIGH LOCATION WITH A VIEW
$2,700 cash will be considered for this lovely home, about three years old, in beautiful Tattersall area. Rumpus room, automatic oil heat, two bedrooms. Modern kitchen is finished with knotty pine cabinets. The garden is landscaped, a profusion of flowers, with black-top pathways and driveway. Close to school and one block to excellent shopping district. Bus only half block away. Full price only $14,700
Call K. R. Liss 4-8124; Eves. 2-8565
A MULTIPLE LISTING

MOUNT VIEW
HIGH UP WITH VIEW
Beautiful white stucco two-bedroom bungalow, three years old and in spotless condition throughout. Large combination living-dining room. Through hall, beautifully laid out cabinet kitchen with adjoining utility room. Hardwood floors throughout. Full basement. Large lot, connected to sewer. $5,000 N.H.A. 5¼% mortgage at $49.50 month, including taxes. Full price $11,600
Call Roy Alton 4-8124; Eves. 4-8513

SEMI-RURAL
THREE BEDROOMS
Vacant. Immediate possession. This attractive glass dash stucco semi-bungalow has living room, dining room, kitchen, one bedroom and bathroom down. NEWLY DECORATED. Concealed stairway to two large bedrooms up. Located on two large lots, good soil. Quiet district. Terms arranged $8100
W. Woodley, 4-8124; Eves. 4-3916

OAK BAY
6-ROOM BUNGALOW
OIL HEAT, $11,950
South of avenue on a quiet street. Through hall, living room with fireplace and pretty bay window, guest-size dining room, cabinet electric kitchen, three bedrooms and bath. Full basement. Automatic heat. Garage, level garden. Moderate taxes.
Call Mrs. Shirley 4-8124, Eves. 4-8485

MOVE IN ANY DAY
$2000 DOWN
OIL HEAT
An attractive white cedar siding bungalow of 4 rooms plus a finished room in basement. Located in a very nice area on paved and boulevarded street. Living room has oak floors and fireplace, 2 bedrooms, kitchen with nook. Automatic oil heat. Full basement. Separate garage. Clear title. Full price $8400
Reg. Caselton 4-8124, eves. 3-8464
Exclusive Listing

OAK BAY
TRIPLEX
Three-suite all fully self-contained. Basement. OIL-O-MATIC package heat, piped to all rooms. Close to transportation, seafront, schools and shopping. $2,184 yearly income. Ideal for away owner. Good terms on full price of only $12,500
To view call Jack Brown, 4-8124; Eves. 4-4976.

BROWN BROS AGENCIES LTD.
1125 BLANSHARD STREET
PHONES 3-1183 4-5741

OAK BAY
3-Bedroom Bungalow
This fine six-room bungalow is situated south of the Avenue in quiet location handy to the golf course and boathouse. Oil hot water heating. Built five years and in better-than-new condition, with well-planted garden. Garage in full basement.
Price $14,750
Please ask for Mr. Hill Evenings 3-7585

FAIRFIELD
De Luxe
Almost new five-room bungalow with lovely room in high, bright basement. Built by master craftsman for his own home. All rooms are large and bright. Situated in the choicest part of Fairfield. $4,500 handles at the low price of $10,500
(Exclusive Listing)
Mr. Gaunt or Mr. Clarke Evenings 9-3407

OAK BAY
No Steps
This beautifully built seven-year-old bungalow is in first-class condition inside and out. Very lovely electric cabinet kitchen with adjoining utility, two bedrooms, den (which could be a third bedroom). Part basement, hot air furnace. Side drive, cement patio, garage and workshop. A perfect home in a perfect spot. Taxes $112. Bargain for cash. ($5,000 handles). Price $9450
Mr. Gaunt or Mr. Clarke Evenings 9-3407

MOUNT VIEW AREA
$1500 DOWN
This is the first offering of this one-owner four-room stucco bungalow. Full basement, furnace, etc. Built 10 years ago when good materials were available. This home is delightfully planned with attractive living room and fireplace, dinette, electric cabinet kitchen, etc., and is located on half-acre good garden soil. Price is $1,000 below actual value $8500
Exclusive listing.
Mr. Gaunt or Mr. Clarke, Eves. 9-3407

SOOKE HARBOR WATERFRONT
QUALITY—VALUE
Close to transportation, schools and shopping. Large living room, dining room, kitchen wired for range, sunroom, bedroom; three bedrooms upstairs. Hot water heat with oil furnace. Nicely kept garden, 2½ acres of spacious grounds leading down to the harbor. One of the best constructed houses in this delightful community.
Priced at $14,700
Please telephone for appointment to view.
I have many other listings of dwellings and residential building lots in the Sooke area, including waterfront properties.
WALTER CONDER
The Sooke Real Estate Man
Tel. Sooke 43M

K & S
Grandview Drive Display House, Gordon Head Open House Tonight 7-9 Homes for immediate occupancy. Sea view, large lots, $3550 down. N.H.A. financing. Sea-view lots for sale, $1700 - $1800, between Tyndall Avenue and Ferndale.

WALK TO WORK
Very close in, older-type stucco bungalow, living room, dining room, kitchen, bathroom, two good bedrooms, full basement, separate garage, garden.
Full price $8950
with $2,500 down, $55 month. Not many of these.
MR. THOMAS, 4-4127; EVES., 2-9352.

SEA VIEW, 1.87 Acres
In woodland setting. Lovely 8-room house of rustic siding built 1938. Hot-water oil furnace. Separate garage. Priced far below cost.
MULTIPLE LISTING.
MR. NICHOLS 4-4127, EVES. 7-3184

NEIL ST., OAK BAY $3000 DOWN
We have started to build two large three-bedroom bungalows in this choice location. Two different plans choose your own interior and exterior finishing. Buy now and have selection. Completed in three months. N.H.A. financing. Full price $14,000
MR. WHYTE 4-4127, EVES. 2-5076

PANORAMIC VIEW SEA-MOUNTAINS
Charming secluded five-room insulated bungalow, through hall, living room 22x15, guest dining room, two large bedrooms, Pembroke bathroom, dream kitchen, lots of cupboards, nook and utility room, broadloom in living room, hall and master bedroom, automatic oil heat. Beautifully landscaped. Patio. All in perfect condition. One of the nicest views and best buys in Victoria.
Exclusive. Reduced to $16,800
MR. FATT, 4-4127; EVES., 3-6536.

OUTSTANDING BUNGALOW
Sea View
We invite you to see this attractive bungalow built by a master builder and situated on the high part of Lansdowne. Spacious entrance, large living room with massive Roman tile fireplace, guest-size dining room, three bedrooms (or two bedrooms and den). De luxe kitchen with breakfast nook. Lovely sun deck. Full high basement. Garden all fenced. Everything in spotless condition.
Price $22,500
MR. SPEED 4-4127, EVES. 3-8595

KER & STEPHENSON LIMITED
Member Multiple Listing Bureau
909 GOVERNMENT STREET

A. BERNARD & CO. LTD.
629 Fort Street 4-9335
Member Victoria Real Estate Board

GONZALES
4 SPACIOUS ROOMS
OIL-O-MATIC FURNACE, full, lined high basement, drive-in garage, etc., in this five-year-old attractive and insulated bungalow. Beautiful condition and tastefully decorated. Living room has tiled fireplace and built-ins, 18-ft. electric kitchen and separate dining area. Two large bedrooms four-piece bath. Landscaped garden, nicely located and better than new. Quick possession. Terms arranged (Multiple Listing) at $10,760
Call Mr. Belcher 4-9335, Res 4-3594

OAK BAY
5 LOVELY ROOMS PLUS
Fully lined daylight basement containing nicely finished bedroom with built-in TWIN BEDS, closet and dresser, EXTRA TOILET, OIL-O-MATIC HOT-WATER HEATING PLANT, well planned, spotless condition, separate dining room, about 12x14; beautiful small garden, taxes $118. Handy location, owner-built, nine years. Terms $10,700
Call Mr. Belcher 4-9335, eves. 4-3594

OAK BAY
FINE FAMILY HOME
This spacious home, located South of the Avenue, is ideal for a family or a family with accommodation for older parents. Downstairs, large living room with fireplace, dining room, large sunroom, modernized kitchen with dining nook and powder room, hardwood floors, all in splendid condition. Upstairs, three fine bedrooms, sunroom and bathroom. Full basement with laundry tubs. Forced hot air, coal stoker heating. Attached garage. Extra large lot with plenty of fruit trees.
Price $9500
Call Mr. Francis; eves., 2-2349.

A MODEL HOME
A brand-new stucco home pleasantly located in the city, well constructed and beautifully finished with all the extras of a luxury modern home. The lovely living room is 14x21, panelled at one end and with a pleasant dining area attached. Two good-size bedrooms, a four-piece bathroom and an exceptionally attractive large cabinet kitchen with nook. Hardwood floors throughout, full basement and drive-in garage. All this may be yours for only $10,500
Good Terms.
Call Mrs. Croucher; eves., 9-3080.

3 ACRES
4-MILE CIRCLE
Seven large rooms. Downstairs living room, dining room, two bedrooms, bathroom, washroom and utility room. Glassed-in porch. Upstairs, two bedrooms and two three-piece bathrooms. Full basement. Hot-air coal stoker. House can be duplexed and land subdivided, or will sell house and 1.6 acres to V.L.A.
Price $15,000
Mr. Hamersley, Eves., 2-3750

GILLESPIE, HART & CO. LTD.
611 FORT ST. 4-1181

LAKE HILL
2922 LASALLE ST.
Six delightful rooms, built in 1953, hardwood floors throughout. Each room electrically heated, with individual thermostat. Ample storage space. Attached matching car port. Two patios. All on a double, well-landscaped lot, mostly lawns, on a quiet street end. A mortgage of $8,000 at 5% can be assumed.
Full price $13,800
A multiple listing.
Call J. D. Gunn, after hours 4-3064

RETIRE IN COMFORT
A lovely home in this nearly new, modern well-designed home of four bright rooms, plus sewing room, bright modern kitchen with every convenience, hardwood floors all through. Full concrete basement, heat to all rooms. Home tastefully decorated by master painter. Half-acre lot, well cared for with fruits, shrubs and rockeries. Excellent bus service and beautiful outlook within three-mile circle. Terms, half cash $14,000

A. S. MILLER
REAL ESTATE — INSURANCE
1309 Blanshard St. 3-0822

Town & Country Homes Ltd.
1923 QUADRA ST. PHONE 2-7276

TRIPLEX
3 Self-Contained Suites
Have an income for life—never vacant, reasonable rents, full basement, automatic coal stoker, separate garage.
Full price or offer $10,500
Contact Harold Ware; eves., 2-1461.

OAK BAY
TUDOR STYLE
Owner Transferred
Excellent terms—$5,000 handles, balance as rent. Ideal location. Large living room, combination kitchen and barbecue dining area, den with fireplace, two large bedrooms, two baths, finished bedroom in basement, carport, close to sea, beach and bus. This lovely Tudor home is sacrificed at only $16,000
Contact Mr. Ludlow, 2-7276 or 3-5101, res.

NEW CITY BUNGALOW
FULL PRICE $10,450
Someone is going to move into this splendidly built stucco home. Nice level lot off Cedar Hill Road but in the city. Large "L" shaped living room with newest type tile fireplace, tapestry plaster, two attractive bedrooms and electric kitchen. Lots of storage space in full high basement. Drive-in garage, fenced and prepared lot. Owner wants cash to mortgage, $6,400. Make an offer.
Phone H. Forrest, office, 2-7276; res., 2-0274

MOUNT VIEW
FOUR-ROOM bungalow, living room has open fireplace; kitchen wired for electric range; full basement, furnace, electric hot-water tank; nice garden already planted, fruit trees, separate garage; lot fenced. High location. Good view. Taxes $68. Wonderful television. Priced for quick sale at $7950
Ken Sturgeon, 2-7276 or 7-1580

FAIRFIELD
OIL-O-MATIC HEATING
$2500 - DOWN - $2500
Six-year-old 4½-room bungalow all in spotless condition, living room with fireplace, modern kitchen with dinette, two bedrooms, Duroid roof, full basement with finished room and drive-in garage. Good size garden lot.
Full price $9500
Contact Harold Ware, 2-1461 eves.

PEMBERTON WOODS
Five-room plus stucco bungalow, living room 14 x 23, guest dining room, two bedrooms, Pembroke bathroom, cabinet kitchen wired for range, full basement, hot-water heating, extra plumbing, also finished bedroom in basement. Separate garage.
Priced at $9500
Call Mr. Christensen, 2-7276 or 3-8496 eves.

HIGH QUADRA
4 BEDROOMS
SEVEN YEARS OLD
Owner will exchange this home. Clear title, on side-by-side duplex. Large living room with fireplace, family size dining room, modern kitchen with utility room on main floor; full basement and Oil-o-Matic heating, drive-in garage. Good TV reception.
Full price $14,500
Contact Harold Ware, 2-1461 eves.

BOORMAN'S

CORDOVA BAY WATERFRONT
SPECIAL! SPECIAL!
EXCLUSIVE
Two four-room bungalows. Gross revenue $110 month. 15% return. Low taxes.
Price $7950
S. Cornish, Eves. 3-5878

N.H.A.—$2400 DOWN
3 BEDROOMS
OIL HEATING
You still have time to choose your own color schemes in this six-room bungalow now under construction and situated in a lovely residential area. Here are a few attractive features:
Smart appearance — KNOTTY PINE GABLE, OUTSIDE CHIMNEY, LARGE LIVING ROOM, 3 GOOD SIZE BEDROOMS, OAK FLOORS THROUGHOUT, FULL INSULATION. HIGH DAYLIGHT BASEMENT, DRIVE-IN, FIREPROOF GARAGE. MONTHLY PAYMENTS ONLY $55, INCLUDING PRINCIPAL AND INTEREST. ACT QUICKLY ON THIS. FULL PRICE ONLY $11,600
R. Harris, Eves. 7-2998

EXCLUSIVE
3330 MAPLEWOOD
5 Rooms—6 Years Old
Very modernistic, through hall, spacious living area, all hardwood floors, granite fireplace, knotty pine dining room with French doors to large patio. Modern kitchen with nook. Two bedrooms. Full basement with fireplace and air-conditioned heating. Attached garage. Walking distance to golf course. Good bus service.
Full price, half cash $12,900
Mr. McDonald, Eves. 2-1542

ATTRACTIVELY PRICED!
WILLOWS SUBDIVISION
NEW 6-ROOM BUNGALOW
L-Shaped living-dining room
Electric kitchen with nook
Three generous bedrooms
Four-piece bathroom
Through hall plan
Full cement basement, automatic oil heat
No skimping in this home! Mahogany ply doors, full insulation, Roman tile fireplace, metal windows, natural stone planter, wide entrance steps and driveway.
Clear title or terms $12,900
Allan Mutch, Eves. 3-1755

Boorman Investment Co. Ltd.
616 VIEW STREET 3-7124

SWINERTON'S
(Established 1889)
620 BROUGHTON STREET 3-7181

FAIRFIELD
Brand-new and well-located stucco bungalow, fully insulated, ready to move into. Planned with through hall and oak floors, living room has a fireplace, and the kitchen is modern in every respect, two bedrooms, four-piece bath, full high basement with hot-air furnace, drive-in garage. See this, it is a buy at $9250
C. Crow, 3-7181; Res., 2-0775.

$2150 CASH
LAKE HILL
HOT WATER OIL
Immaculate five-room bungalow in lovely garden setting, combination living and dining room, 29 feet long with archway dividing; hardwood floors. Two bedrooms, cabinet electric kitchen, utility room, oil hot-water furnace, three-piece bath. $2,105 down, $50 per month. Taxes $116. Full price $9400
Mr. Cox, 3-7181; res., 3-3814.

WHITTOME'S
ESTABLISHED 1898

"HIGH LOCATION"
DE LUXE BUNGALOW
Only six months young, this very attractive cedar shake ultra-modern five-room bungalow must be inspected from the "inside" to be fully appreciated! Very select living room with Roman tile fireplace and raised hearth, L-shape dinette, modern kitchen. Two large bedrooms and four-piece Pembroke bathroom with built-in "make-up" dressing table. Large high basement and oil perimeter heating. Sun deck for your sun bathing problems! The electric fittings and fixtures are plentiful and of the best quality available and there is over $1,000 worth of select quality wall-to-wall carpeting throughout the living room, dinette, through hall, master bedroom, all laid by master craftsman. This is an excusive home as well as a "listing!" Good N.H.A. 5¼% mortgage with easy monthly payments. Full price $12,600
See Guy Meuffels, 2-4255. Res. 2-7829

CORDOVA BAY POSSESSION NOW
M.L. No. 351—You will not be disappointed when you see this MODERN 4½-room stucco bungalow in spotless condition and ready to move right into. There is a modern Pembroke bathroom along with attractive two-bedroom floor plan. OIL CIRCULATING heating unit. A partial SEA VIEW is available through trees. This valuable fenced lot affords ample space for the gardener, plus the land to construct another bungalow if ever desired. Choice location, handy to shopping, transportation, churches, sea, etc. TAXES ONLY $61 and attractively priced at $5250
Call Mr. Wood, 2-4255. Eves. Keating 21M

EVERYBODY LOVES A BARGAIN
No. 964—An attractive 4½-room stucco bungalow with full basement and drive-in garage. TV-size living room, french doors to dinette, modern workable kitchen. Through hall plan, two bedrooms, Pembroke bathroom with extra room in basement. Garden newly landscaped, fruit trees, etc. Close to bus and schools. Price just reduced over $500, and now asking $2,000 down and $60 monthly. You won't buy better at the price of $8450
Call Mr. Drew, 2-4255; Eves. 3-4980

CORDOVA COTTAGE
$1000 - DOWN - $1000
No. 987—Seclusion is offered in this two-bedroom stucco cottage in ever-popular Cordova Bay. Nice living room with Heatilator fireplace, bright kitchen and bathroom. Close to schools, bus, stores and one of the finest beaches. ONLY $1,000 down, balance easy payments.
Full price $5250
Phone Roy Harris, 2-4255; Res. 9-3179

HICKS REALTY LIMITED
1710 DOUGLAS STREET 2-5104
OPPOSITE HUDSON'S BAY STORE

OPEN FOR INSPECTION
Wednesday — May 18th
2 to 5 p.m.
323 ISLAND HIGHWAY
(168-H) A delightful Tudor-type bungalow of garden on ½ acre of rock garden and shrubs. Delightful living room with granite fireplace, oak floors and lots of windows; dining room with built-in furniture, two bedrooms and electric kitchen. Pembroke bathroom. Price with excellent terms $12,800
Mrs. Burbidge, 2-5104 anytime

LAKESIDE
(367-H) Lovely rural surroundings, yet close to downtown. Two-bedroom stucco home, almost new. Spacious living room. Magnificent view in every direction. Large lot with beautifully landscaped gardens. Terms arranged.
Full price $7600
Mr. Newton-White, 2-5104 anytime

HOME AND REVENUE
(357-H) Two self-contained suites, renting for $130 per month, and self-contained suite for owner. This home is in beautiful condition throughout and is nicely located just outside the one-mile circle. A real opportunity.
priced at $7950
With terms.
Mr. Dupont, 2-5104; Evenings 8-2648

$850 DOWN
WORKINGMAN'S SPECIAL
(376-H) Four-room cottage, close to school, bus and shopping. Ideal set-up for handyman. Low monthly payments. Full price only $2950
Mr. Fiddick, 2-5104 anytime

NEWSTEAD'S FAMILY AFFAIRS
HERE IS ONE SIMPLY CRYING TO GIVE A GROWING FAMILY THE SPACE AND BEAUTY YOURS MUST HAVE. FULLY MODERN SEVEN ROOMS; HOT WATER OIL-O-MATIC HEATING; FULL HIGH BASEMENT WITH GAMES ROOM, TOOL ROOM, LAUNDRY. HIGH QUADRA. IN LOVELY MATURE GARDEN ON OPEN CORNER LOT. GREENHOUSE, LAWN SPRINKLERS, ETC., AND WITH A WEALTH OF ADDED FEATURES. MANY PAY TWICE AS MUCH FOR MUCH LESS. TRY US FOR YOUR OWN TERMS. YOU'LL BE SURPRISED AT THIS ONE $13,650
CONTACT WILLIAM AND PYERS BAILEY AT 2-8117 OR EVES. 3-3085

$1500 DOWN
Six-room older type home. Three bedrooms, full basement, hot-air furnace. Recently rewired. Immediate possession. Balance like rent. Asking price $6500
Call Hugh Reston at 2-8117 or eves. 9-3340

DUPLEX
$1500 DOWN
This up-and-down duplex in James Bay gives you two three-room completely self-contained suites. In the city's best rental district. Full price $6500
Contact W. or P. Bailey at 2-8117 or Eves. 3-3085

NEWSTEAD REALTY LTD.
766 FORT STREET 2-8117

HOLLICK'S SPECIALS

DOWN $1400
BRAND NEW, Glanford area, stucco, two bedrooms, big living room, cabinet kitchen with good dining nook, extra large and heated room in basement, near schools and bus.
Full price $7950

DOWN $2000
High Quadra-Lake Hill area. A beautiful home, oil automatic, two bedrooms, large living and dining rooms, tiled cabinet kitchen, four-piece Pembroke bath, lined full basement with extra room, separate garage, well laid out garden. Balance $65 per month. Full price $11,900
Call H. Smith, 2-7514; eves., 4-6118 W. Hollick, 2-0732; eves., 2-2987 E. Haggis, 2-7514.
1118 QUADRA

THE ROYAL TRUST CO.

OAK BAY
Ten-suite apartment. Excellent location. Consisting of eight one-bedroom, one bachelor, one two-bedroom suites. Tenants supply own heat and light. Owner supplies taxes, insurance and water. Excellent buying at $52,500

FIVE-PLEX
Excellent location. Five self-contained units. Tenants pay own light and heating. Owner pays taxes, light and water. Rents are four suites at $85 per month and one at $70 per month. This investment will show a good 10% plus $1,100 per year on principal payments. Owner will take $17,000 down or cash to mortgage.
Price $38,500
MR. COLES

THE ROYAL TRUST CO.
1205 Government St. 3-4126
Evenings 2-8752

1321 Hampshire Road
EXCLUSIVE
A family residence with small grounds. This three-bedroom home features a gracious living room with panelled fireplace wall and beamed ceiling. The dining room, kitchen and morning room all have a bright southern outlook. Two bedrooms on main floor and one upstairs. Attractive open staircase, standard furnace, basement to separate garage.
Price $13,900

REVENUE VALUE
Cathedral area near Cook Street. Older bungalow. Four light housekeeping suites with kitchenette and additional three-room suite for owner. Full basement, new furnace. Net revenue 17%.
Firm price $8200

The Canada Trust Co.
1130 Government Street, 2-8111
Douglas Willard, 4-6048
A. Lowman, 2-5537

Four-room cottage of sound construction. Sweet and clean. Good garden. Suit pensioners.
Terms at $4700
H. W. Miller & Co. 4-2022; Eves., Mrs. Clark 9-3477

58 WANTED TO BUY—HOUSES

UP TO $14,000 CASH FOR SEA-front 2 or 3-bedroom or 2 and den; basement and oil heat preferred. Saanich Peninsula. Call Jack (Botts) LeBoutillier at 2-9145 or eves. 3-3883. Victoria Realty Ltd., 1115 Douglas Street.

UP TO $14,000 CASH FOR LARGE five-room bungalow in Oak Bay. Must be under 10 years old and be among modern homes of equal value. Oil heating and full basement. Please phone Mr. Dobson, residence 2-2978. Swinerton & Co. 3-7181.

WANTED AT ONCE FOR CASH client, 5-room older type bungalow up to $6,500. Also up-and-down duplex. Urgent. Call Jack Brown, 4-8124, evenings 4-4976. Pemberton, Holmes Ltd., 1002 Government St., 4-8124.

WANTED, LARGE HOUSE WITH six rooms down and two or three rooms up. Low down payment. R. O. Ney, Victoria Realty Ltd., 2-9145.

OAK BAY-WILLOWS, WELL BUILT house, hot water heated. Seven rooms. Seclusion. $10,000. 4-7053.

59 PROPERTY FOR SALE

MOUNT TOLMIE
60' and 63' frontages — $850 to $1,000 a lot.
Cedar Hill
Three 69' frontage by 159' by 159'. Price $950. Near Shelbourne.
Quadra
75' frontages in new subdivision. $1,000 and up.
City
50' frontages, city sewers, light and water, $750 each.
Call Mr. Thorneloe, 2-7276 or 7-2771
TOWN & COUNTRY HOMES LTD.

$1,950
SHERWOOD OAKS
Lot No. 31 with a 77' frontage and beautiful view of Cadboro Bay and the mountains. This sloping lot has no rock on it and construction of your home can start immediately.
NORTHWEST HOMES
917 Douglas St. 2-9411

LARGE SUBDIVISION ON NEW highway. Only six miles from city, is rapidly building up. These lots are well drained, have pleasing view; good soil, low taxes and will have city water. Prices from $600. Terms if desired. Also on this location, two framed houses for sale. Buyer can complete to his own taste. Apply A. H. Phelps, 728 Island Highway, and 106 Millstream Road, Langford. Phone 8-3542 and 8-2076.

VALLEYVIEW SUBDIVISION
Douglas and McKenzie Avenue. Only seven lots left, N.H.A. approved. N.H.A. Loans are available. Your enquiries promptly attended to Please contact Mr. McLellan, Island Investment Co. Ltd., 774 Fort St., 4-7146 days, 4-6171 evenings.

KINGSWOOD SUBDIVISION
Only two lots left. Opposite Colwood Golf Links Island Highway, $800 each. Please call Mr. McLellan, 4-7146 days, 4-6171 evenings. Island Investment Co. Ltd., 774 Fort Street.

HOMESITE—GORDON HEAD
125-foot frontage view lot, trees and seclusion. Ideal for ranch-type home. Full price $2,250. S. W. Spaven, 4-8124; eves. 4-7013. PEMBERTON, HOLMES LTD. 1002 Government Street

SNAP!
Two level sea view lots at Cordova Bay, $950 and $850. Call Mr. Wilkinson or Mr. Wilkins, eves. 2-9761 or 3-4960, Fraser Biscoe, 576 Yates, 3-9413.

BRENTWOOD, 225-FOOT CORNER, adjacent to boat landings. Good site for sport fishermen's motel. Build for pleasure and retirement. Owner, Keating 17Y.

DESIRABLE BUILDING LOT, 74x190 feet. High, well drained, new subdivision; close to school, shopping centre and Cadboro Bay Beach. Phone 9-1198.

BRENTWOOD — SPORT FISHERman's lot; close to beach, $690. $15 per month, no down payment. Owner, Keating 17-Y.

ESQUIMALT LOT FOR SALE, N.H.A. approved. Price $800. Phone evenings, 2-7918.

THREE LARGE LOTS. ENQUIRE 3915 Wilkinson Road evenings or Sunday.

ONE LOT FOR SALE IN CORdova Bay, price $950. 9-3633.

CORNER CITY LOT, SUITABLE for home or duplex; $950. 4-3105.

LOTS — LOTS — LOTS
BETHUNE—No rock, good soil. 50x120 $750
CARNARVON—Two lots, near Richmond. Each $850
CANTERBURY-SEVENOAKS—Two lots, 80x134 each. Both for $1,100
DERBY—Beautiful building site, 130x127 $1,650
FAIRFIELD RD.—Apartment zoned, 60x140 $2,200
HAMPTON RD.—High location, 52x139 $450
HOMER RD—Near Mt. View High School, 60x150 $850
LOCARNO LANE—Gordon Head, 95x218 $1,000
MYRTLE—Nice district, 40x120 $775
PAT BAY HIGHWAY—Seaview, 60x150 $2,150
RAYMOND-CAREY RD. area, 66x120 $450
RICHARDSON—New subdivision, 75-ft. frontage $1,400
SHAMROCK—Close in, 50x100 $450
SNOWDROP—Near Marigold, 66x132 $700
NORTH DAIRY—Several lots. Large $595
WETHERBY—50x100 $650
Further information from the Lot Specialist, Mr. Nicholson, Res. 4-6585

Harry Foster Ltd.
1815 Douglas St. 2-2101 Anytime

FRASER BISCOE
576 YATES 3-9413
(Member Multiple Listing Bureau)

SPORTSMEN!
YOUR OWN ISLAND
Two and a half acres nicely treed with good sites to build several cabins. Located in the excellent year-round fishing grounds of Finlayson Arm. Full price, with some terms $1000
Exclusive Listing
Eves., Gordon Munro, 3-1755

60 PROPERTY WANTED

ONE TO TWO ACRES, CLEARED or uncleared, 6 to 8 miles from city. Cash. Box 1320, Victoria Press.

$30,000 UPWARDS
COMMERCIAL—RESIDENTIAL INDUSTRIAL
The world's greatest sales presentation may be had through "Previews Incorporated" by distribution of the listing of your property through its world-wide organization. Personal representative will be here May 18. Contact Pemberton, Holmes Ltd., 1002 Government St. Phone 4-8124.

64 FARMS FOR SALE

COUNTRY HOME, 7 ROOMS, 2 baths, 14 miles out, viewing Brentwood Bay, slashed to $9,500 with $2,000 down. Keating 47K. Attention, Mr. Tibbitt, please phone.

METCHOSIN — COMFORTABLE home, approximately two acres; very attractive; fully furnished, if desired; $8,600. Box 1086, Victoria Press.

HORSEMEN!!!
SAANICH FARM
Registered in three parcels to include approx. 70 acres of rich land, running from East Saanich Road to new Patricia Bay Highway.
Parcel "A" approx. 20.68 acres, fronting on East Saanich Road, contains six excellent buildings comprising: Modern 3-room bungalow, additional living accommodation for help. Barn containing saddle room, eight box stalls and two open stalls, hay loft. Implement barn, cow barn with six stalls, chicken house. All buildings are of heavy construction and in finest state of repair. Water and power laid on.
Parcel "B": Containing approx. 24 acres with frontage on new Patricia Bay Highway.
Parcel "C": Containing approx. 24.65 acres.
Each parcel separately fenced, but with access to each other. Numerous springs throughout with plenty of good water available. Offered by an estate as a whole at $45,000, or each parcel as a separate offering.
Considerable portion sown in hay for this year's crop.
Exclusive Agents
SWINERTON & Co. Ltd.
620 Broughton Street 3-7181

PLANT
YOUR DOLLARS
IN A HOME
OF YOUR OWN!
Let Your Investment Grow with Greater Victoria
Reap the rich rewards of home ownership . . . the feeling of security and the advantages of a good neighborhood for children. And the payments you make all go toward a greater equity for you, reducing indebtedness until, in a few short years, your home is free and clear.
The real estate columns in the classified section are the greatest on Vancouver Island. You'll find a home to suit the needs of your family and income.
Read Classifications 54 to 57 Daily

Businessmen Told to Fight Complacency

OGDENSBURG, N.Y. (BUP)—A spokesman for Canadian businessmen called on his Canadian and American counterparts today to back up "pious resolutions" with teamwork leading to "even greater achievement."

"Looking over the record of Canada's achievement since the beginning of the century, it is easy to understand how complacency can creep in," W. J. Sheridan, assistant general manager of the Canadian Chamber of Commerce, told an international business conference here.

Sheridan told the Prescott regional conference of boards of trade and chambers of commerce that one reason why chamber of commerce and other organizations' work sometimes failed to produce results was because people who started things failed to carry them through.

"Too frequently an organization believes that its task is finished when it has passed a pious resolution," he said. "To my mind, this is only the beginning."

Sheridan told the Canada-United States group on the first day of a two-day meeting that "above everything else," a chamber of commerce's job "is to be a city builder—and city building is not a job for dilettantes." He said that there also was a need for teamwork at the provincial and national levels.

Despite all the advances that have been made by businessmen in the last few years, "there are still problems to be solved and there is still freedom to be fought for," he said.

Burns Club Marks 50th Anniversary In Ladysmith

LADYSMITH — Burns Club here received congratulations at its regular meeting on its 50th anniversary from the Burns Federation in Scotland and the Greenock Burns Mother Club.

The executive was ordered to look over rules and by-laws sent by the federation and to report at the next meeting on possible rearrangement to suit the needs of the local club.

The club is considering holding a picnic at Ivey's Green Park in August and will consider placing a float in the July 1 parade here. Arrangements were begun for the third annual appearance of the White Heather Concert Group here at the high school auditorium Oct. 21.

Neighbors Rally To Help Family

LUXTON — A benefit dance will be held at Luxton Hall May 27 for Mrs. Florence Jones, employee at Royal Roads, who is the sole support of an invalid husband and three children.

Mrs. Jones has not asked anyone for help, but neighbors learned that after her home on Savannah Road burned May 2 she was having a hard time.

Persons wishing to help with donations toward the dance may contact W. P. Hobbis at 8-2287 after 6 p.m.

Burnaby Spends $20 Per Child On Education

BURNABY, B.C. (CP) — It will cost Burnaby $20 to educate each of its 12,773 students this year, treasurer Bart McCafferty says in an informative bulletin to taxpayers made public today.

The bulletin says of each dollar spent by the municipality, more than 41½ cents goes to the schools for operation, maintenance and debt reduction. About 12 cents of each revenue dollar comes from school grants.

Province of British Columbia
"Change of Name Act (Section 6)"
NOTICE OF APPLICATION FOR CHANGE OF NAME

NOTICE is hereby given that an application will be made to the Director of Vital Statistics for a change of name, pursuant to the provisions of the "Change of Name Act," by me: Mary Eleanore Wheeldon of 825 Monterey Avenue in Victoria, in the Province of British Columbia, as follows:

To change my name from Mary Eleanore Wheeldon to Mary Eleanore McGavin.

Dated this 11th day of May, A.D. 1955.
ELEANORE WHEELDON.

GOVERNMENT OF THE PROVINCE OF BRITISH COLUMBIA
DEPARTMENT OF HIGHWAYS
BITUMINOUS SURFACING 1955-56 SECTIONS 53 AND 54
NOTICE TO CONTRACTORS

Separate, Sealed Tenders, marked "Tender for Bituminous Surfacing, Sections 53 and 54," will be received by the Minister of Highways, Douglas Building, 617 Government Street, Victoria, B.C., up to 12 o'clock noon, Pacific Daylight Saving Time, on Tuesday, the 31st day of May, 1955, and opened in public at that time and date.

Plans, specifications and conditions of tender may be obtained from the Highways Office, 635 Burrard Street, Vancouver 1, B.C., or from the undersigned, on deposit of a sum of Ten Dollars ($10.00), which will be refunded on their return in good condition within a period of one month of the receipt of tenders, except in the case of the successful tenderer where the plan deposit is not refundable.

No tender will be accepted or considered that contains an escalator clause or any other qualifying conditions and the lowest or any tender will not necessarily be accepted.

N. M. McCALLUM,
Chief Engineer.
Department of Highways,
Douglas Building,
617 Government Street,
Victoria, B.C.
May, 1955.
File: 5639.

JOHNSON TO TELL ALL IN PENN FIGHT PROBE

United Press Sports Writer

PHILADELPHIA (UP)—Harold Johnson takes the witness chair today to tell all he remembers about his "blackout" bout with Julio Mederos which the State Athletic Commission has termed a "sham."

"He'll be asked to tell his story—what he knows about it," Commissioner Al Klein said.

The 26-year-old Johnson, a second-round technical knockout victim when a sleep-inducing drug collapsed him on his ring stool, will be the first to testify as the commission resumes its hearings into the nationally-televised bout of 12 days ago.

Canada Studies Means To Fight Germ Warfare

Conducting Tests With 100 Monkeys At Alberta Experimental Station

OTTAWA (CP) — The Defence Research Board is experimenting with drugs as counter - measures against chemical and bacteriological warfare.

A DRB official said Tuesday 100 monkeys will be shipped to the Suffield experimental station in Alberta "for use in testing the effectiveness of drugs and other protective measures against bacteriological and chemical warfare."

The official added that the animals will not be used for tests relating to radioactivity from atomic explosions.

A shipment of 200 monkeys is due to arrive in Canada from India late this month. Half the number will be used by the federal health department for medical research. The other 100 will go to the Suffield experimental station.

Suffield is one of the defence department's most secret bases, if not the most secret. For years, it has been experimenting with the nature and effectiveness of various gasses and germs and with possible antidotes for them.

Responsible authorities here say they doubt that bacteriological or chemical warfare would ever be employed in the event of war. But Suffield had to continue its experiments "just in case."

Many poisons and toxic germs which can spell quick death are known. But, competent officials say, it is doubtful whether they could be brought into play effectively No one yet knew positively how to start an epidemic

Meanwhile, an army spokesman said plenty of soap and water and ordinary household appliances such as whisk, broom or vacuum cleaner will remove much of the contamination caused by a nuclear bomb's radioactive fallout.

He said this is one of the many lessons learned by the army's radiation detection unit, which participated in the recent atomic test in Nevada.

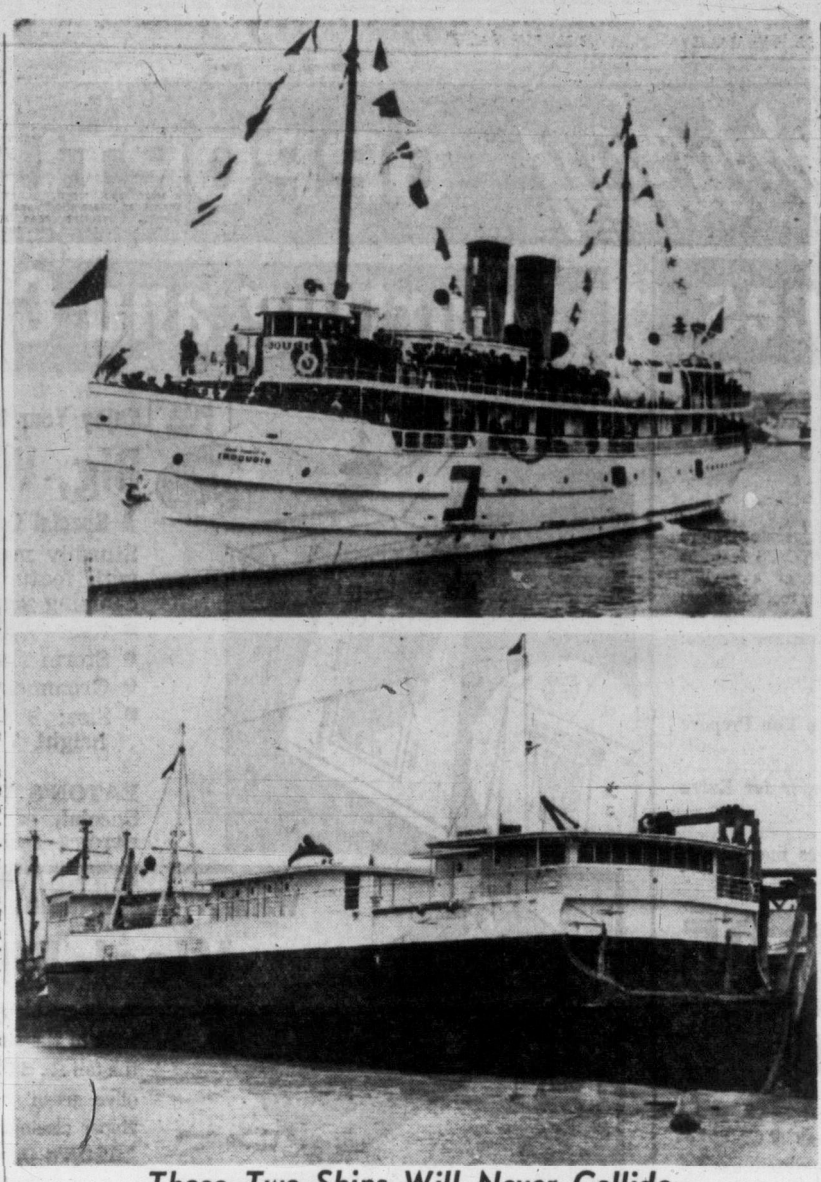

These Two Ships Will Never Collide

"Ships" pictured here will never meet in a collision at sea . . . because, appearances to the contrary, both photos are of the same ship. She is Black Ball Lines' ferry Iroquois. In her old, flag be-decked, twin stack days, she was employed on the Victoria-Seattle-Vancouver run, at one time was involved in a rate war and offered passage on the triangle trip for $1. In her present stream-lined state, she is carrying freight from Victoria to Port Angeles while the newer ferry Chinook is in drydock prior to change of registry from U.S. to Canadian. All that remains of original Iroquois is the stout hull—now 52 years old.

Argonauts Go High For Coaches

VANCOUVER (CP) — Harry Sonshine, fiery team manager of the Toronto Argonauts of the Big Four league, said Tuesday his team spent a total of $45,000 for a three-man coaching staff in an all-out effort to make the Grey Cup football final.

Sonshine, who slipped into town almost as quietly as he left, said the high - priced coaching staff would give the Canadian players the help they need "if we are going to make the Grey Cup."

He said Canadian players "make or break you, and ours this year will really go to school. We're going to get them up to par through better coaching."

Heading the trio of teachers is Bill Swiacki of the New York Giants. He is backed by Bill Early of Notre Dame and Jim Martin of Detroit.

AMBULANCES BEAT ACCIDENT TO SCENE

JOHANNESBURG, South Africa (UP) — Ambulances with sirens wide open sped toward the scene of a train crash Tuesday, minutes before the accident happened.

Station masters at two stations about 50 miles from here realized they had sent two freight trains heading toward each other on the same track but were powerless to stop them.

So they called ambulances and awaited the crash.

One man was hospitalized with minor head injuries but everyone else jumped clear before the head-on crash which telescoped several freight cars.

Major League Problems To Be Studied

NEW YORK (UP)—Commissioner Ford Frick announced today his office has employed Steven Fitzgerald & Company of New York, an independent research organization, to make a study of all the problems facing baseball.

"So far we have no facts," Frick said. "It's all just a lot of guessing. This organization is going to come up with facts and figures which will give baseball something to go on."

Frick said he hoped the survey would help the sport to solve such problems as pay-as-you-go television, whether the length of games is hurting attendance, and what is wrong with the relations between the major and minor leagues.

He said the survey might lead to a change in the present bonus rule and also would delve into possible expansion of the major leagues.

He said the organization would question fans, players, newspapermen and others involved in both minor and major league baseball.

B.F.Goodrich
TIRE SALE
$13.75 600 - 16 AND YOUR RECAPPABLE TIRE
B.F.Goodrich CAVALIER
$AVE DOLLAR$ AT
Parkdale Service Garage
Complete Automotive and Tire Repairs
3415 Douglas St. Phone 3-7913
Authorized TUBELESS TIRE Service

Montreal Grid Fans Still Loyal

MONTREAL (CP)—Montreal football fans, not discouraged by the Alouettes Grey Cup fumble last fall, have happily shocked the management by buying 75 per cent of the 16,000 seats sold out in season tickets —with the Big Four season a comfortable three months away.

The Alouettes' co-owner Ted Workman, obviously elated at the unprecedented flood of requests for season tickets, said Tuesday night in an interview that "we're completely sold out between the goal lines" at Molson Stadium.

"We've been so busy we haven't had time to count up the tickets, but I would say that three-quarters of the capacity has been sold so far."

'55 PLYMOUTH
2-DOOR SEDAN
$2327
ONLY AT
OLSON MOTORS

CHARLES GETS DOUBLE LESSONS

Queen Reaches Compromise On Prince's Education Plan

LONDON (UP) — Prince Charles, the future king of England, in becoming "one of the boys" at a proper British school, is also going to have a special education—fit for a king.

Plans for education of Prince Charles announced by the Queen and the Duke of Edinburgh last week represent a compromise.

They had wanted their son to have experience outside the palace gates "just like any other boy," going to classes with boys his own age.

But as a future monarch he is not just like any other boy. He requires schooling in subjects not generally taught—such as constitutional history, royal etiquette and responsibility.

CERTAIN CLASSES

The compromise means Charles will attend certain classes at a famous boys' school, joining in sports and games.

Then, at home, a master from Eton College will tutor him in history and French, and a professional musician will give him music lessons.

By combining classroom work and special tutoring, Queen Elizabeth hopes her son can get his royal training and still experience life in the world outside.

The prince's governess, Miss Katherine Peebles, will see to it that he does his homework, and escort him to interesting spots around London.

When Charles is 10, the Queen and the duke must decide on the next stage. Ordinarily at this age, a British boy of high rank would go to boarding school. But no heir to the throne has ever done this.

It is well known that the Duke of Edinburgh, who attended the Gordonstoun boarding school in Scotland, believes Charles should go there, too.

Colwood Club Handicap Draw

Draw for the Colwood Golf Club handicap championships Sunday follow:

EIGHTH FLIGHT
8.30 a.m.—C. F. Watson vs. A. Wright; J. G. Carson vs. A. Hendry.
8.38 a.m.—L. E. McCooey, vs. R. J. Darcus; T. A. Kennedy vs. D. W. Spencer.
NINTH FLIGHT
8.46 a.m.—H. E. Kennedy vs. D. Brake; N. L. Morgan vs. C. D. Carnegie.
8.54 a.m.—D. N. Mooney vs. J. Esler; A. E. Bayliss vs. J. O. Dropp.
FOURTH FLIGHT
9.02 a.m.—J. M. Brooks vs. Dr. H. C. Gill; D. G. Ross vs. F. Hutchinson.
9.10 a.m.—C. W. Potter vs. J. G. Greenwood; F. Brawn vs. W. S. John.
FIFTH FLIGHT
9.18 a.m.—I. D. Lachlan vs. G. M. Morgan; W. Yardley vs. T. L. Christie.
9.26 a.m.—T. G. Harris vs. C. H. Lanigan; H. A. Lincham vs. G. L. Greenwood.
CHAMPIONSHIP
9.34 a.m.—M. Kolb vs. H. G. MacKenzie; S. W. Spaven vs. W. R. Bordeleau.
9.42 a.m.—C. Denham vs. V. Painter; L. Kerr vs. G. E. Favies.
FIRST FLIGHT
9.50 a.m.—G. W. Murphy vs. K. Brousseau; J. D. Robertson vs. P. V. Frith.
9.58 a.m.—A. E. Acres vs. G. Graham; G. L. Andrews vs. W. Allen.
SECOND FLIGHT
10.06 a.m.—G. E. Colgate vs. C. H. Harrell; E. Aubel vs. A. W McIntyre.
10.14 a.m.—G. Cartwright vs. H. V. Robinson; D. H. Carey vs. winner G. B. Sparling and L. Nelson.
THIRD FLIGHT
10.22 a.m.—F. Skillings vs. D. Hogarth; A. L. Luck vs. G. H. Matthews.
10.30 a.m.—M. A. Bartkow vs. G. E. Goodwin; L. C. Stapleton vs. loser between G. B. Sparling and L. Nelson.
SIXTH FLIGHT
10.38 a.m.—Winner between W. Flack and W. G. Gordon vs. R. J. Brousseau; winner between R. Dunnett and W. P. McColl vs. Dr. W. A. MacDonald.
10.46 a.m.—H. J. Evans vs. W. Morgan; W. C. Blackstock vs. B. Hunnings.
SEVENTH FLIGHT
10.54 a.m.—Loser between W. Flack and W. G. Gordon vs. W. Barwick; loser between R. Dunnett and W. P. McColl vs. S. G. Evans.
11.02—R. H. Thompson vs. W. Cotton; D. C. Bowen vs. A. H. Griffiths.
TENTH FLIGHT
11.10 a.m.—J. N. Simpson vs. winner of E. Laetz and H. M. Patterson; G. M. Herbert vs. H. J. Yeadon.
11.18 a.m.—G. Anderson vs. C. J. Jamieson; S. F. Evans vs. R. J. Langford.
ELEVENTH FLIGHT
11.26—R. B. Ditchburn vs. loser E. Gaetz and H. M. Patterson; J. E. Chaplin vs. E. J. Hodgson.
11.34 a.m.—G. W. Murphy, Sr., vs. H. A. Ford; R. H. Crane vs. J. Volway.

WOMAN CANDIDATE

Mrs. Braddock Has Her Chins Set

By RANALD MacLURKIN

LIVERPOOL, England (Reuters) —Mrs. Bessie Braddock has a more aggressive thrust than ever to her set of chins as she storms around Liverpool in Britain's general election campaign.

Several things have happened to make 56-year-old Mrs. Braddock quiver with anger. And when Bessie quivers, all 210 pounds of her, it is something like the warning tremors from Vesuvius before it goes into action.

Mrs. Braddock has a lot of opponents to demolish in the fight to retain her Liverpool seat as a member of Parliament May 26. The aggressive but lovable woman, who sometimes models for outsize women's clothes, feels she has a personal battle against communism and against the supporters of left-wing Labor leader Aneurin Bevan.

She also has a Conservative opponent — another woman, Mrs. Anne Papworth—but Bessie is only mildly fierce about her.

WANTED BESSIE OUT

Main targets of her wrath are local Socialists who wanted to reject her this time as candidate for the Liverpool Exchange seat she has contested for 20 years and won three times—the last time in 1951 by a majority of 6,835. Labor headquarters in London had to step in firmly and force the local party organization to retain her.

In protest, a local Socialist, Larry Murphy, 37, has resigned from the party and is opposing Mrs. Braddock under the label of "Unofficial Labor."

Bessie, a onetime Communist who now is a right-wing Labor supporter, blames Communist and Bevanite influence for the antagonism against her.

During her campaign she occasionally drives to the dock gates in this great seaport to talk to the tough longshoremen during their lunch breaks. They listen quietly as she tells them that unofficial strikes—to which dockworkers are prone—harm the Labor movement. It is all straight from the shoulder stuff and the men—who have been threatening a strike on the eve of the election — take it quietly.

IN CENTRAL LIVERPOOL

Then Bessie drives back through the patchwork slab of central Liverpool she is fighting to hold, half of it apparently in process of demolition and the other half newly built.

"I'm having election posters printed with my name in Chinese," she says as she points out Liverpool's chinatown.

After Bessie Braddock, the Conservative candidate, Mrs. Papworth, 47, seems too quiet to be in the same territory.

Mrs. Papworth, who has a boy of 17 and a girl of 15, gave up teaching to become a department store buyer and has been a local councillor for seven years at nearby Crosby, where she lives.

She holds no open-air meetings and is depending mainly on house-to-house canvassing.

Murphy, a wood polisher, is holding meetings mainly in tenement blocks where large numbers of people can listen merely by opening their windows.

Water Searchers Sad But Rich . . . They Struck Oil

FREDONIA, Ky. (AP)—Two months ago this community launched a fund-raising campaign for a waterworks system. After raising almost $2,000, workers began drilling for water. The drill got down to 265 feet Thursday and hit a black gooey substance—oil. Experts said the well may be one of the best producers in western Kentucky. The search for water is still on.

AUCTION TONIGHT — 7.30
LARGE SELECTION
GOOD QUALITY
HOUSEHOLD FURNISHINGS
APPLIANCES - RUGS - SUITES
3 Portable Typewriters, Good Bedroom Furniture, Floor Lamps, China Cabinets, Books, New Watches, etc.
Free Customer Parking for Night Auction
Maynard & Sons
SINCE 1902 AUCTIONEERS and APPRAISERS LTD.
PROBATE, INSURANCE and ADVISORY APPRAISALS
733 JOHNSON ST. 4-5921

Stadium Re-Turfed At Cost of $50,000

VANCOUVER (CP)—A lot of work went into the new surface for the football field at Empire Stadium here. The B.C. Lions will soon be galloping over a $50,000 operation.

The work that involved everything from bulldozers to rock drills is just about finished. An entire field has been remade to replace the sea of mud and churned-up turf left after the Western Interprovincial Football Union schedule last summer.

The construction crews dug down 14 inches below the finished grade. They put down 7,600 feet of drains and dug a deep drainage ditch all the way around the field.

Four inches of gravel went down, plus eight inches of rough cinders. Then came two inches of fine cinders, topped with four inches of soil.

Couch grass, the curse of all alfalfa farmers, was sown to bind the soil together. A two-inch layer of sand, an inch of sheep manure, a fertilizer called tankage and an inch and one-quarter of turf completes the job.

"I think it will be perfect," observed Ben Williams, manager of the Pacific National Exhibition, which is responsible for the stadium.

Lions officials hope so. The WIFU season opens Aug. 22. The Grey Cup classic is set for Empire Stadium Nov. 26.

But a parks board official noted rainfall figures for the area last year. The University of Washington in Seattle reports an annual fall of 34 inches. At Multnomah Stadium in Portland, Ore., there was 43.

And at Empire Stadium last year? Well, they measured 65.

Kinsmen Boast High Attendance Average

CHEMAINUS — Chemainus Kinsmen Club members have just learned that their attendance average at meetings to date in 1954-55 has placed them third on a nation-wide standing.

Chemainus has an attendance average of 96.92 per cent. Narcosli Creek, another B.C. club, ranks first in Canada with perfect attendance, and Milford Bay, an eastern club, is just a shade ahead of Chemainus with 97.46 per cent.

Vancouver School To Cost $1.7 Million

VANCOUVER (CP)—Vancouver School Board plans to build a $1,750,000 junior-senior hign school on the proposed Quilchena subdivision now the site of a golf course.

LIONS SIGN PLAYER

VANCOUVER (CP)—British Columbia Lions of the Western Interprovincial Football Union announced today that they have signed Glen Ramsden, 23-year-old linebacker. The 188-pound Winnipeger played intermediate football for Norwood-St. Boniface last season.

YOUR NERVES

are not made of STEEL
That's Why
THIS 6 WEEK NERVE FOOD PLAN MAY HELP YOU
Mother and Dad! Look at the strain and noise in an average day. The telephone jars you, the door-bell rings; meals to get, dishes to wash; a noisy office or a machine breaks down. By night your stomach is in knots, your appetite gone. You're human! YOUR NERVES ARE NOT MADE OF STEEL!
If YOU are Tired, Tense, Can't Rest
HERE'S YOUR 6 WEEK PLAN
Get 6 small or 2 large boxes of Dr. Chase's Nerve Food, a 6 week supply for one adult. In just 6 weeks it may mean NEW FORCE, NEW VIGOUR . . . the quiet, steady nerves that go with good health.
Here's Why—Nerve Food contains body-building elements found in Vitamin B1, Iron and other health-giving Minerals. Together they help strengthen your nerves, help you to rest, forget you were ever tired, run-down, feeling miserable. After 6 weeks you must be able to say: "I feel like a new person" . . . or money refunded—get started today.
Dr. Chase's NERVE FOOD

THE VICTORIA DAILY TIMES Presents.....
WARNER - PATHE NEWS
ATOMIC TEST AT SURVIVAL TOWN
EIGHTY-FIRST RUNNING OF KENTUCKY DERBY
JOHN DIEFENBAKER RECEIVES CITIZENSHIP AWARD FROM BETH SHOIOM BROTHERHOOD
BIGGEST TOTEM POLE EAST OF ROCKIES UNVEILED

Communist Columnist Asks If Billy Had Hot Race Tip

LONDON (UP) — The Communist Daily Worker suggested today that Billy Graham, currently preaching at an open-air revival in Wembley Stadium, is trying to "entrap race track fanciers into salvation."

The American evangelist's service last night was attended by nearly 60,000 rain-soaked persons who braved bitterly cold wind.

Daily Worker reporter Walter Holmes gave Graham the Communist treatment in his column, "A Worker's Notebook."

FULL ARRAY

"Passing Wembley Stadium by train I glanced up and noticed a full array of flags flying from the cupolas and grandstand," he wrote. "More than usual, I thought. What's on?

"Then I remembered Billy Graham.

"There was the Stars and Stripes on one cupola and the Union Jack on the other, an assortment of national colors fluttering from the lesser flagpoles and—yes, on two of them the familiar dog-racing flag, a white greyhound in a blue field.

"Was this a device to entrap race track fanciers into salvation or was Mr. Graham to tip a winner?"

Moore Ready, Eager, Confident

TORONTO (AP) — Archie Moore, 38-year-old ring veteran who has been pressing heavyweight champion Rocky Marciano for a title bout, said today he is "ready, willing, able and eager" for a crack at the titleholder.

Moore was an interested spectator at a theatre television presentation of Marciano's triumph over Don Cockell Monday night. He said he was "scouting" the champion.

"I whipped the No. 1 challenger, Nino Valdes, and now Rocky has eliminated the No. 2 challenger, Cockell, so we're all warmed up for each other," Moore said.

Moore said after the long-distance view of Marciano's performance:

"I would have taken the champ."

Terror Movie Heart Attack Kills Architect

DIJON, France (Reuters)—Joseph l'Huillier, 84-year-old architect, died from a heart attack in a theatre here Tuesday night while watching "Les Diaboliques" (The Fiends), which many critics consider the most terrifying movie ever made in France. "Les Diaboliques" is directed by Henri Clouzot, who made the earlier prize-winning thriller" Wages of Fear."

TRACK RECORD

PIMLICO, Md. (BUP)—Sea Admiral set a new Pimlico turf record of 1.38 1-5 for the mile yesterday in scoring an upset triumph in the Tom Fool Purse. Sea Admiral's time eclipsed the old mark of 1.38 3-5 set a year ago by Going Away.

Acid Indigestion?
use SODA

Just ½ teaspoon of bicarbonate of soda in ½ glass of water brings prompt relief from discomfort of acid indigestion—safely and effectively. Bicarbonate of soda (baking soda) neutralizes excess acidity and helps relax stomach.
COW BRAND BAKING SODA
PURE BICARBONATE OF SODA

GREAT...IN EVERY SENSE OF THE WORD!
in 1953 it was "FROM HERE TO ETERNITY"...
in 1954 it was "ON THE WATERFRONT"...
NOW... the Greatest of them all...
JOHN FORD'S
THE LONG GRAY LINE
TYRONE POWER — MAUREEN O'HARA
COLOR BY Technicolor
DOORS 1 P.M.
FEATURE AT
1.16, 3.49, 6.22, 9.00
ROYAL
NOW SHOWING

delicious!
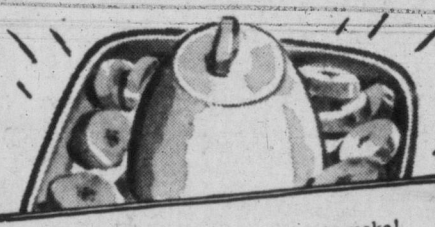
MARMALADE BAVARIAN
A real treat in flavors — and such a simple Jell-O dessert to make! Smooth, rich-tasting bavarian cream with the sunny, sparkling taste of Orange Jell-O — and a hint of the tangy sharpness of marmalade!
1 package Orange Jell-O
¼ teaspoon salt
1½ cups hot water
½ cup cream, whipped
⅓ cup orange marmalade
Dissolve Jell-O and salt in hot water. Chill until slightly thickened. Then fold in whipped cream and marmalade. Pour into individual moulds. Chill until firm. Unmould. Serve with sliced bananas, and a little additional whipped cream, if desired. Serves 6.
P.S. You'll be sure to like new, fresh-tasting APPLE JELL-O!
So MANY desserts with
JELL-O BRAND
EIGHT DELICIOUS FLAVORS
Jell-O is a registered trade mark owned in Canada by General Foods, Limited

EATON'S Thursday OPPORTUNITY DAY

Save on Major Appliances

Clearance 1954

Family Size 9 cu. Ft. Frigidaire Refrigerator

Timely Low Price . . . "Plus" Features for Extra Value!

Now's the time to choose the refrigerator you're going to need this summer . . . EATON'S features dependable Frigidaire refrigerators at a saving. You'll save money on your food bills, too, when you can buy in quantity and store food safely during the hot summer months . . . "plus" features include:

- **Across the top Food Freezer**
- **Large Vegetable Crisper Helps You Prepare Delicious Salads**
- **Door Shelves and Butter Keeper for Extra Storage Space**
- **Push-Button Defrost eliminates messy defrosting chore.**

EATON'S Opportunity Day Special, each **279.95**

Down Payment **30.00** Monthly payments as low as **13.00**

Priced for Quick Clearance . . .

Vacuum Cleaners

Cleaning chores take less time . . . less work . . . when you own a famous-name vacuum cleaner! EATON'S brings them within the budgets of most homemakers Monday with a clearance group of demonstrator models that includes Lewyt, Hoover, Viking, Waverley, Eatonia . . . in upright, canister, tank-type models. **EATON'S Opportunity Day Special,** each

49.00 to 99.00

Budget Plan Terms Available if Desired

Another Group of Appliances Clearing

Automatic Washers, Dryers

You don't have to wait for good weather before you do your washing when you wash the automatic way . . . choose one of these demonstrator model automatic washers and dryers and enjoy more leisure time on wash day! Makes include Viking, Inglis, Frigidaire, Bendix, Beatty, Maytag, Westinghouse . . . early shoppers get best choice! **EATON'S Opportunity Day Special,** each

179.00 to 289.00

Budget Plan Terms Available if Desired

EATON'S—Major Appliances, Main Floor, House Furnishings Building, Phone 2-7141

Sporting and Camping Needs

DIAL 2-7141

Enjoy Your Camping Trip More This Summer With This

Big, Waterproof Tourist Tent

A Special Opportunity Day Feature That Saves You Dollars!

Sturdily made from waterproofed green cotton duck . . . with features that mark it an outstanding "buy" for the camping enthusiast!

- Rear Window, approximately 12x14 inches
- Storm flap and full mosquito front for extra protection
- Grommets for safe guy lines
- Size: 9'x9' at base, 4'x4' at eaves, height 7'3".

EATON'S Opportunity Day Special, each **35.97**

EATON'S—Sporting Goods, Main Floor, House Furnishings Building, Phone 2-7141

DIAL 2-7141

Warm . . . Comfortable . . . Easy to Pack

Wool-Filled Sleeping Bag

You'll get plenty of use from this inexpensive sleeping bag . . . camping trips in the summer . . . fishing and hunting trips in the fall . . . ski trips in the winter! Covered with heavy olive green cotton drill, packed with soft wool, has zipper closing. 72" long, with pillow.

EATON'S Opportunity Day Special, each **7.97**

EATON'S—Sporting Goods, Main Floor, House Furnishings Building

Coleman Camp Stove

Be sure you have this handy two-burner gasoline-burning camp stove along with you . . . dependable, fast-cooking and light to carry, features a cover-lid that makes a wind-break when the stove is open, and a carrying cover when closed. **EATON'S Opportunity Day Special,** each **13.97**

Tri-Coaster Bicycle

De luxe 3-speed model bike with the Sturmey Archer tri-coaster hub giving 3-speed operation, back pedalling coaster brake. For boys or girls. **EATON'S Opportunity Day Special,** each **46.97**

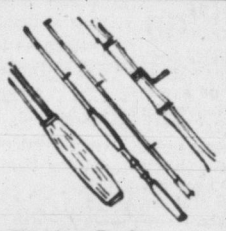

Fishing Rods

Sturdy bamboo trolling rod . . . approximately 7 ft. in length. Has bound guides and tip, with brass ferrules and cork handle. **EATON'S Opportunity Day Special,** each **2.99**

Star Drag Trolling Reel

Now you can use lighter fishing tackle and still keep the big ones on! . . . This star-drag reel has click button, free spool, release lever . . . metal spool holds approx. 250 yards of line. **EATON'S Opportunity Day Special,** each **7.59**

Nylon Utility Bag

For sports or week-end use . . . has full length zipper closing with box-type durable handles. Water-repellent nylon in brown or blue, approx. 15x10x9 inches. **EATON'S Opportunity Day Special,** each **4.94**

EATON'S—Sporting Goods, Main Floor, House Furnishings Building, Phone 2-7141

EATON'S Clears Kentile Flooring at Low, Low Prices

Shop Early . . . Limited Quantity Only of

Wilton Broadloom

Clearing Monday at One Low Price!

Cut or uncut broadlooms that will lend a background of luxury to your living room or bedroom . . . Plain or carved designs in decorator colours of mushroom and green for wall-to-wall use or to cut in rug sizes for 'most any room in your home. Deep all-wool pile wears well, gives supreme comfort underfoot. **EATON'S Opportunity Day Special,** sq. yd., **7.99**

EATON'S—Floor Coverings, House Furnishings Building, Phone 2-7141

Hard-Wearing, Attractive Flooring for Kitchens, Bathrooms, Rumpus Rooms . . . Budget Priced!

Shop Thursday for this special clearance of popular Kentile asphalt floor covering. You'll like the versatile marbelized finish available in a wide range of colours for just about every colour scheme . . . and you know you can depend on Kentile for years of wear! For extra savings let the experts at EATON'S advise you on installing Kentile yourself! **EATON'S Opportunity Day Specials,**

Black and brown, Each	Grey, terra cotta, green, Each	Blue, red, Each
8c	12c	15c

DIAL 2-7141

EATON'S—Floor Coverings, Main Floor, House Furnishings Building, Phone 2-7141

Special Price on 3-Piece Sectional Grouping

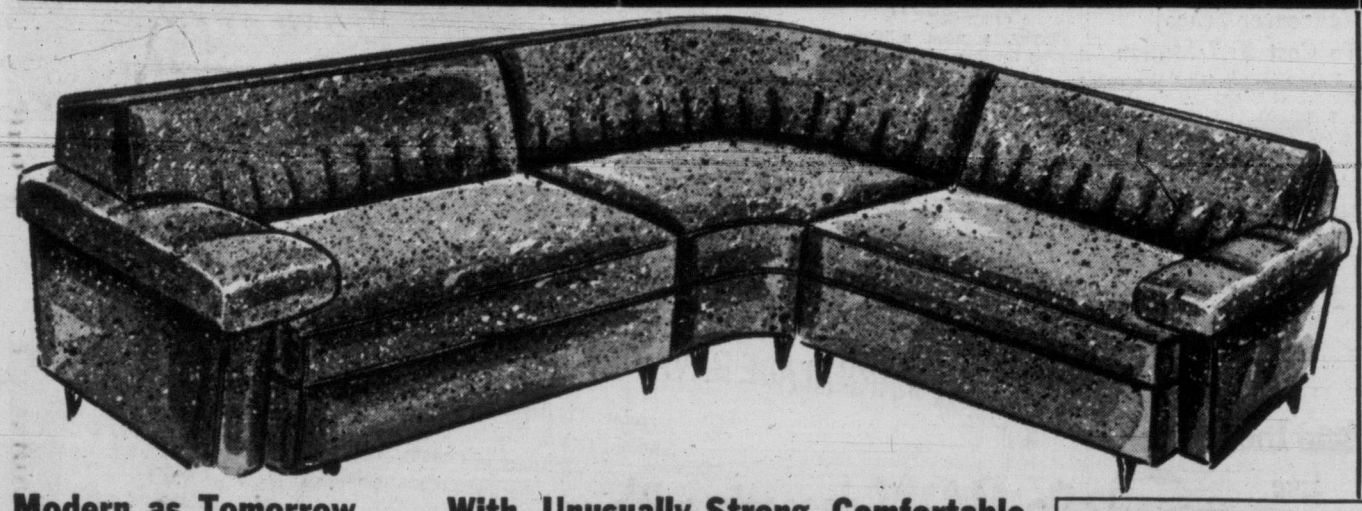

Modern as Tomorrow . . . With Unusually Strong, Comfortable Construction Features That Give You More Value

This is the new "Borsholt" Sectional Chesterfield Suite that will give you year after year of **wear, beauty** and **versatile room arrangements** . . . constructed on well-designed and sturdy frames, with springs that stand up to the children **and** to hours of and hours of TV viewing, these sectional pieces are an outstanding "buy." Note the airfoam cushions that keep their shape. Choose from persimmon red, iced pink, iced blue and forest green frieze upholstering. **EATON'S Opportunity Day Special,** two half-sofas and curved section, **437.00**

Half Sofas, each **139.00** **Curved Section,** each **159.00**

Budget Plan Terms May Be Arranged If Desired Down Payment **46.00** Monthly Payments as low as **13.50**

Trade-in Allowance

Will be made on your old:

- **Appliances**
- **Furniture**
- **Rugs**
- **Draperies**

On the purchase of House Furnishings Merchandise

5-piece Kitchen Suites

Modern Design Brings Beauty to Your Kitchen Low Price Is Easy on the Household Budget!

So handsome you'll place this Wrought Iron Suite in your dinette . . . so practical it can stand up to the rough wear children can give . . . and so low priced you'll want to shop early to choose from a complete range of colours. Table tops are of heat and acid-resistant arborite, comfortable chairs are upholstered in reinforced plastic . . . Chair colours include grey, red, brown. Tables are tan oak. **Eaton's Opportunity Day Special,** 5 pieces **69.98**

Down Payment 7.50 **Monthly Payments as low as 7.00**

EATON'S—Furniture, Second Floor, House Furnishings Building, Phone 2-7141

It Pays to Shop at EATON'S STORE HOURS: 9 a.m. to 5 p.m. Wednesday: 9 a.m. to 1 p.m. — Phone 2-7141 THE T. EATON Co CANADA LIMITED

EATON'S *Thursday* OPPORTUNITY DAY

Men! Here are Casual Oxfords and Loafers

To See You Through the Summer in Comfort . . . Good Looks . . . and Economy!

An Opportunity Day Feature You Can't Afford To Miss!

Buy them to wear now, in the garden . . . to wear vacationing this summer . . . for spectator sports and active sportswear spring, summer and fall! Several styles to choose from including loafers with foam crepe or composition soles, oxfords with foam crepe, red lug rubber and composition soles. All uppers are of pliant leathers with leather insoles . . . "Sanitized" for extra comfort. Sizes 6 to 12, collectively. **EATON'S Opportunity Day Special,** pair **4.99**

EATON'S—Family Shoe Centre, Second Floor, Phone 2-7141

Nylon Briefs

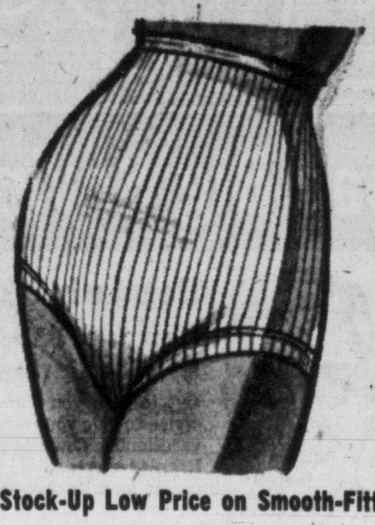

DIAL 2-7141

A Stock-Up Low Price on Smooth-Fitting Panties

Quick-washing and long wearing . . . these nylon tricot briefs have the features you want: Banded legs, applied elastic at waist, and a low, low price-tag that means you can afford two or three pairs! Come in blue and green stripes or white . . . sizes small, medium and large. **EATON'S Opportunity Day Special,** each **89c**

EATON'S—Lingerie, Second Floor, Phone 2-7141

High-Fashion Pumps Low-Priced

Come Early for Best Choice!

Broken and discontinued lines from our regular stock . . . shoes that would regularly cost you over ten dollars, now priced for quick clearance! Included is a good range of plain opera-style pumps in black calf or suede with both high and middle-high heels. Sizes 4½ to 9, collectively. **EATON'S Opportunity Day Special,** pair **7.49**

EATON'S—Family Shoe Centre, Second Floor, Phone 2-7141

Women's Summer Casuals

Easy-Going Comfort for a Tiny Price!

Soft Elk (trade name) leather casuals with comfort platform soles and cushion insoles. Choose from sling heel ties, mesh sandals, perforated sandals, etc. . . . in white, blue, black and beige. Sizes 4½ to 9 collectively. **EATON'S Opportunity Day Special,** pair **4.29**

Special Purchase of Children's Sandals

Get them set for the summer fun ahead with a pair of these attractive sandals from EATON'S. Choose from red, brown or white Elk (trade name) two-strap sandals with cut-out design on the vamp. These hard-wearing shoes feature crepe rubber soles for cool, comfortable summer wear. Sizes 5 to 2 collectively. **EATON'S Opportunity Day Special,** pair **2.99**

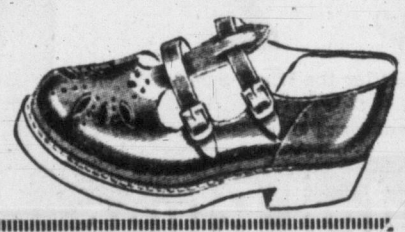

EATON'S—Family Shoe Centre, Second Floor, Phone 2-7141

Women's Nylon Panties

Stretches to Fit All Sizes!

A special purchase of "Helena" Stretch-Briefs brings you panties that fit you as smoothly as your own skin! . . . At this one low price! All nylon in white only . . . packed in cellophane ready for gift-giving. No size worries, these panties stretch to fit everyone! **EATON'S Opportunity Day Special,** pair **1.00**

Women's Dacron* and Elastic Pull-On Girdles

Specially purchased! . . . Smooth-fitting girdles of "Wonder" fibre Dacron* for easy-washing, quick-drying and long-wear) and elastic (for a figure-controlling yet comfortable fit). Pull-on style in average length, white only, sizes small, medium and large. **EATON'S Opportunity Day Special,** each **1.75**

*DuPont's trade-mark for its polyester fibre.

EATON'S—Foundations and Lingerie, Second Floor, Phone 2-7141

Boys' Shoes

Moccasin vamp oxfords with cushion crepes soles in brown only, and moccasin toe oxfords in burgundy with Rawcord soles. Both styles have pliant kip leather uppers. Sizes 1 to 5½ in the group. **EATON'S Opportunity Day Special,** pair **3.99**

EATON'S—Family Shoe Centre, Second Floor, Phone 2-7141

9 o'Clock Special

9.00 A.M. SPECIAL

On Sale from 9 a.m. to 10 a.m. If Quantities Last! Please, No Telephone or Mail Orders.

Women's Shoes Broken lines and oddments in women's pumps, sandals and ties. Several styles in colours of red, black, brown or blue. Broken size range. **9 o'Clock Special,** pair **3.99**

EATON'S—Family Shoe Centre, Second Floor

DIAL 2-7141

Special Purchase of Shopping Bags

You'll find these shopping bags handy for trips to town, for the beach, etc. Duffle style of sturdy cotton twill with a plastic-coated lining for protection against wet clothes, leaking parcels, baby diapers. Brown, navy or yellow plaids . . . size about 13x8x5 inches. Has zipper closing. **EATON'S Opportunity Day Special,** each **89c**

EATON'S—Notions, Main Floor, Phone 2-7141

Gay, Summery and Low-Priced . . . Maker's Clearance of HANDBAGS

DIAL 2-7141

Choose a practical plastic handbag for summer . . . they are white but they are washable. Several top-handle styles in the group including vanity boxes, pouches and satchels. Come in either smooth finish or fancy grains. All are nicely lined and fitted with handy zipper compartment. **EATON'S Opportunity Day Special,** ea. **2.69**

EATON'S—Handbags, Main Floor, Phone 2-7141

Maker's Clearance of Novelty Jewellery

Sparkling glamour for all your fay-ourite spring and summer costumes . . . chokers, necklets, stud and drop ear-rings, bangle and link-style bracelets, plus glittering pins . . . come early and be dazzled by the shiny yellow and white metals, the sparkling rhinestones and the shimmering coloured pearls (simulated). **EATON'S Opportunity Day Special,** each **89c**

EATON'S—Jewelry, Main Floor, Phone 2-7141

EATON'S *Garden Shop* LOWER MAIN FLOOR

Lawn Rake

Top quality bamboo lawn rake at a big saving for home gardeners. Has 33 teeth, U-shape clamp with nut, galvanized wire binding. **EATON'S Opportunity Day Special,** ea. **24c**

"E-Ze" Lawn Sprinkler

Keep your lawn green as Ireland with this cast aluminum sprinkler that covers a large area. Green finish. **EATON'S Opportunity Day Special,** each **69c**

Sweet Pea Netting

Don't bother tying up your sweet peas this year! . . . just let them climb up this specially-made netting and they'll provide a colourful show in your garden. Size 6x10. **EATON'S Opportunity Day Special,** each **29c**

Garden Hose

40-foot lengths of all-rubber garden hose . . . come complete with quality brass couplings. Black only. **EATON'S Opportunity Day Special,** 40 ft. **2.99**

Lawn Fencing

10-foot lengths of lawn fencing . . . to protect your new lawn, or provide an ornamental fencing. Folds for storage. 16" overall height . . . green enamel finish. **EATON'S Opportunity Day Special,** 10 ft. **1.59**

Strawberry Netting

You don't have to worry about birds getting your strawberry crop when it's protected with strawberry netting. Size 6 by 12. **EATON'S Opportunity Day Special,** each **59c**

Special! Hand Lawn Mower

Timely Low Price . . . Modern Design for Easy Cutting

Mulching-type hand mower that throws the grass forward and recuts it . . . no raking necessary! And you get a thicker, greener lawn as well! Has 5 Sheffield steel blades with keen cutting edges . . . rubber tires . . . roller bearings . . . tubular steel handle. Finished in jade green enamel, two sizes. **EATON'S Opportunity Day Special,** 14", each **11.99**

16", each **12.99**

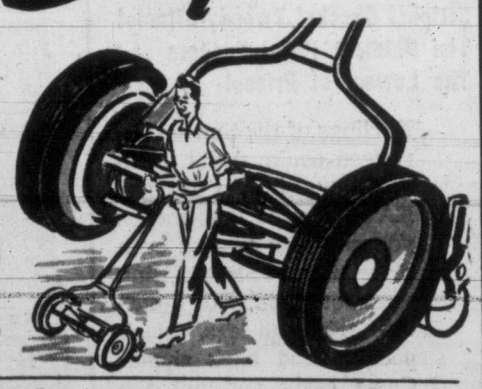

EATON'S—Garden Shop, Lower Main Floor, Phone 2-7141

"Vapor Jet" Iron

Automatic Steam or Dry

Thermostatically-controlled iron for all your clothes . . . from fragile silks to woollens! Has heavy insulated bakelite handle for a comfortable grip . . . the iron itself is light in weight. **EATON'S Opportunity Day Special,** each **11.99**

Light "Stowaway" Iron

For Steam or Dry Ironing

Made by "Vapour-Jet" . . . one of the lightest irons ever used, it features a detachable handle that makes it handy for travelling! Low price calls for prompt shopping. **EATON'S Opportunity Day Special,** each **9.99**

Less thermostat. **13.99** with thermostat.

Other Values in Steam and Dry Irons

Westinghouse Open Handle steam and dry iron. **Special,** each **16.95**

General Electric Thermostatically-controlled steam and dry iron. **Special,** each **16.95**

Casco Decorator Irons steam and dry, in green, red, black. **Special,** each **17.95**

EATON'S—Small Appliances, Main Floor, House Furnishings Building, Phone 2-7141

Special! Garden Wheelbarrow

You'll find dozens and dozens of uses for this sturdy wooden wheelbarrow around your home and garden . . . features removable sides, heavy metal wheel and axle. Finished in red stain. **EATON'S Opportunity Day Special,** each **7.49**

EATON'S—Garden Shop, Lower Main Floor, Phone 2-7141

Plastic Wash Basins

Won't Chip or Crack . . . Come in Kitchen-Bright Colours!

Pink, yellow and natural Polyethaline plastic wash basins . . . for dishes, hand laundry or even washing baby. 16" round pan at a penny-saving low price, Monday! **EATON'S Opportunity Day Special,** each **1.59**

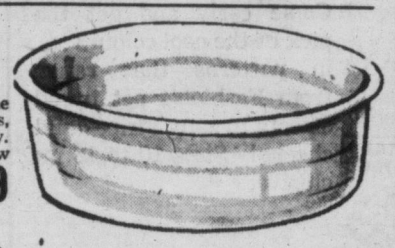

Oblong Plastic Wash Basin

17" oblong basin of chip and crack-resistant Polyethaline plastic . . . in pink, yellow and natural. **EATON'S Opportunity Day Special** each **1.99**

Plastic Bread Boxes

Smartly styled . . . designed for the modern kitchen with roll tops. In colours of black, green, yellow, blue and grey. **EATON'S Opportunity Day Special,** each **3.99**

Canister Sets

Designed to match the bread boxes . . . in the same colours . . . consist of four containers with lids. For flour, sugar, tea and coffee. **EATON'S Opportunity Day Special,** set **2.99**

EATON'S—Housewares, Lower Main Floor, Phone 2-7141

9 O'Clock Special

9.00 A.M. SPECIAL

On Sale from 9 a.m. to 10 a.m. If Quantities Last Please, No Telephone or Mail Orders

Garden Hose Remnants

Assorted lengths of rubber hose . . . 1 ply and 2 ply, and all at this low clearance price. **9 o'Clock Special,** per foot **9c**

EATON'S—Garden Shop, Lower Main Floor, Phone 2-7141

Many of Our Best Values Never Receive Newspaper Attention. Watch for the

NOT-ADVERTISED SPECIALS

Throughout the store you'll find smaller lots of merchandise marked generously low to clear quickly. Watch for the Not-Advertised Special Ticket . . . your guide to extra savings!

The EATON GUARANTEE "Goods Satisfactory or Money Refunded" THE T. EATON Co CANADA LIMITED

EATON'S Opportunity Day

PHONE 2-7141

THURSDAY MAY 19

SHOP EARLY! . . . Summer Values for You and Your Family!

Reap Big Savings on Men's Sport Shirts!

Regularly 3.95 and 4.95! . . .

Now Just 2.49 So You Can Stock UP For Spring and Holiday Wear!

Cut to give you the easy-going comfort you want . . . styled to give you the good looks you want whether you're vacationing down south or just strolling through town! Regular sports shirt styles with three-way regular-spread collar, long sleeves, and two pockets.

Choose from these FABRICS:

- Gabardines
- Rayon Acetate
- Dan River Cottons

Choose from these PATTERNS:

- Plain Colours
- Checks
- Novelty Patterns

Sizes small, medium and large.

EATON'S Opportunity Day Special, each

DIAL 2-7141

2.49

Choose Two or Three For Him . . . He'll be Set for the Whole Summer When You Take Advantage of This EATON Opportunity Day Sport Shirt Offer!

EATON'S— Men's Furnishings, Main Floor, Phone 2-7141

Comfortable Faded Blues

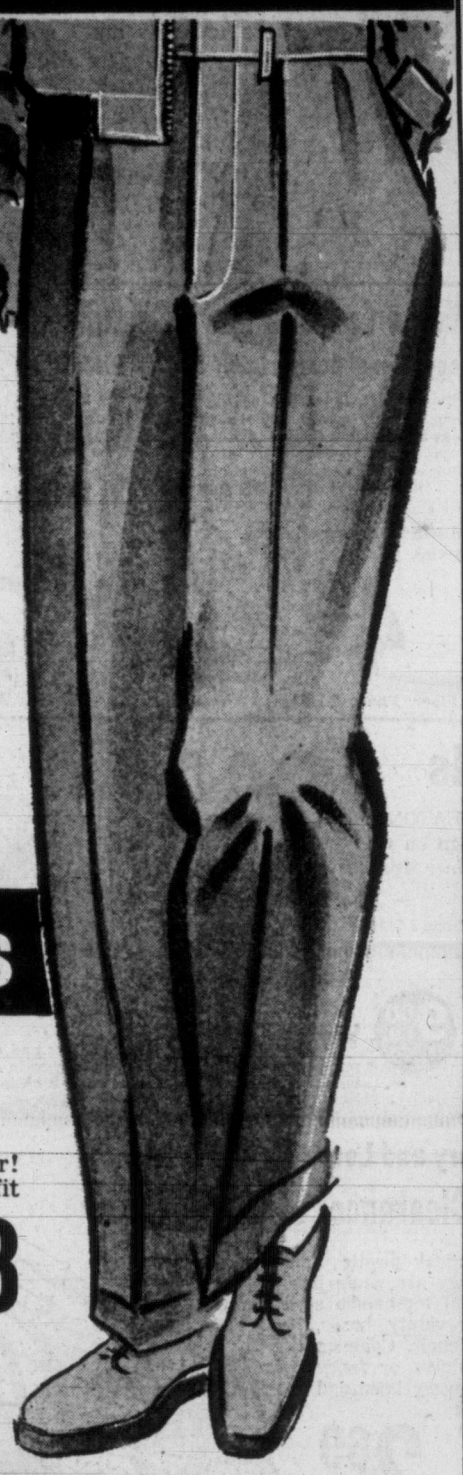

Extra Strong 10 ounce Denim Wears Better, Looks Better . . . Costs You Surprisingly Little!

You love these comfortably cut slacks for casual and holiday wear all summer! These sturdy 10 oz. denim slacks will wear longer, "Sanforized" for lasting fit . . . washable, of course. Styled with double pleats, zipper closing, in waist sizes 29 to 44 . . . leg lengths 29 to 34 inches.

EATON'S Opportunity Day Special, pair

DIAL 2-7141

3.88

Smart Shoppers Won't Miss This Low Price! Phone 2-7141 If You Can't Shop in Person . . . You'll Receive Prompt, Courteous Attention!

EATON'S—Men's Clothing, Main Floor, Phone 2-7141

Clearance of Smart DRESSES!

Light and Lovely Little Styles For NOW and into Summer

Not often will you have the chance to buy such fresh new fashions at so low a price. Indulge your fancy in something pretty and feminine to wear to the office, on vacation or to wear for a Sunday walk in the park! Shop Thursday for plain or printed cottons and crepes . . . one and two-piece styles in flower-fresh colours . . . in sizes for just about every woman; juniors, misses and women's sizes.

EATON'S Opportunity Day Special, each

10.00

EATON'S—Dresses, Second Floor, Phone 2-7141

Clearing! Full Length Spring COATS

Spring Styles in Full Length Coats Priced 'Way Low!

Revel in the luxury of owning a truly beautiful coat . . . feel proud of saving yourself dollars . . . shop Thursday at EATON'S for the smart full length coat you've wanted this Spring. Whether you want it fitted or full, or slender as a want you'll find it in this group of novelty fabric coats in soft or bold Spring colours. Sizes 10 to 18.

EATON'S Opportunity Day Special, each

24.00

Down Payment 2.50.
Monthly Payments as low as 2.50

EATON'S—Coats, Second Floor, Phone 2-7141

Save! Pedal Pushers for Sun-Time and Fun-Time!

Stripes! Checks! Tweedy-Effects! The Giddiest Pedal Pushers at The Lowest of Prices!

Darlings of the Sun-set . . . rugged denim pedal pushers now at a special EATON price that means you can own two or even three pairs! Sleek fitting toreador style with **3-button trim on legs, slash pockets** and **back zipper.** Come early and get the pick of the cool colours . . . in patterns that range from Fashion's pet tweed effects to zany stripes and checks! Sizes 10 to 18 inclusive.

DIAL 2-7141

Come by Bus . . . Come by Car . . . Or Phone in . . . Dial 2-7141 But Don't Miss This Exciting Summer Special!

EATON'S Opportunity Day Special, pair

2.58

EATON'S—Sportswear, Second Floor, Phone 2-7141

DIAL 2-7141

Wool Slacks

Tailored to a "T" In Tartans or Solid Green

And what a low price! . . . all-wool slacks for fashion-wise women, tailored the way you like 'em with side zipper, slash pocket. Choose yours in Prince Charles tartan (muted tan and white), in Dress Gordon tartan (muted grey and rosy tones) or in plain green. Sizes 12 to 16 inclusive. EATON'S Opportunity Day Special, pair

6.99

EATON'S—Sportswear, Second Floor, Phone 2-7141

11 Colours in Packable Crochet Hats

Young Little Hats Go Everywhere You Go! Surprisingly Low Priced!

Here's a hat you can pack without a worry! . . . Because whatever style you choose, whatever colour you choose, your hat will be crocheted of "Visca" straw that folds and packs away in any little corner . . . comes out looking fresh as new! Go-everywhere casual styles with bow and tassel trims . . . in 11 happy-go-lucky colours.

- Black
- Brown
- Navy
- Coffee
- Red
- Paddy
- Beige
- White
- Pink
- Powder
- Gold-colour

3.59 Each

EATON'S—Millinery, Second Floor, Phone 2-7141

Back of Page--More EATON News

STORE HOURS 9 a.m. to 5 p.m. Wednesday: 9 a.m. to 1 p.m. — Phone 2-7141

THE T. EATON Co CANADA LIMITED

Weather: Cloudy, Sunny Periods
Details on Page 5

Victoria Daily Times

The Home Paper
TELEPHONE 2-3131
Circulation (to 8 p.m.)____2-3131
Classified (to 8 p.m.)_____2-3131
NIGHT
Night Editor (to 11 p.m.) 2-3135

VOL. 122, No. 116 * VICTORIA, B.C., WEDNESDAY, MAY 18, 1955 —36 PAGES PRICE: 7 CENTS SATURDAY, 10 CENTS

Winter-in-May Storm Batters British Isles

Snowstorms Sweep London, Midlands; Ships in Trouble

LONDON (Reuters)—An icy blast of "winter-in-May" howling out of the north raked southwestern Europe with snow and sleet and brought distress signals from at least five ships overnight and today.

Most of Britain shivered during the night at temperatures near freezing as snowflurries struck a countryside all in blossom after a warm April.

One ship was abandoned and the crew was taken off by lifeboat in the English Channel. Another lifeboat rescued the three occupants of a yacht which broke down at Southend, off the mouth of the Thames.

Other ships huddled along the coast, and many were still unable to proceed today as high winds continued though the sun was shining again.

Blossoms Stripped From Trees

Snowstorms which raged across Britain all day Tuesday reached London at night, and gale-force winds swept across the centre of the city. Little damage was reported, however.

Elsewhere in Britain, the merry month of May blocked roads, stripped orchards of blossoms, blew down small buildings and forced motorists to abandon cars on snowbound roads.

Farmers cursed the unseasonable weather as they looked out over snowdrifts five to eight feet deep in some parts of the country.

It was still snowing on the east coast early today, but bright sunshine was thawing most of southern England.

Tuesday night's gales brought down power lines in Welsh mountain villages. A bus with 20 passengers was trapped for two hours by drifts in Wales, and at Woodhead, Cheshire, people from abandoned cars, including women and babies, filled a moorland inn.

The snow, the heaviest in memory for mid-May, stopped cricket everywhere.

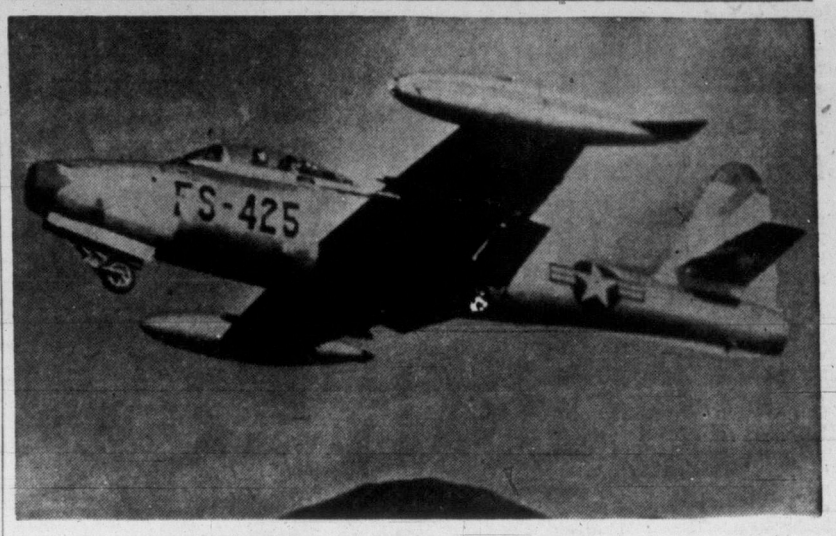

THUNDERJET . . . wings to new distance record.

TOKYO TO AUSTRALIA IN 12 HOURS

Jets Refuel in 2½ Minutes In Record-Breaking Flight

NEWCASTLE, Australia (AP)—Four U.S. Thunderjets landed here today to complete a record nonstop Tokyo-to-Australia flight in 12 hours two minutes.

The single-engine fighters, capable of carrying an atomic bomb, refueled in the air three times during their 4,840-mile hop—over Guam, Manus Island and Townsville, Australia.

The flight, part of a U.S. Air Force goodwill mission to Australia, extended the nonstop record for single-engine jets by 210 miles. The previous record of 4,630 miles was set by a flight of 20 Thunderjets from Georgia to England in 1953.

The F-84s set down at the RAAF's huge base here at 5.32 p.m. Australian time, 2.32 a.m. PDT. Newcastle is 60 miles north of Sydney, on Australia's southwest coast.

The flight had left Tokyo at 2.30 p.m. PDT Tuesday in balmy spring weather, but landed here in the southern hemisphere's May autumn.

HAD NO TROUBLES

The flight was led by Col. Harold McClelland, who said he and his companions had no troubles of any kind and only a little bad weather on the flight. They estimated they could have gone another six hours—at least 2,000 miles—if necessary.

The refueling operations were carried out by KB-29 tankers. The refueling took only about 2½ minutes for each plane.

The flight was designed to show the defence links between Australia and U.S. bases in the Far East.

CALIF. WINES ON SALE HERE WITHIN TWO WEEKS

First shipments of California wines will appear on the shelves of B.C. government liquor stores within two weeks, it was learned today.

The cabinet approved an order-in-council setting the price of the imported wines Tuesday. Details are expected to be released late today.

California wines have never before been carried by the B.C. Liquor Control Board. An unofficial ban on their import was put into effect as a measure aimed at protecting B.C.'s wine industry shortly after the end of prohibition.

Premier Bennett announced early this year the ban had been lifted. At that time, LCB officials predicted the first stocks would make an appearance by early summer.

Suspects Released In $36,000 Theft

Rose's Jewelry Confirms 513 Watches Stolen in Largest Victoria Robbery

City police said today two suspects were questioned Tuesday night in connection with a $36,000 burglary at Rose's Ltd. jewelers, 1317 Douglas.

Both were cleared following questioning.

Meanwhile, store manager Ray Rose confirmed that over 500 watches were taken in the raid early Tuesday morning.

After taking stock, he said 513 watches were stolen, retail value of which was $36,000.

All were fully covered by insurance, Mr. Rose said.

Vancouver police and RCMP have been notified to be on the alert for the stolen goods. Serial numbers have been turned over to city police.

Failure in a burglar alarm system is still unexplained. Alarm rang when Mr. Rose opened the store at about 8.30, Tuesday morning.

NO ALARM

No alarm was sounded when the burglars opened an inside door connected to the alarm system during the robbery.

Police said burglars gained entrance by going into the CCL Labor Hall, 715 Johnson, where they went upstairs and through a window to a fire escape.

Then they went down the fire escape to an alley at the rear of the jewelry shop.

A ladder was in the alley. With this they climbed up to a low roof and with the ladder reached a second-story window of the Independent Order of Odd Fellows Hall, 1323 Douglas.

CHOPPED HOLE

They then entered a fuel storage shed in the hall and chopped a hole in the floor, dropping down into a mezzanine floor at rear of the jewelry shop.

Burglars then opened the door which should have set off the alarm system. They then went down to the store and cleaned out four showcases.

Showcases have been dusted for fingerprints.

U.S. PROBER FINDS

Red China Dumping Narcotics on World

WASHINGTON (UP) — U.S. narcotics commissioner Harry J. Anslinger has charged that Red China is deliberately flooding the free world with narcotics to obtain foreign currency and promote "physical and moral destruction."

He told the Senate internal security subcommittee that China's ministry of finance is "set up to promote the sale of opium." He said the sale of opium nets Communist China about $60,000 a year.

The China-promoted narcotic traffic, particularly in heroin, is causing a "disturbing problem" among U.S. servicemen in the Far East, Anslinger said.

He said heroin imports from Red China also have increased in the United States in the last three years, notably on the West Coast. He estimated that opium production in China, under a government monopoly, now totals 6,000 tons a year, 10 times what the world needs for medical purposes.

An unidentified undercover agent who accompanied Anslinger testified that "literally floods" of China-produced narcotics are pouring into southeast Asia, where they have a "demoralizing" influence on the population.

They testified at what the subcommittee announced was a new series of hearings on international narcotic rings.

World War Warning

JEFFERSON CITY, Mo. (AP)—Harry S. Truman says withdrawal of the U.S. from the United Nations would mean preparation for a third world war and "the destruction of the world."

Snipers Roam Saigon

SAIGON, Indo-China (UP)—Rebel snipers stalked the streets of Saigon today in what officials said was the beginning of a large-scale terrorist campaign against American-backed Premier Ngo Dinh Diem.

Cold War Entrenchment Over—Pearson

Cautious Minister Cheerful Over Diplomatic Developments

OTTAWA (CP)—Diplomatically, the world is "out of the trenches now and into the open," External Affairs Minister Pearson said today on his return from Europe.

"There is no doubt that recent developments give us ground for satisfaction and some optimism," he told reporters at Rockcliffe airport.

"But," he added, "it wouldn't be wise to go overboard with exultation yet."

"There is a danger that we might jump to conclusions that more progress has been made than is the case.

"It would be tempting to relax our defence efforts, which in themselves may be largely responsible for the advances that have been made.

PEACE NOT ASSURED

"It would be unwise to jump to any premature conclusion. Peace is not assured because Russian Foreign Minister Molotov has been throwing kisses from a balcony in Vienna."

Mr. Pearson attended the Paris meeting of the North Atlantic council at which West Germany became NATO's 15th member and said the meeting was the best in his experience. There had been the frankest exchange of views during the three-day conference.

NATO members now had a clearer understanding of the American position in the Far East.

He had talks Tuesday with British Foreign Secretary Macmillan, who gave Mr. Pearson a report on the Vienna Meeting of the Big Four foreign ministers at which the treaty restoring Austria's sovereignty was signed.

He said he didn't know whether Russian agreement to the treaty represents a softer attitude by the U.S.S.R. or whether it is just another Soviet move in the cold war. However, the Russians had agreed to the treaty on the West's and Austria's terms.

Mr. Pearson said he had confidential talks in Paris with Chancellor Konrad Adenauer of West Germany. He had been impressed by the European characters of the chancellor's views.

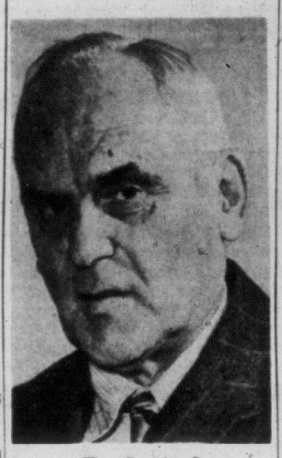

To Retire?

The Toronto Telegram reported from Ottawa today that Trade Minister C. D. Howe was planning to announce his retirement from public life on Oct. 23, the 20th anniversary of his entry into federal politics.

Murder Suspect Reported Seen In Vancouver

Manhunt Launched For P. Morrison

VANCOUVER (CP) — Police throughout the lower B.C. mainland today launched an intensive manhunt for Calgary murder suspect Peter Morrison following a report he had been spotted in Vancouver.

Morrison is wanted in Calgary for the slaying of Norman G. Yesny of Niagara Falls, N.Y. Yesny's body was found last week in a ditch six miles west of Calgary.

Police in Vancouver today said they understood Morrison was an American, but police in Calgary said he is a Canadian and spent most of his time around Windsor, Ont., and Winnipeg. His hometown is not known. A warrant charging him with murder was issued in Calgary May 12.

Al Clipsham of Haney, B.C., and Lyle Whitworth of Vancouver told police they saw a man resembling Morrison enter an apartment building in the Mount Pleasant residential section Tuesday night. They said he left a few minutes later and drove away in a late-model car bearing Ontario licence plates.

RESEMBLED PICTURES

The men said they were struck by the resemblance of the man to published newspaper pictures they had seen of the murder suspect. After noting the license number of the car, they phoned police.

Police later checked the Mount Pleasant home the suspect was reported to have entered but found no one there.

Yesny, a 23-year-old army veteran, was driving to Alaska from New York state via Canada when he was slain and robbed.

Morrison, alias Bidnock and Strilchuk, is described as five feet 11 inches tall, with dark hair, brown eyes, a tattoo on the left forearm and moles just above the jaw bone on each side of the chin.

Ike Has No Fears Of Appeasement Trap

WASHINGTON (AP)—President Eisenhower said today he can't believe the American people think he will fall into any appeasement trap at international conferences.

He also said he feels some good might come if, at the proposed Big Four conference of Eisenhower and the prime ministers of Britain, France and Russia, he could sit down and talk with Marshal Georgi Zhukov, the Soviet defence minister nad a long-time friend.

Eisenhower's remarks to his press conference were a follow-up to Tuesday night's television broadcast in which Eisenhower and State Secretary Dulles made clear that they were preparing for the Big Four session in the hope that it may orove a "new dawn" of peace in breaking.

SEE DULLES PAGE 3

Eisenhower was asked about the contention by some members of Congress that any top-level conference which includes a Russian representative is likely to end in appeasement.

He doesn't believe, the president said, that the leaders of Congress who meet with him regularly feel there ever will be any appeasement on his part.

Eisenhower said it is his idea, and also Dulles', that a conference at the summit will merely point out the lines along which foreign ministers and other diplomats can work in search for international agreements.

Eisenhower took note that an idea seems to be developing of a neutralized belt of countries in eastern Europe between Russia and the West. He said he does not slam the door on the possibility of such an arrangement.

Instead, he emphasized that under its new independence treaty, Austria will be a neutral state but not a military blank. Like Switzerland, Austria will be armed, Eisenhower said, and that is a far different neutrality from one which creates a military vacuum.

On other Big Four questions, Eisenhower said:

1. The United States needs a flexible attitude toward trade with Iron Curtain countries. Trade is the greatest weapon of the diplomat.

2. When he said Tuesday night that he thought American people have "greater maturity" about foreign affairs, he meant they have more knowledge or understanding than formerly. He added today he does not think they expect too much from a Big Four meeting.

3. Among the problems which might be brought up at the top-level conference are those of the satellite states and the penetration of so many countries by international Communism. Eisenhower indicated that the United States may go into a meeting with the idea of trying to roll back the Iron Curtain.

Polio in Canada Drops 73 Per Cent

OTTAWA (CP)—The number of cases of poliomyelitis in Canada dropped 73 per cent last year compared with 1953, the bureau of statistics reported today.

A total of 2,381 cases were reported, the smallest number since 1950 and less than one-third 1953's record number of 8,878.

Assiniboine Flood Laps Tops of Dikes

BRANDON (CP) — With conditions deteriorating, city workmen and scores of volunteers renewed their prolonged battle with the slowly-rising Assiniboine River at dawn today.

All portions of the two-mile eastern wall, which protects some 100 homes, were holding firm but dike tops were becoming so narrow that trucks carrying additional fill of clay, gravel and concrete were having difficulty reaching all points.

The river, up three inches in the last 24 hours, was within eight inches of the top of the dikes. A further rise of one foot is expected before the river crests this week-end.

WORK THROUGH NIGHT

Special patrols worked throughout the night inspecting the dikes.

Mayor James Creighton again warned families behind the dikes to be prepared for evacuation. Six families were moved out Tuesday, bringing to 25 the families evacuated since the flood waters first poured over the river banks.

Late reports indicated the flood crest now is at Virden, about 35 miles west of Brandon.

The PFRA dike, eight miles west of Brandon, which protects thousands of acres of valley farmland, was topped by the river Tuesday for the first time since it was constructed following the disastrous 1947 floods.

WINNIPEG TOTS FEARED FIRST FLOOD VICTIMS

WINNIPEG (BUP)—Police here fear that two little girls missing all night, have drowned in the swollen Assiniboine River.

Carol Gibson, four, and her two-year-old sister, Kim, were last seen Tuesday near the site of a new midtown bridge being built across the river.

Police officials said a detail of seven men searched throughout the night. The hunt is continuing today.

Power Men Here on Mica Plan

Development of the gigantic Mica Creek power site on the Columbia River in B.C. was the subject of talks between U.S. power officials and the provincial government Tuesday.

Premier Bennett, Lands Minister R. E. Sommers, and Attorney-General Robert Bonner discussed the project with three representatives of the Puget Sound Utilities Council.

The council is an organization comprising five Washington state utilities.

Consulting engineer Jack Stevens headed the council delegation.

Premier Bennett is expected to release details of the talks Thursday.

Last year the council made a tentative offer to construct the Mica Creek dam, a $275,000,000 project, and turn the dam over to B.C. as payment for continuing downstream benefits.

Premier Bennett rejected the proposal. He said B.C. wanted its return in power for the storage benefits for the U.S. utilities.

According to U.S. officials this proposal has now been revised.

No action on Mica Creek is expected until the conclusion of the International Rivers Act controversy. If the federal government act is approved, a permit would have to be obtained from Ottawa before it could be constructed.

WIRE BRIEFS

4 Years in Jail

EDMONTON (BUP)—Charles William Smail, 17, was sentenced today to four years in the Prince Albert penitentiary for the attempted murder of two Edmonton women last Dec. 7.

Drop Murder Charge

REGINA (BUP)—The charge of murder brought against Mrs. Elizabeth Lafleche in connection with the death of Mike Tudor was reduced at her preliminary hearing today to that of being an accessory after the fact. Mrs. Lafleche was originally charged with murder.

Poisoned Husband

TULSA, Okla. (AP) — Grandma "Nannie" Doss pleaded guilty Tuesday to poisoning husband No. 5. The surprise plea, entered in district court by the confessed poisoner of four husbands, reversed her earlier plea of not guilty.

Disarmament Talks Recess

LONDON (UP)—The four western powers and the Soviet Union agreed today to adjourn their disarmament conference here until June 1 to consider "progress" made in nearly three months of talks.

A communique released through the United Nations office here said the United States, Britain, France, Canada and the USSR agreed on the recess "to consider the situation now reached and progress made in the talks which began Feb. 25."

Decision Shortly On Harness Races

Attorney-General Robert Bonner said today he expects a decision to be reached before the end of the week on an application for harness racing at Sidney's Sandown Park.

Colwood Park Association, operators of the Sandown track, have asked for harness racing dates from July 1 to July 10. It is expected the cabinet will grant approval.

Russian Clergy Invited to Canada

VANCOUVER (CP)—A party of Russian clergymen has been invited to Canada as guests of the United Church of Canada.

Dr. E. E. Long of Toronto, secretary of the general council, said here Tuesday the invitation was extended to the patriarch and half a dozen associates of the Russian Orthodox Church. They were asked to visit Canada this fall. No reply has been received from Moscow.

Churchill, Attlee Name-Calling Enlivens Dull British Election

LONDON (UP)—Four separate political polls predicted today that Prime Minister Anthony Eden's Conservative party would double its majority in the general elections just eight days away.

The unusually quiet campaign was described by one newsman as the "lull before the lull" but it was beginning to warm up with all the major speakers except Eden turning it into a zoological name-calling fight.

Sir Winston Churchill launched the name-calling contest. He hung the tag of "piebald" on Labor leader Clement Attlee because of the split in the Labor party.

Attlee reacted tartly and Britons showed interest even though Churchill is only running for a back-bench seat in the House of Commons.

Attlee counter-charged that the former premier is a "skewbald" and a "chameleon, a funny little animal"—a pointed reference to Churchill's wanderings from the Conservative to the Liberal party and back again.

(Piebald usually describes an animal divided into two colors such as black and white. Skewbald usually describes an animal with splashes of other colors.)

Churchill also referred to Aneurin Bevan, Attlee's left-wing rival for party leadership, as a "voluble carreerist" whose "chaotic and muddle-headed jabberings" would lead the nation to ruin.

Rough and ready Bevan, who is not above calling his audience "damn robots" if they disagree with him, merely recited Churchill's political wanderings and suggested he "shut up."

NANAIMO DENTISTS URGE FLUORIDATION

NANAIMO (BUP)—Nine local dentists and the medical staff of the General Hospital here have urged the fluoridation of water in the greater Nanaimo district.

The nine dental men submitted a petition Tuesday at a closed meeting of the water board with city council and representatives of member areas in the district.

Their action was endorsed unanimously by the hospital staff.

The main urgency of their petition was that water sampling in April by a Vancouver firm showed Nanaimo water contained only one-fifth of the recommended protective level of fluorine in its natural flow.

Index to Inside Pages

	Page
Newsman's Plan Created Quints' $1 Million	2
Toronto Approves Fluoridation	3
New Ferry Firm Asks Unsubsidized Service	7
"Moron" Not Correct, Whitfield Admits	13
Realty Speculators Worry Town Planners	15
Morbid Crowd Hampers Hangman	17
George Medals Awarded Three	18

Alvarez	5	Finance	14	Roberts	21
Ask the Times	21	Entertainment	27	Sports	8 and 9
Bridge	28	Island Digest	7	TV With Lee	29
Classified	28	Keate	5	Women	22 and 23
Comics	26	Radio	30	Your Horoscope	31

Detectives on th' robbery case prob'ly won't find th' ticks till somebody tocks.

* * *

Th' Russians are nicer, everythin's brighter. Looks like a good time t' hev another H-bomb test.

* * *

M' Uncle Zeke thinks he'll enter in the playground contest. Sez all thet litter in th' back yard w'd keep a kid happy fer hours.

Snow Rakes Britain; Ships in Trouble

LATE SPORT RACES | **FOUR STAR FINAL** | NEWS FLASHES STOCKS

Weather: Cloudy, Sunny Periods
Details on Page 5

Victoria Daily Times

The Home Paper
TELEPHONE 2-3131
Circulation (to 8 p.m.)----2-3131
Classified (to 8 p.m.)-----2-3131
NIGHT
Night Editor (to 11 p.m.) 2-3135

VOL. 122, No. 116 ★★★★ VICTORIA, B.C., WEDNESDAY, MAY 18, 1955—36 PAGES PRICE: 7 CENTS SATURDAY, 10 CENTS

CALIF. WINES ON SALE HERE WITHIN TWO WEEKS

First shipments of California wines will appear on the shelves of B.C. government liquor stores within two weeks, it was learned today.

The cabinet approved an order-in-council setting the price of the imported wines Tuesday. Details are expected to be released late today.

California wines have never before been carried by the B.C. Liquor Control Board. An unofficial ban on their import was put into effect as a measure aimed at protecting B.C.'s wine industry shortly after the end of prohibition.

Premier Bennett announced early this year the ban had been lifted. At that time, LCB officials predicted the first stocks would make an appearance by early summer.

BANK EMPLOYEES NAB VANCOUVER BANDIT

FINAL ★★★★ BULLETINS

Howe Dodges Retirement Report

OTTAWA (CP)—Trade Minister Howe, No. 2 man in the federal cabinet, today sidestepped Commons questioning on a report he is to retire Oct. 23.

The 69-year-old minister told the House any reports of his retirement should come from himself.

Vancouver Boys Make Grisly Find

VANCOUVER (CP)—Two boys made a grisly find on a Marine Drive beach—the skull and bones of an elderly man.

Police today speculated that the skeleton may be that of a man reported missing some time ago. Identification files are being checked.

33 T-33 Pilots Killed Since '53

OTTAWA (CP)—Thirty-three pilots of some 1,100 men trained in T-33 jet aircraft have been killed in Canada in 39 crashes of the plane since it went into service as an advanced trainer late in 1953, Defence Minister Campney said today.

Mr. Campney said that 13 of the 33 men killed were pilot students from NATO countries.

Barbara Romack Gains Finals

PORTRUSH, Northern Ireland, (UP) — Barbara Romack of Sacramento, Calif., gained the final of the British Women's Open Golf Tournament today with a 2 up triumph over Jean Robertson of Scotland.

Canada-U.S. Ministers May Meet

OTTAWA (CP)—Canadian and United States cabinet members may hold a conference on trade matters this year.

Trade Minister Howe told the Commons today he hopes such a meeting can be arranged to take place after Parliament and the U.S. Congress adjourn. Parliament is expected to rise about July 1.

Cockell May Tour Canada

SAN FRANCISCO (AP)—An exhibition tour of Canada and a return bout with heavyweight champion Rocky Marciano were foremost in Don Cockell's plans today as he packed for a train to New York.

The projected Canadian tour is not yet set, either as to itinerary or length.

But Simpson said he expected it would start late in July and run as long as the exhibitions, now being lined up, continued. This might be several weeks.

Fluoridation Urged in Vancouver

VANCOUVER (CP) — The metropolitan Health Committee today recommended that municipalities in the Greater Vancouver area "consider ways and means of having their water supply fluoridated."

The vote in favor of fluoridation ended five years of debate on the question by the committee which represents Vancouver, Burnaby, Richmond, North Vancouver City, West Vancouver City and Vancouver's university district.

OVERNIGHT ENTRIES

PIMLICO

FIRST RACE — 5 and ½ Furlongs.
Go Girl 115 Lonely Maid 118
Dark Signorina 118 Kum-On-In 115
My Cut in 110 Jersey Devil 110
Bubola Mowlee 115 Castles Best 115
Advice 110 Counterman 115
Lord Jeff 115 Flying Petal 118
River Plows 115 Darcy 115
Essayist 115 Challa Rock 118

SECOND RACE — Mile and 70 yards.
Sun Olure 113 Freschal 108
Border Lord 116 Darlin Betty 111
Marsam 119 Valtist 116
Merry Go Round 111 Joe Judge 113
General Mack 113 Right Star 106
Mindful 111 Fitz Bob 113
Wavete 108 Big Tattoo 113
Katie King 111 Marsh Bird 113

THIRD RACE — 5 Furlongs.
Junior Chic 115 Rhy Dress 118
Star Spangle 114 Bettyson 113
Alabay 114 Archie Boy 109
Big Bunk 114 Chestnut King 114
Steven S. 118 Pip Loch 118
Carol Ann C. 115

FOURTH RACE— A-Titian Maid 111
Abbe Dryad 114 Diviolette 106
Our Only One 114 Coburns Wish 117
Kensington Man 119 Darling Daddy 116
Apple Slam 119 A-Mowleesha 111
Towson Town 114 A-Entry.
Louree 114
Clever Defense 116

FIFTH RACE — 1 and 1-16 miles.
Here Me 112 Penny Flier 116
Mully S. 117 Prince Henry 118
Bofus 116 Roseborough 112
Aldo Kid 112 Monte 109
Westover 111 Wee Wah 109
Jingler 118 Inneskillen 111
Button Shoes 109 Greens Folly 113

SIXTH RACE — 6 Furlongs.
Heroic Song 123 Sans Egal 118
Sea Play 113 Fighting Cock 118
Metaxa 118 Pass Bon 113
Bet Happy 113 A-Alpino 118
Folderol 113 Beau Black 118
War Pointer 118 Bitter Pill 118
Midian 118 A-Pashnie 113
Milady Mowlee 115 A-Entry.
Devils Verse 113

SEVENTH RACE —6 Furlongs.
Hi Noble 110 Reterita 110
Freemenow 110 Evening Ray 112
Tribune 115 Dr. Bev. R. 116
Ardent Ardann 112 Sea Relic 115

EIGHTH RACE — 1 and 3-8 Miles.
Alford 110 Chusec 108
Dive 109 Tip 2nd 116
Girder 116 Doreens Play 113
Milsoal 116 Parlor Pink 116
Cobber 111 Maryland Line 114
Busy Ambie 104 A-Side Saddle 118
A-Gallant Orco 111
Junior 122 A-Entry.

HOLLYWOOD PARK

FIRST RACE — Five furlongs:
Don't Panic 118 Sir Alibi 118
Joe's Folly 118 Northern Spy 118
Flying Venture 118 Hillside Romp 118
Fair Elm 118 Flying Stage 118
Senor Bud 118 Riggs 118
Bookin 118 Altandor Kid 118
Break The Ice 118 Brian B. 118
Father Jack 118 Frequenter 118

SECOND RACE— Mile and eighth:
Keep Ringing 117 Californian 118
Two Seconds 113 Sir Boss 118
Dallas Date 118 Cornerstone 118
Glissando 118 Gabhambra 113

THIRD RACE — Six furlongs:
Admiral Jr. 118 Boy 118
Dr. Bunny 118 Result 118
Baron Noor 118 Solid Air 118
Cardiff 118 Fameskent 113
Brookskickle 118 Father's Flash 118
Count Jac 118 Best Reader 118
Bit Of Ireland 118 Happy America 118
Getoutheway 118 Hi Pardner 118

FOURTH RACE— Mile and sixteenth:
Gollywood 116 Don's First 119
Sickle's Hour 116 Dos Domingo 122
Ida's Next 110 Trace Read 117
Knockout Shop 113 Mr. Bluebird 119

FIFTH RACE — Six furlongs:
Rustaway 121 Competing Beau 112
First Down 118 Hadlyme 115
Fast Reader 115 Readpark 112
Conchita 110 Mr. Bazooka 115
Don's Dream 115 Matizar 107
Leona Welch 107 Irish Boy 112
Ascend 115

SIXTH RACE — Six furlongs:
Mephistopheles 112 Lady Brownie 105
Ambiel 121 White Chip 109
Sweet Susie 105 Solid Gem 124
Speedy Edie 113 Tushan 110
Fuddy's Baby 107

SEVENTH RACE— Six furlongs:
Performance 117 On The Move 112
Sahib 117 Mr. Mustard 114
Liquid Gold 117 Old Blarney 115
Travertine 117

EIGHTH RACE— Mile and quarter:
The Driller 120 Two Bit Hug 120
Mr. Hemisphere 112 Snow Prince 115
Sea Gambol 114 Galacope 117
Flying Abbey 109 Food For Thot 111

JEFFERSON CITY, Mo. (AP)—Harry S. Truman says withdrawal of the U.S. from the United Nations would mean preparation for a third world war and "the destruction of the world."

May Storm Howls Over British Isles

Temperatures Near Freezing

LONDON (Reuters)—An icy blast of "winter-in-May" howling out of the north raked southwestern Europe with snow and sleet and brought distress signals from at least five ships overnight and today.

Most of Britain shivered during the night at temperatures near freezing as snowflurries struck a countryside all in blossom after a warm April.

One ship was abandoned and the crew was taken off by lifeboat in the English Channel. Another lifeboat rescued the three occupants of a yacht which broke down at Southend, off the mouth of the Thames.

Other ships huddled along the coast, and many were still unable to proceed today as high winds continued though the sun was shining again.

Snowstorms which raged across Britain all day Tuesday reached London at night, and gale-force winds swept across the centre of the city. Little damage was reported, however.

Elsewhere in Britain, the merry month of May blocked roads, stripped orchards of blossoms, blew down small buildings and forced motorists to abandon cars on snowbound roads.

SELECTIONS

HOLLYWOOD PARK

1—Sir Alibi, Don't Panic, Flying Venture.
2—Sir Boss, Cornerstone, Keep Ringing.
3—Cardiff, Admiral Jr., Brookskickle.
4—Gollywood, Dos Domingo, Mr. Bluebird.
5—Rustaway, First Down, Mr. Bazooka.
6—Solid Gem, Ambiel, Speedy Edie.
7—Sahib, Travertine, Mr. Mustard.
8—The Driller, Sea Gambol, Snow Prince.

PIMLICO

1—Bubola Mowlee, Dark Signorina, Lord Jeff.
2—Sun Olure, Border Lord, Marsam.
3—Chestnut King, Pip Loch, Junior Chic.
4—Apple Slam, Coburns Wish, Kensington Man.
5—Mully S., Bofus, Jingler.
6—Fighting Cock, Heroic Song, Bet Happy.
7—Dr. Ben R., Hi Noble, Tribune.
8—Misoal, Gallant Junior, Parlor Pink.

RACE RESULTS

HOLLYWOOD PARK

FIRST RACE—
Keekita (Volzke) $9.00 $4.70 $3.70
Sweet Tidings (Harmatz) — 6.30 3.90
Jane Bell (Maese) — — 8.70
Time: :59 2-5.

SECOND RACE—
Pearl (Williams) $31.20 $9.10 $5.70
Credit Me (Shoemaker) — 3.10 2.70
Speedy Anklet (Diaz) — — 6.10
Time: 1.10 3-5.

PIMLICO

FIRST RACE—
Golden Vale (McIvor) $33.20 $20.60 $12.80
Count Twenty (McGovern) — 11.00 6.20
Nate Herzfeld (McLean) — — 5.50
Time: 1.13.

SECOND RACE—
Victory Medal (Nelson) $11.00 $4.60 $3.60
Fresh and Fair (Cutshaw) — 4.00 2.80
Always Moving (Martin) — — 3.20
Time: 1.01 3-5.

THIRD RACE—
Cosluort (Passmore) $9.40 $5.40 $3.40
Pampas (Nelson) — 7.40 4.60
Hot Walker (Choquette) — — 2.80
Time: 107 3-5.

FOURTH RACE—
Canymede 2nd (Nelson) $6.40 $3.80 $3.00
Buffer (Cox) — 5.40 4.20
Al Fahey (McKee) — — 17.40
Time: 1.46 4-5.

FIFTH RACE—
Early Warning (Martin) $5.80 $3.40 $3.20
Indicative (Passmore) — 6.00 4.00
Aeschylus (Choquette) — — 5.00
Time 1.11.

SIXTH RACE—
Blue Square (Nelson) $9.80 $4.20 $3.60
Referee (Martin) — 4.20 3.60
Juldee (Choquette) — — 6.80
Time 1.44 4-5.

SEVENTH RACE—
George W. W. (Grimm) $13.60 $7.40 $5.20
Tokalo (McGovern) — 12.40 9.70
Snreed (Choquette) — — 7.80
Time 1.06 4-5.

THUNDERJET . . . wings to new distance record.

TOKYO TO AUSTRALIA IN 12 HOURS

Jets Refuel in 2½ Minutes In Record-Breaking Flight

NEWCASTLE, Australia (AP)—Four U.S. Thunderjets landed here today to complete a record nonstop Tokyo-to-Australia flight in 12 hours two minutes.

The single-engine fighters, capable of carrying an atomic bomb, refueled in the air three times during their 4,840-mile hop—over Guam, Manus Island and Townsville, Australia.

The flight, part of a U.S. Air Force goodwill mission to Australia, extended the nonstop record for single-engine jets by 210 miles. The previous record of 4,630 miles was set by a flight of 20 Thunderjets from Georgia to England in 1953.

The F-84s set down at the RAAF's huge base here at 5.32 p.m. Australian time, 2.32 a.m. PDT. Newcastle is 60 miles north of Sydney, on Australia's southwest coast.

The flight had left Tokyo at 2.30 p.m. PDT Tuesday in balmy spring weather, but landed here in the southern hemisphere's May autumn.

HAD NO TROUBLES

The flight was led by Col. Harold McClelland, who said he and his companions had no troubles of any kind and only a little bad weather on the flight. They estimated they could have gone another six hours—at least 2,000 miles—if necessary.

The refueling operations were carried out by KB-29 tankers. The refueling took only about 2½ minutes for each plane.

The flight was designed to show the defence links between Australia and U.S. bases in the Far East.

Cold War Entrenchment Over—Pearson

Cautious Minister Cheerful Over Diplomatic Developments

OTTAWA (CP)—Diplomatically, the world is "out of the trenches now and into the open," External Affairs Minister Pearson said today on his return from Europe.

"There is no doubt that recent developments give us ground for satisfaction and some optimism," he told reporters at Rockcliffe airport.

"But," he added, "it wouldn't be wise to go overboard with exultation yet."

"There is a danger that we might jump to conclusions that more progress has been made than is the case.

"It would be tempting to relax our defence efforts, which in themselves may be largely responsible for the advances that have been made.

"It would be unwise to jump to any premature conclusion. Peace is not assured because Russian Foreign Minister Molotov has been throwing kisses from a balcony in Vienna."

Mr. Pearson attended the Paris meeting of the North Atlantic council at which West Germany became NATO's 15th member and said the meeting was the best in his experience. There had been the frankest exchange of views during the three-day conference.

NATO members now had a clearer understanding of the American position in the Far East.

He had talks Tuesday with British Foreign Secretary Macmillan, who gave Mr. Pearson a report on the Vienna Meeting of the Big Four foreign ministers at which the treaty restoring Austria's sovereignty was signed.

He said he didn't know whether Russian agreement to the treaty represents a softer attitude by the

(Continued on Page 33)

Vancouver Stocks

Trading was quiet and steady during the afternoon session on the Vancouver stock exchange.

Late sales: 125 B.C. Forest $12, 2,000 Sunshine Lardo 43, 800 National Ex. $2, 2,000 Sparmac 35, 4,000 Giant Mascot 77, 500 Van-Tor 71, 500 Okalta 1.40, 100 Western Plywood 17, 1,000 Hamil Lead 7, 500 Royal Canadian 9, 2,000 Beaver Lodge 71, 500 Silver Standard 53, 300 Powell River $50, 300 Lorado 4.10, 100 Farady 2.18, 1,000 York Oil 10, 2,000 Regcourt 20, 300 Western Potash 75.

Today's Baseball

AMERICAN LEAGUE

		R	H	E
Kansas City	000 020 000—2	9	2	
Washington	402 001 00x—7	11	1	

Ceccarelli, Raschi 3, Gorman 7 and W. Shantz; Stone and Fitzgerald.

Cleveland	010 211 500—10	19	0	
Boston	000 000 000— 0	3	2	

Score and Foiles; Nixon, Kenmerer 5, Brodowski 5 and White.

Chicago	100 290 200— 6	10	2	
New York	014 200 40x—11	12	0	

Trucks, Harshman 3, Martin 4, Fornieles 7, and Courtney; Grim, Morgan 7 and Berra.

Detroit	001 002 000 3—6	11	4	
Baltimore	000 003 000 0—3	5	0	

Lary and Wilson; Rogovin, Moore 7, Shallock 1, Johnson 10 and Smith.

NATIONAL LEAGUE

Pittsburgh	001 000 000—1	6	3	
Cincinnati	203 000 00x—5	11	1	

Littlefield, Friend 3, Law 8 and Shepard; Minarcin and Burgess.

Detectives on th' robbery case prob'ly won't find th' ticks till somebody tocks.

★ ★ ★

Th' Russians are nicer, everythin's brighter. Looks like a good time t' hev another H-bomb test.

★ ★ ★

M' Uncle Zeke thinks he'll enter in the playground contest. Sez all thet litter in th' back yard w'd keep a kid happy fer hours.

Woman Teller Refuses Demand for Money

VANCOUVER (BUP) — Vancouver's third bank robbery this year was foiled today when two bank employees and a private citizen combined forces to capture a suspect moments after a man had attempted to rob a branch of the Toronto-Dominion Bank.

The bank employees chased the suspect into the streets after a man handed a note to a teller in the bank branch at Burrard and Hastings Street about 1 p.m., demanding cash.

The man, who was not armed and did not get any money, was captured in the parking lot of the Abbotsford Hotel by the two bank workers and the parking lot attendant, Dennis Taylor.

The suspect was returned to the bank where police said employees had identified him as the robber.

The man pushed a note through a wicket to a young woman teller, but the teller refused to hand over the money and instead called for the accountant. The man fled when the accountant approached but the accountant took up the chase and followed the suspect into the street.

The accountant was 31-year-old Richard E. Fisher of South Burnaby. The teller was Mrs. Yvonne Collis.

The capture occurred at the corner of Pender and Hornby Streets, only two blocks from the bank.

Police said the man would likely be charged later today.

In Vancouver's two other bank robberies this year, three men were captured after $28,000 was stolen from a Burnaby branch of the Royal Bank of Canada and one man was arrested after $3,000 was taken from a South Vancouver branch of the same bank.

Drop Murder Charge

REGINA (BUP)—The charge of murder brought against Mrs. Elizabeth Lafleche in connection with the death of Mike Tudor was reduced at her preliminary hearing today to that of being an accessory after the fact. Mrs. Lafleche was originally charged with murder.

Murder Suspect Reported Seen In Vancouver

Manhunt Launched On Mainland

VANCOUVER (CP) — Police throughout the lower B.C. mainland today launched an intensive manhunt for Calgary murder suspect Peter Morrison following a report he had been spotted in Vancouver.

Morrison is wanted in Calgary for the slaying of Norman G. Yesny of Niagara Falls, N.Y. Yesny's body was found last week in a ditch six miles west of Calgary.

Police in Vancouver today said they understood Morrison was an American, but police in Calgary said he is a Canadian and spent most of his time around Windsor, Ont., and Winnipeg. His hometown is not known. A warrant charging him with murder was issued in Calgary May 12.

Al Clipsham of Haney, B.C., and Lyle Whitworth of Vancouver told police they saw a man resembling Morrison enter an apartment building in the Mount Pleasant residential section Tuesday night. They said he left a few minutes later and drove away in a late-model car bearing Ontario licence plates.

The men said they were struck by the resemblance of the man to published newspaper pictures they had seen of the murder suspect. After noting the license number of the car, they phoned police.

Suspects Released In $36,000 Theft

Rose's Jewelry Confirms 513 Watches Stolen in Largest Victoria Robbery

City police said today two suspects were questioned Tuesday night in connection with a $36,000 burglary at Rose's Ltd. jewelers, 1317 Douglas.

Both were cleared following questioning.

Meanwhile, store manager Ray Rose confirmed that over 500 watches were taken in the raid early Tuesday morning.

After taking stock, he said 513 watches were stolen, retail value of which was $36,000.

All were fully covered by insurance, Mr. Rose said.

Vancouver police and RCMP have been notified to be on the alert for the stolen goods. Serial numbers have been turned over to city police.

Failure in a burglar alarm system is still unexplained. Alarm rang when Mr. Rose opened the store at about 8.30, Tuesday morning.

NO ALARM

No alarm was sounded when the burglars opened an inside door connected to the alarm system during the robbery.

Police said burglars gained entrance by going into the CCL Labor Hall, 715 Johnson, where they went upstairs and through a window to a fire escape.

Then they went down the fire escape to an alley at the rear of the jewelry shop.

A ladder was in the alley. With this they climbed up to a low roof and reached a second-storey window of the Independent Order of Odd Fellows Hall, 1323 Douglas.

CHOPPED HOLE

They then entered a fuel storage shed in the hall and chopped a hole in the floor, dropping down into a mezzanine floor at rear of the jewelry shop.

Burglars then opened the door which should have set off the alarm system. They then went down to the store and cleaned out four showcases.

Showcases have been dusted for fingerprints.